

## Profile/Photo Observation Report



Date:	<b>03/28/2018</b>	Weather:		Coding:	<b>PACP 6.0</b>
Pipe Length (ft):	<b>303.5</b>	Owner:	<b>NA</b>	Pre Clean:	<b>Not Known</b>
P.O.#:		Surveyor:	<b>Selasie Honu</b>	PSR:	<b>P-804-072-073</b>
Customer:		Clean Date:	<b>01/01/1900</b>	Shape:	<b>C</b>

Street:	<b>HIGH ST</b>	Flow Control:	<b>Not Controlled</b>
City:	<b>Hobart, IN</b>	Year Renewed:	
Location:	<b>Other</b>	Tape/Media #:	
Purpose:	<b>Not Known</b>	Dia/Height:	<b>10"</b>
Use:	<b>Sanitary</b>	Material:	<b>VCP</b>
Drain Area:	<b>NA</b>	Lining:	
Category:	<b>NA</b>		
Comment:			

Location Details:		Direction of Survey:	<b>Downstream</b>
US MH:	<b>M-804-073</b>	DS MH:	<b>M-804-072</b>
		Total Length Surveyed (ft):	<b>302.1</b>

O&M Index:	<b>2.00</b>	O&M Quick:	<b>2400</b>	O&M Rating:	<b>8.00</b>
Structural Index:	<b>4.50</b>	Structural Quick:	<b>5141</b>	Structural Rating:	<b>9.00</b>
Overall Index:	<b>2.83</b>	Overall Quick:	<b>5141</b>	Overall Rating:	<b>17.00</b>

	Position	Code	Observation	Video (sec)	Grade
	.0	AMH	Manhole	10	NA
	.0	MWL	Water Level	21	NA
	13.1	D	Deformed	59	S 4
	16.1	OBI	Obstacle Intruding Thru Wall	76	M 2
	16.3	HVV	Hole Void Visible	88	S 5
	16.3	IW	Infil Weeper	99	M 2
	16.3	IW	Infil Weeper	111	M 2
	16.3	DAE	Deposits Attached Encrustation	122	M 2
	96.1	TFA	Tap Factory Active	294	NA
	225.2	TFA	Tap Factory Active	566	NA
	302.1	AMH	Manhole	731	NA

Code: **AMH**  
Description: **Manhole**



Distance (ft): **.0**  
Structural Grade: **0**  
O&M Grade: **0**  
Clock Start/From:  
Clock To:  
1st Value:  
2nd Value:  
Value Percent:  
Continuous Index:  
Within 8" of Joint: **NO**  
Remarks: **M-804-073**

---

Code:	<b>MWL</b>
Description:	<b>Water Level</b>

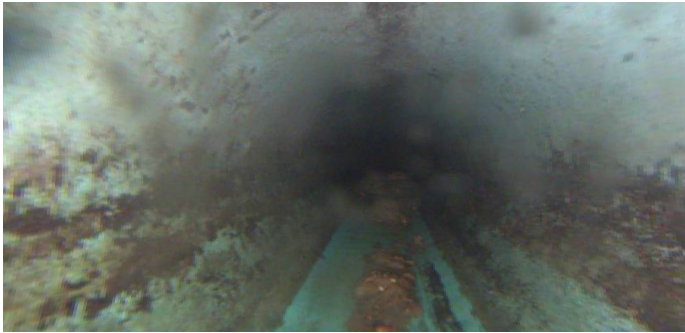

Distance (ft):	<b>.0</b>
Structural Grade:	<b>0</b>
O&M Grade:	<b>0</b>
Clock Start/From:	
Clock To:	
1st Value:	
2nd Value:	
Value Percent:	<b>5.000</b>
Continuous Index:	
Within 8" of Joint:	<b>NO</b>
Remarks:	

---

Code:	<b>D</b>
Description:	<b>Deformed</b>



Distance (ft):	<b>13.1</b>
Structural Grade:	<b>4</b>
O&M Grade:	<b>0</b>
Clock Start/From:	
Clock To:	
1st Value:	
2nd Value:	
Value Percent:	<b>5.000</b>
Continuous Index:	
Within 8" of Joint:	<b>NO</b>
Remarks:	

---

Code: **OBI**  
Description: **Obstacle Intruding Thru Wall**

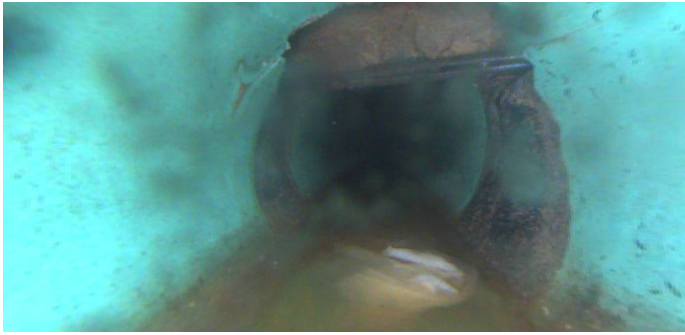

Distance (ft): **16.1**  
Structural Grade: **0**  
O&M Grade: **2**  
Clock Start/From: **10**  
Clock To: **2**  
1st Value:  
2nd Value:  
Value Percent: **5.000**  
Continuous Index:  
Within 8" of Joint: **NO**  
Remarks:

---

Code: **HVV**  
Description: **Hole Void Visible**



Distance (ft): **16.3**  
Structural Grade: **5**  
O&M Grade: **0**  
Clock Start/From: **10**  
Clock To: **2**  
1st Value:  
2nd Value:  
Value Percent:  
Continuous Index:  
Within 8" of Joint:  
Remarks:

---

Code: **IW**  
Description: **Infil Weeper**

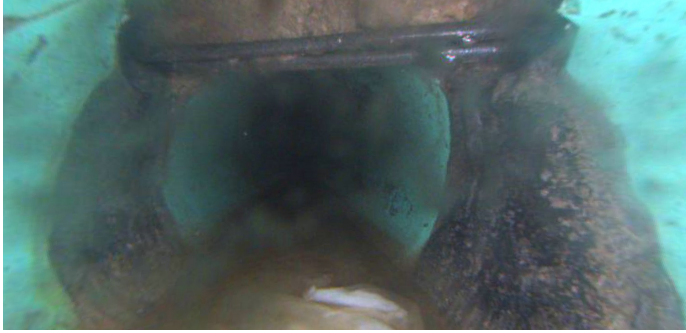

Distance (ft): **16.3**  
Structural Grade: **0**  
O&M Grade: **2**  
Clock Start/From: **7**  
Clock To: **10**  
1st Value:  
2nd Value:  
Value Percent:  
Continuous Index:  
Within 8" of Joint:  
Remarks:

---

Code: **IW**  
Description: **Infil Weeper**

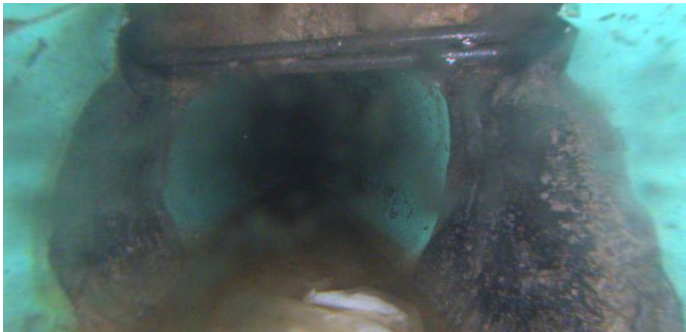

Distance (ft): **16.3**  
Structural Grade: **0**  
O&M Grade: **2**  
Clock Start/From: **2**  
Clock To: **5**  
1st Value:  
2nd Value:  
Value Percent:  
Continuous Index:  
Within 8" of Joint:  
Remarks:

---

Code: **DAE**  
Description: **Deposits Attached Encrustation**

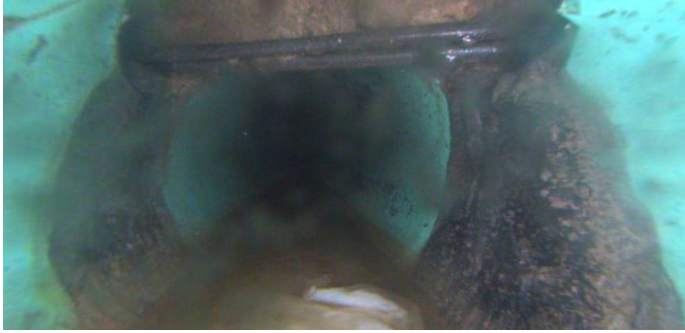

Distance (ft): **16.3**  
Structural Grade: **0**  
O&M Grade: **2**  
Clock Start/From: **8**  
Clock To: **4**  
1st Value:  
2nd Value:  
Value Percent: **5.000**  
Continuous Index:  
Within 8" of Joint: **NO**  
Remarks:

---

Code: **TFA**  
Description: **Tap Factory Active**

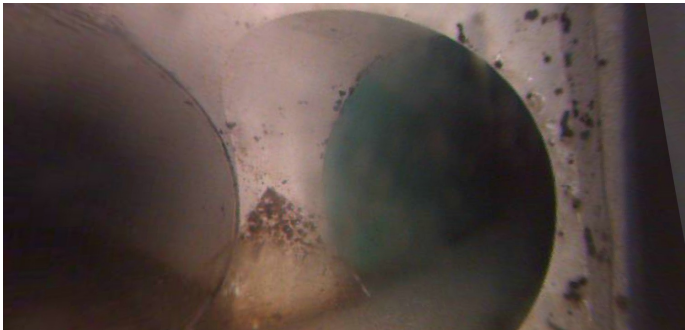

Distance (ft): **96.1**  
Structural Grade: **0**  
O&M Grade: **0**  
Clock Start/From: **9**  
Clock To:  
1st Value: **4.000**  
2nd Value:  
Value Percent:  
Continuous Index:  
Within 8" of Joint:  
Remarks:

---

Code: **TFA**  
Description: **Tap Factory Active**

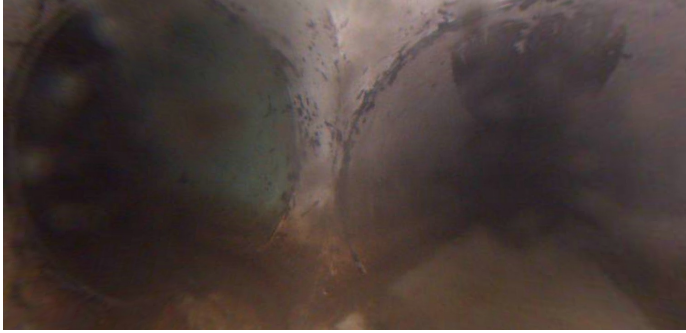

Distance (ft): **225.2**  
Structural Grade: **0**  
O&M Grade: **0**  
Clock Start/From: **9**  
Clock To:  
1st Value: **4.000**  
2nd Value:  
Value Percent:  
Continuous Index:  
Within 8" of Joint:  
Remarks:

---

Code: **AMH**  
Description: **Manhole**



Distance (ft): **302.1**  
Structural Grade: **0**  
O&M Grade: **0**  
Clock Start/From:  
Clock To:  
1st Value:  
2nd Value:  
Value Percent:  
Continuous Index:  
Within 8" of Joint: **NO**  
Remarks: **M-804-072**