

Profile/Photo Observation Report



Date:	08/20/2024	Weather:		Coding:	PACP 7.0
Pipe Length (ft):		Owner:	City of Hobart	Pre Clean:	Heavy Cleaning
P.O.#:		Surveyor:	S. Bucklin	PSR:	P-804-081-007
Customer:	City of Hobart	Clean Date:	08/20/2024	Shape:	C

Street:	Hobart Road, State Road 130	Flow Control:	Not Controlled
City:	Hobart, IN	Year Renewed:	2024
Location:	Local rural streets with light traffic, t	Tape/Media #:	
Purpose:	Sewer System Evaluation Survey (SS	Dia/Height:	8"
Use:	Sanitary Sewage Pipe	Material:	VCP
Drain Area:		Lining:	
Category:	NA		
Comment:			
Location Details:		Direction of Survey:	Downstream
US MH:	M-804-081	DS MH:	M-804-007
		Total Length Surveyed (ft):	126.8

O&M Index:	1.60	O&M Quick:	3222	O&M Rating:	16.00
Structural Index:	2.70	Structural Quick:	5142	Structural Rating:	127.00
Overall Index:	2.51	Overall Quick:	5142	Overall Rating:	143.00

	Position	Code	Observation	Video (sec)	Grade
	.0	AMH	Manhole	0	NA
	.0	MWL	Miscellaneous Water Level	78	NA
	3.6	MWLS(S01)	Miscellaneous Water Level Sag	112	S 2
	6.8	JAL	Joint Angular Large	193	S 4
	6.8	MMC	Miscellaneous Material Change	209	NA
	6.8	CM(S02)	Crack Multiple	242	S 3
	15.9	SZ	Surface Damage Other	267	NA
	19.8	LR	Line Right	338	M 2
	21.5	MWLS(F01)	Miscellaneous Water Level Sag	356	S 2
	23.4	MWLS(S03)	Miscellaneous Water Level Sag	375	S 2
	27.6	LL	Line Left	404	M 2
	28.5	MWLS(F03)	Miscellaneous Water Level Sag	416	S 2
	30.2	TFD	Tap Factory Defective	457	M 3
	31.6	MWLS(S04)	Miscellaneous Water Level Sag	483	S 2
	35.4	JAM	Joint Angular Medium	534	S 3
	40.8	MWLS(F04)	Miscellaneous Water Level Sag	610	S 2
	42.0	MWLS	Miscellaneous Water Level Sag	627	S 2
	45.2	LR	Line Right	659	M 1
	47.3	MWLS(S05)	Miscellaneous Water Level Sag	680	S 2

48.7	TFC	Tap Factory Capped	699	NA
49.9	JAM	Joint Angular Medium	727	S 3
61.6	MWLS(F05)	Miscellaneous Water Level Sag	816	S 2
63.6	LD	Line Down	838	M 1
64.2	JAL	Joint Angular Large	877	S 4
68.1	LU	Line Up	912	M 1
71.8	MWLS(S06)	Miscellaneous Water Level Sag	944	S 2
76.0	MWLS(F06)	Miscellaneous Water Level Sag	980	S 2
79.8	MWLS(S07)	Miscellaneous Water Level Sag	1008	S 2
81.4	TF	Tap Factory	1035	NA
84.1	SSS	Surface Damage Surface Spalling	1063	S 2
85.2	MWLS(F07)	Miscellaneous Water Level Sag	1086	S 2
89.8	MWLS	Miscellaneous Water Level Sag	1116	S 2
93.0	LR	Line Right	1139	M 1
97.4	LL	Line Left	1166	M 1
98.1	MWLS	Miscellaneous Water Level Sag	1178	S 2
100.8	SMW	Surface Damage Missing Wall	1209	S 5
104.2	MWLS	Miscellaneous Water Level Sag	1238	S 2
110.9	MWLS(S08)	Miscellaneous Water Level Sag	1272	S 2
112.2	TFD	Tap Factory Defective	1289	M 3
113.6	LR	Line Right	1311	M 1
115.2	MWLS(F08)	Miscellaneous Water Level Sag	1328	S 2
125.1	CM(F02)	Crack Multiple	1382	S 3
126.8	AMH	Manhole	1489	NA

M-804-007

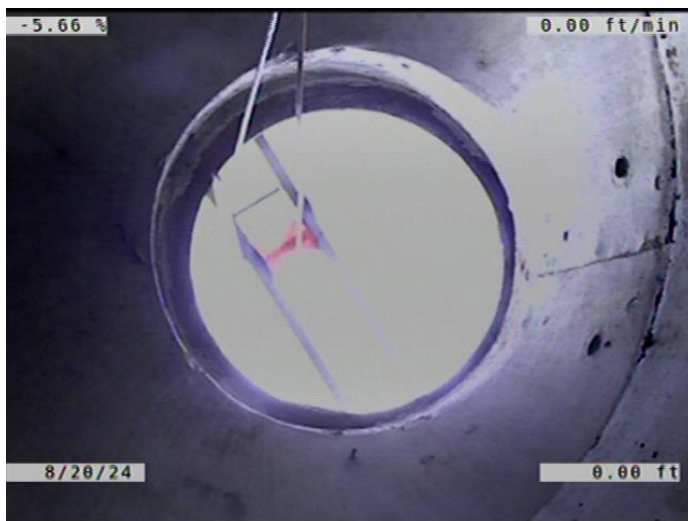

Code: **AMH**
Description: **Manhole**

Distance (ft): **.0**
Structural Grade: **0**
O&M Grade: **0**
Clock Start/From:
Clock To:
1st Value:
2nd Value:
Value Percent:
Continuous Index:
Within 8" of Joint: **NO**
Remarks: **M-804-081**



Code:	MWL
Description:	Miscellaneous Water Level
Distance (ft):	.0
Structural Grade:	0
O&M Grade:	0
Clock Start/From:	
Clock To:	
1st Value:	
2nd Value:	
Value Percent:	5.000
Continuous Index:	
Within 8" of Joint:	NO
Remarks:	

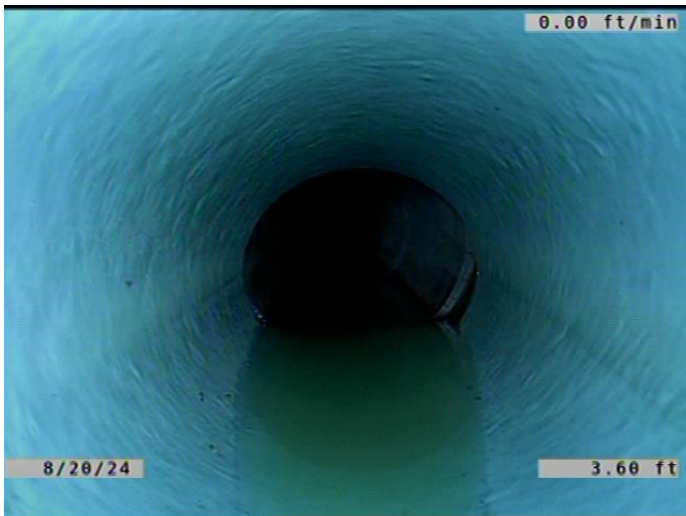

Code:	MWLS
Description:	Miscellaneous Water Level Sag
Distance (ft):	3.6
Structural Grade:	2
O&M Grade:	0
Clock Start/From:	
Clock To:	
1st Value:	
2nd Value:	
Value Percent:	10.000
Continuous Index:	S01
Within 8" of Joint:	NO
Remarks:	

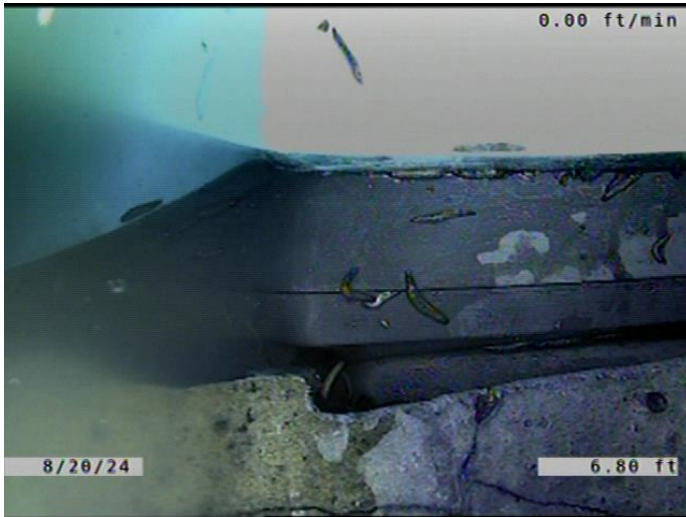

Code: **JAL**
Description: **Joint Angular Large**

Distance (ft): **6.8**
Structural Grade: **4**
O&M Grade: **0**
Clock Start/From:
Clock To:
1st Value:
2nd Value:
Value Percent:
Continuous Index:
Within 8" of Joint: **NO**
Remarks:

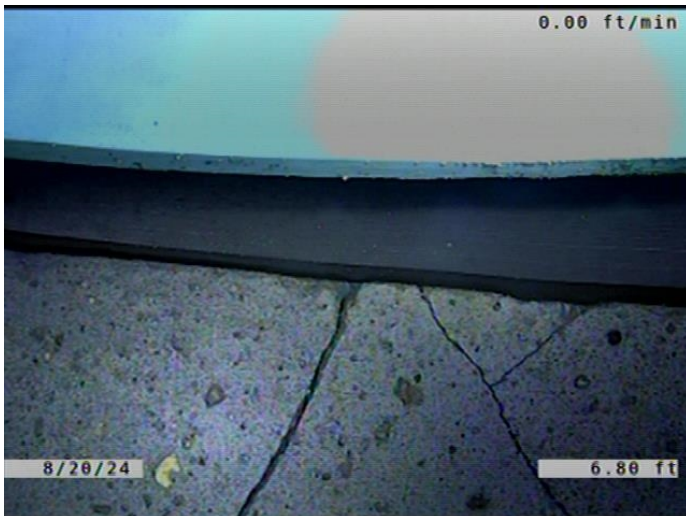

Code: **MMC**
Description: **Miscellaneous Material Change**

Distance (ft): **6.8**
Structural Grade: **0**
O&M Grade: **0**
Clock Start/From:
Clock To:
1st Value:
2nd Value:
Value Percent:
Continuous Index:
Within 8" of Joint: **NO**
Remarks: **PVC TO VCP**

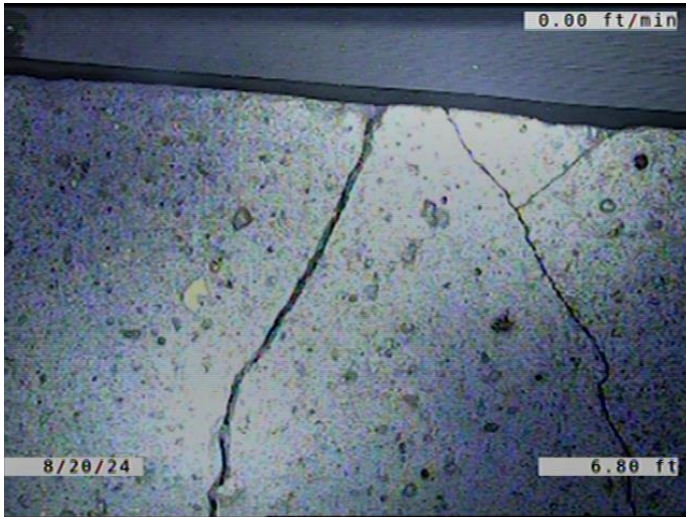

Code: **CM**
Description: **Crack Multiple**

Distance (ft): **6.8**
Structural Grade: **3**
O&M Grade: **0**
Clock Start/From: **8**
Clock To: **4**
1st Value:
2nd Value:
Value Percent:
Continuous Index: **S02**
Within 8" of Joint: **YES**
Remarks:



Code: **SZ**
Description: **Surface Damage Other**

Distance (ft): **15.9**
Structural Grade: **0**
O&M Grade: **0**
Clock Start/From: **11**
Clock To: **3**
1st Value:
2nd Value:
Value Percent:
Continuous Index:
Within 8" of Joint: **NO**
Remarks: **Indentations, factory defect**



Code: **LR**
Description: **Line Right**

Distance (ft): **19.8**
Structural Grade: **0**
O&M Grade: **2**
Clock Start/From:
Clock To:
1st Value:
2nd Value:
Value Percent: **15.000**
Continuous Index:
Within 8" of Joint: **NO**
Remarks:



Code: **MWLS**
Description: **Miscellaneous Water Level Sag**

Distance (ft): **21.5**
Structural Grade: **2**
O&M Grade: **0**
Clock Start/From:
Clock To:
1st Value:
2nd Value:
Value Percent: **10.000**
Continuous Index: **F01**
Within 8" of Joint: **NO**
Remarks:



Code: **MWLS**
Description: **Miscellaneous Water Level Sag**

Distance (ft): **23.4**
Structural Grade: **2**
O&M Grade: **0**
Clock Start/From:
Clock To:
1st Value:
2nd Value:
Value Percent: **10.000**
Continuous Index: **S03**
Within 8" of Joint: **NO**
Remarks:



Code: **LL**
Description: **Line Left**

Distance (ft): **27.6**
Structural Grade: **0**
O&M Grade: **2**
Clock Start/From:
Clock To:
1st Value:
2nd Value:
Value Percent: **15.000**
Continuous Index:
Within 8" of Joint: **NO**
Remarks:



Code: **MWLS**
Description: **Miscellaneous Water Level Sag**

Distance (ft): **28.5**
Structural Grade: **2**
O&M Grade: **0**
Clock Start/From:
Clock To:
1st Value:
2nd Value:
Value Percent: **10.000**
Continuous Index: **F03**
Within 8" of Joint: **NO**
Remarks:

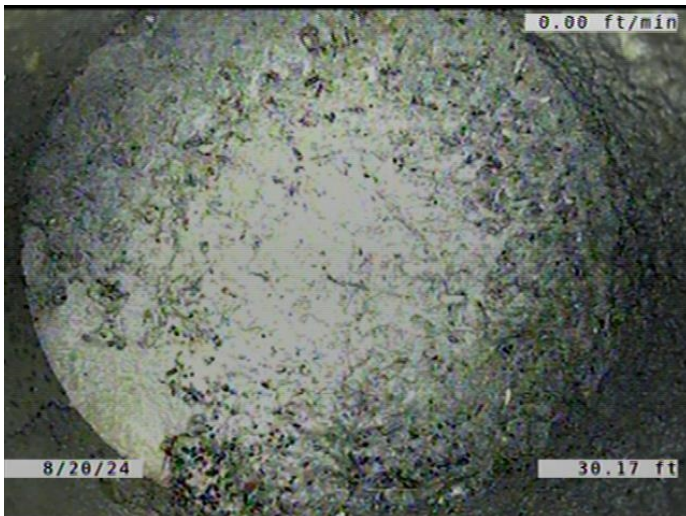

Code: **TFD**
Description: **Tap Factory Defective**

Distance (ft): **30.2**
Structural Grade: **0**
O&M Grade: **3**
Clock Start/From: **10**
Clock To:
1st Value: **6.000**
2nd Value:
Value Percent:
Continuous Index:
Within 8" of Joint: **YES**
Remarks: **CAPPED. TAP CRACKED.**

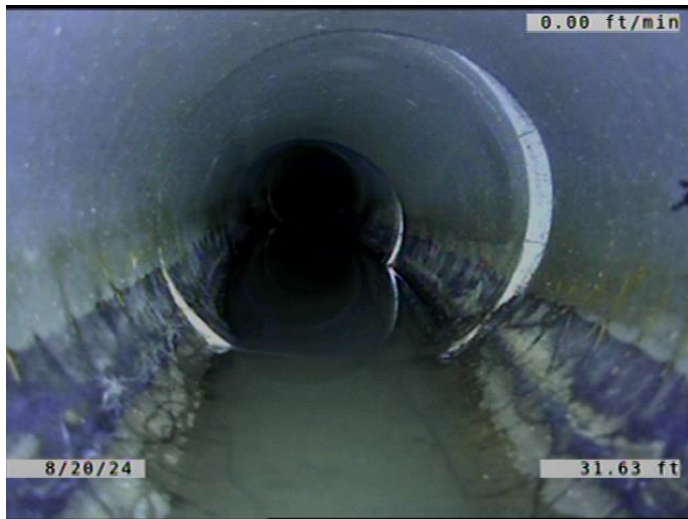

Code: **MWLS**
 Description: **Miscellaneous Water Level Sag**

Distance (ft): **31.6**
 Structural Grade: **2**
 O&M Grade: **0**
 Clock Start/From:
 Clock To:
 1st Value:
 2nd Value:
 Value Percent: **15.000**
 Continuous Index: **S04**
 Within 8" of Joint: **NO**
 Remarks:

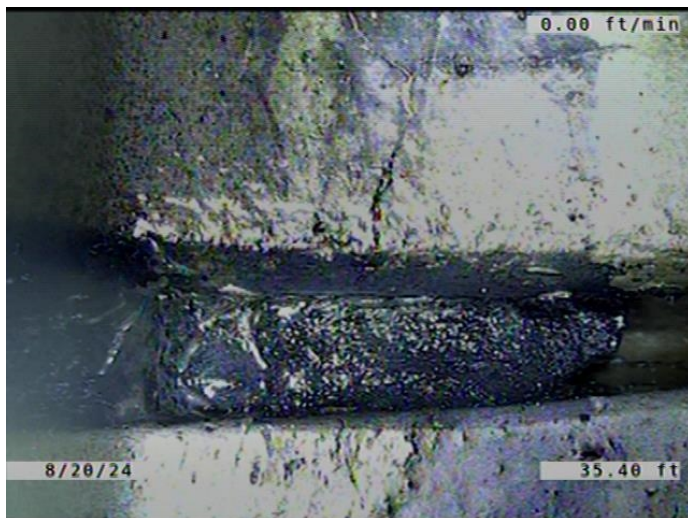

Code: **JAM**
 Description: **Joint Angular Medium**

Distance (ft): **35.4**
 Structural Grade: **3**
 O&M Grade: **0**
 Clock Start/From:
 Clock To:
 1st Value:
 2nd Value:
 Value Percent:
 Continuous Index:
 Within 8" of Joint: **NO**
 Remarks:

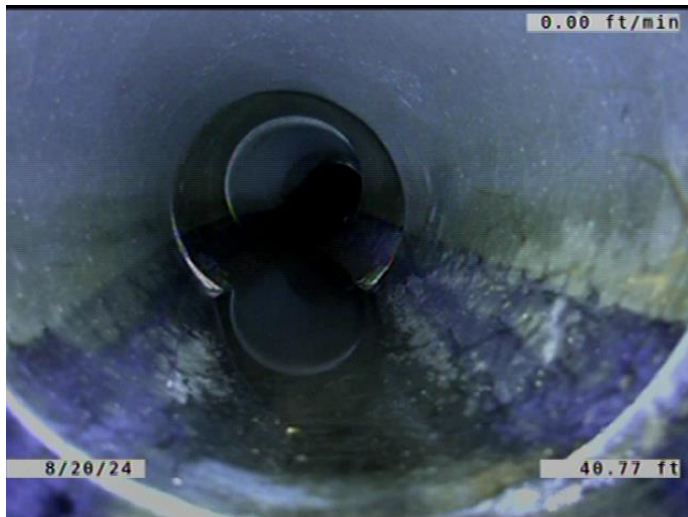

Code: **MWLS**
Description: **Miscellaneous Water Level Sag**

Distance (ft): **40.8**
Structural Grade: **2**
O&M Grade: **0**
Clock Start/From:
Clock To:
1st Value:
2nd Value:
Value Percent: **15.000**
Continuous Index: **F04**
Within 8" of Joint: **NO**
Remarks:

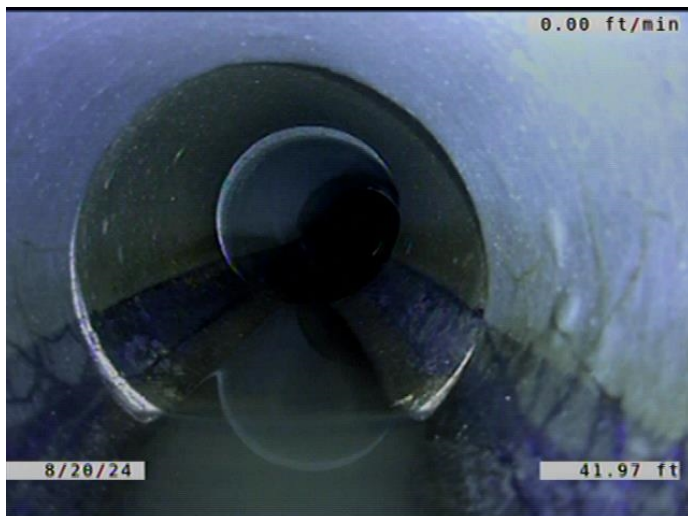

Code: **MWLS**
Description: **Miscellaneous Water Level Sag**

Distance (ft): **42.0**
Structural Grade: **2**
O&M Grade: **0**
Clock Start/From:
Clock To:
1st Value:
2nd Value:
Value Percent: **5.000**
Continuous Index:
Within 8" of Joint: **NO**
Remarks:

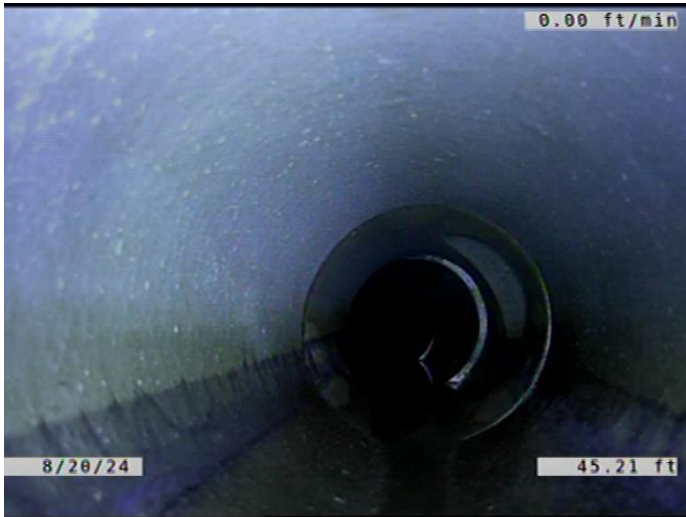

Code: **LR**
Description: **Line Right**

Distance (ft): **45.2**
Structural Grade: **0**
O&M Grade: **1**
Clock Start/From:
Clock To:
1st Value:
2nd Value:
Value Percent: **10.000**
Continuous Index:
Within 8" of Joint: **NO**
Remarks:

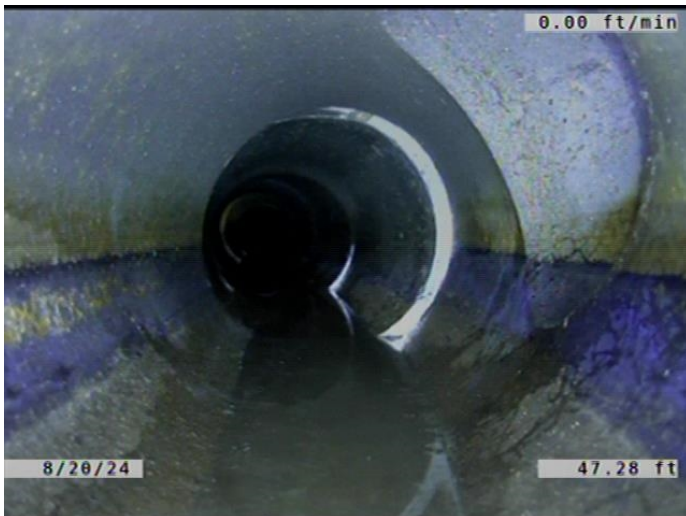

Code: **MWLS**
Description: **Miscellaneous Water Level Sag**

Distance (ft): **47.3**
Structural Grade: **2**
O&M Grade: **0**
Clock Start/From:
Clock To:
1st Value:
2nd Value:
Value Percent: **5.000**
Continuous Index: **S05**
Within 8" of Joint: **NO**
Remarks:

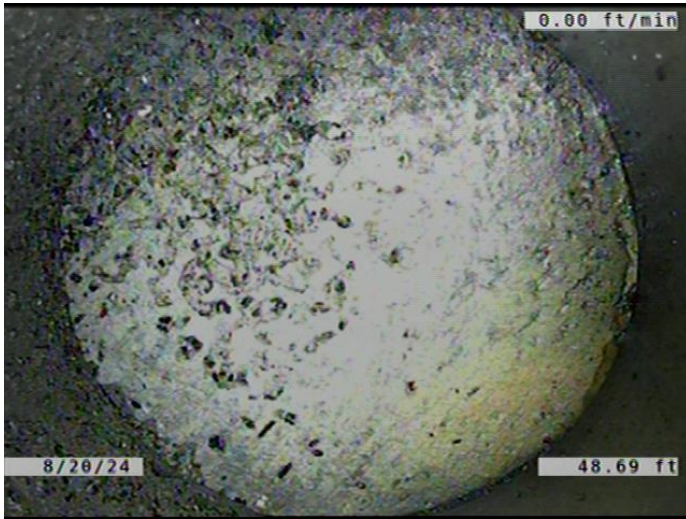

Code: **TFC**
Description: **Tap Factory Capped**

Distance (ft): **48.7**
Structural Grade: **0**
O&M Grade: **0**
Clock Start/From: **2**
Clock To:
1st Value: **6.000**
2nd Value:
Value Percent:
Continuous Index:
Within 8" of Joint: **YES**
Remarks:

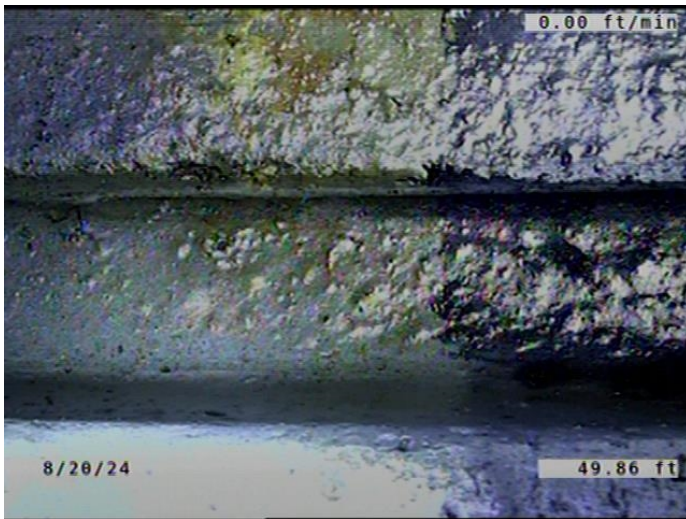

Code: **JAM**
Description: **Joint Angular Medium**

Distance (ft): **49.9**
Structural Grade: **3**
O&M Grade: **0**
Clock Start/From:
Clock To:
1st Value:
2nd Value:
Value Percent:
Continuous Index:
Within 8" of Joint: **NO**
Remarks:

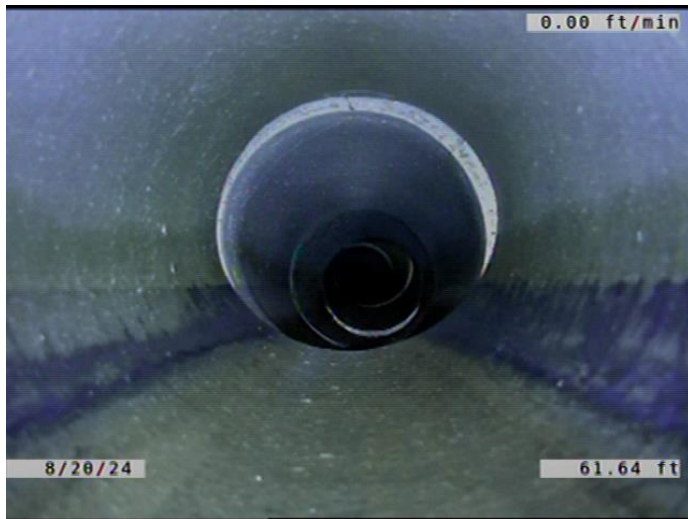

Code: **MWLS**
Description: **Miscellaneous Water Level Sag**

Distance (ft): **61.6**
Structural Grade: **2**
O&M Grade: **0**
Clock Start/From:
Clock To:
1st Value:
2nd Value:
Value Percent: **5.000**
Continuous Index: **F05**
Within 8" of Joint: **NO**
Remarks:

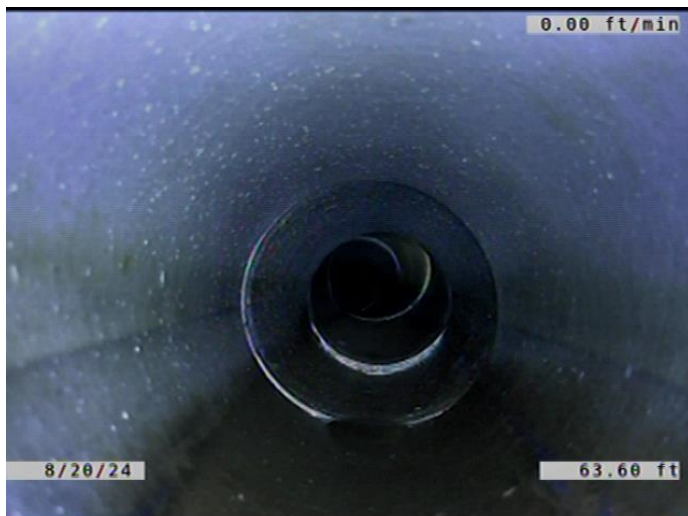

Code: **LD**
Description: **Line Down**

Distance (ft): **63.6**
Structural Grade: **0**
O&M Grade: **1**
Clock Start/From:
Clock To:
1st Value:
2nd Value:
Value Percent: **10.000**
Continuous Index:
Within 8" of Joint: **NO**
Remarks:

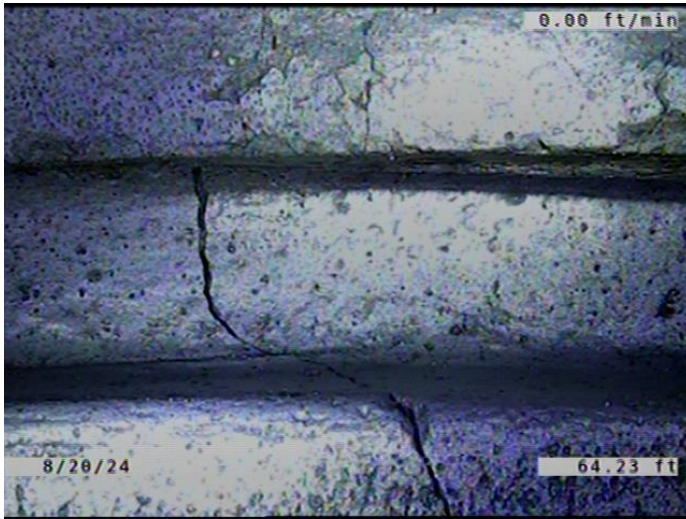

Code: **JAL**
Description: **Joint Angular Large**

Distance (ft): **64.2**
Structural Grade: **4**
O&M Grade: **0**
Clock Start/From:
Clock To:
1st Value:
2nd Value:
Value Percent:
Continuous Index:
Within 8" of Joint: **NO**
Remarks:

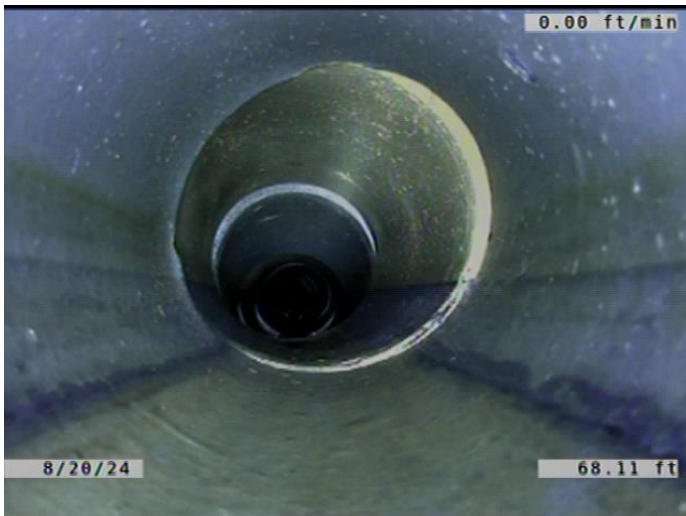

Code: **LU**
Description: **Line Up**

Distance (ft): **68.1**
Structural Grade: **0**
O&M Grade: **1**
Clock Start/From:
Clock To:
1st Value:
2nd Value:
Value Percent: **5.000**
Continuous Index:
Within 8" of Joint: **NO**
Remarks:

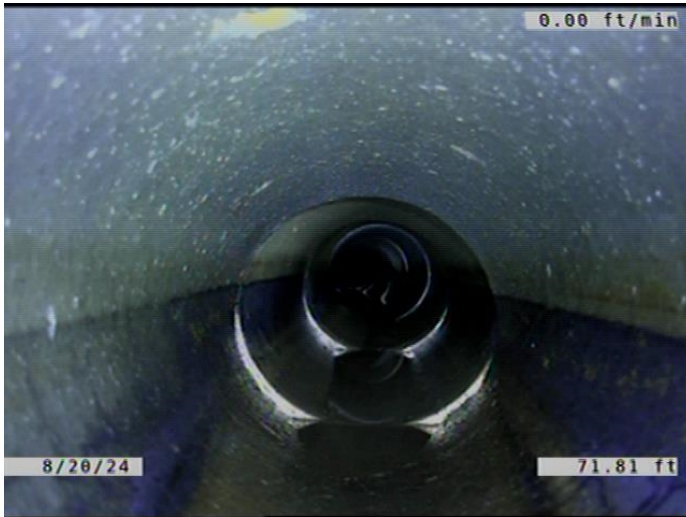

Code: **MWLS**
Description: **Miscellaneous Water Level Sag**

Distance (ft): **71.8**
Structural Grade: **2**
O&M Grade: **0**
Clock Start/From:
Clock To:
1st Value:
2nd Value:
Value Percent: **5.000**
Continuous Index: **S06**
Within 8" of Joint: **NO**
Remarks:

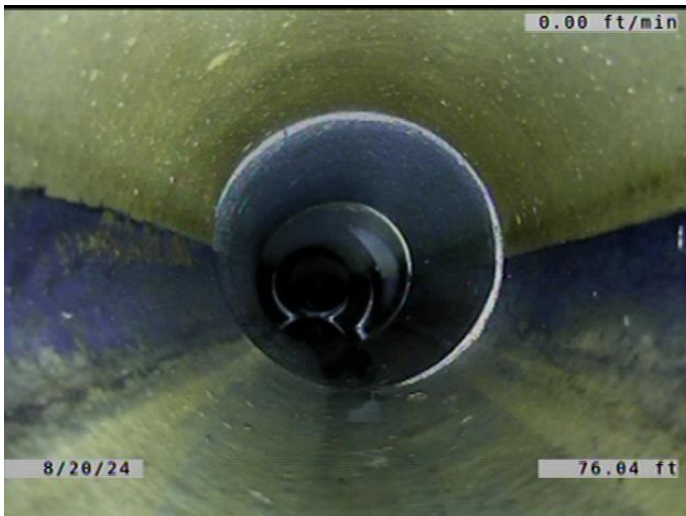

Code: **MWLS**
Description: **Miscellaneous Water Level Sag**

Distance (ft): **76.0**
Structural Grade: **2**
O&M Grade: **0**
Clock Start/From:
Clock To:
1st Value:
2nd Value:
Value Percent: **5.000**
Continuous Index: **F06**
Within 8" of Joint: **NO**
Remarks:

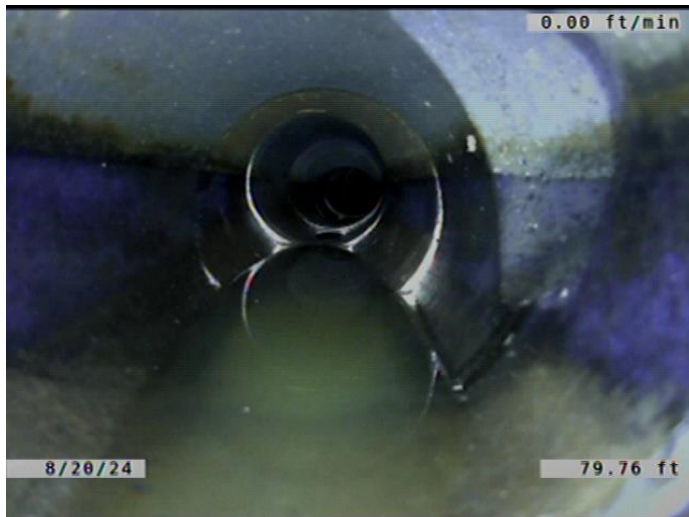

Code: **MWLS**
Description: **Miscellaneous Water Level Sag**

Distance (ft): **79.8**
Structural Grade: **2**
O&M Grade: **0**
Clock Start/From:
Clock To:
1st Value:
2nd Value:
Value Percent: **10.000**
Continuous Index: **S07**
Within 8" of Joint: **NO**
Remarks:

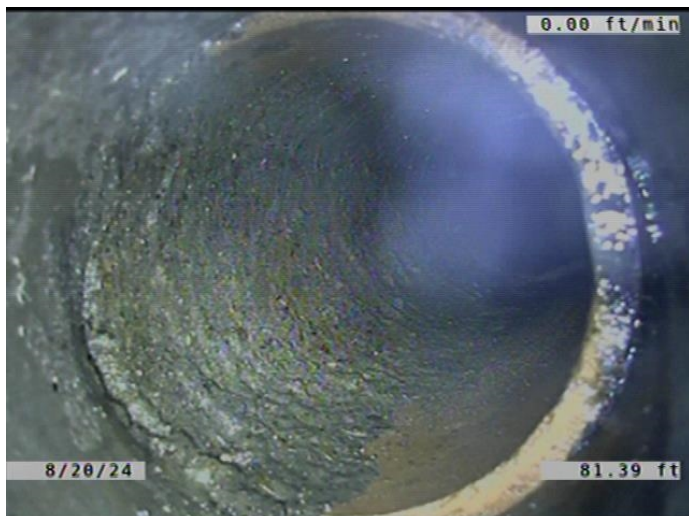

Code: **TF**
Description: **Tap Factory**

Distance (ft): **81.4**
Structural Grade: **0**
O&M Grade: **0**
Clock Start/From: **2**
Clock To:
1st Value: **6.000**
2nd Value:
Value Percent:
Continuous Index:
Within 8" of Joint: **YES**
Remarks:

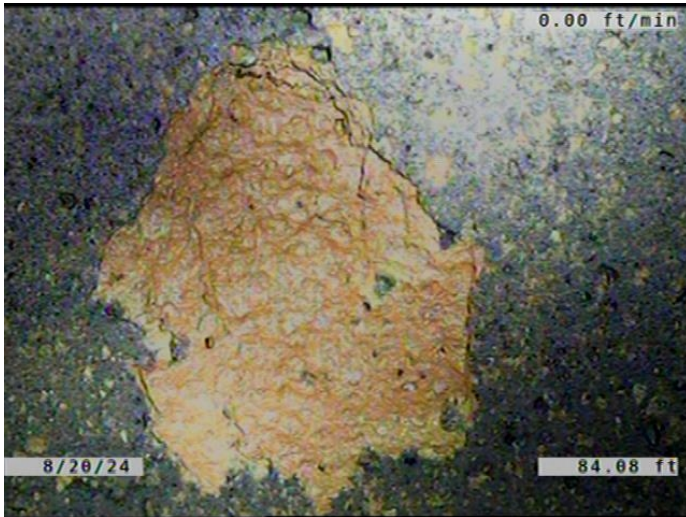

Code: **SSS**
Description: **Surface Damage Surface Spalling**

Distance (ft): **84.1**
Structural Grade: **2**
O&M Grade: **0**
Clock Start/From: **12**
Clock To:
1st Value:
2nd Value:
Value Percent:
Continuous Index:
Within 8" of Joint: **YES**
Remarks:

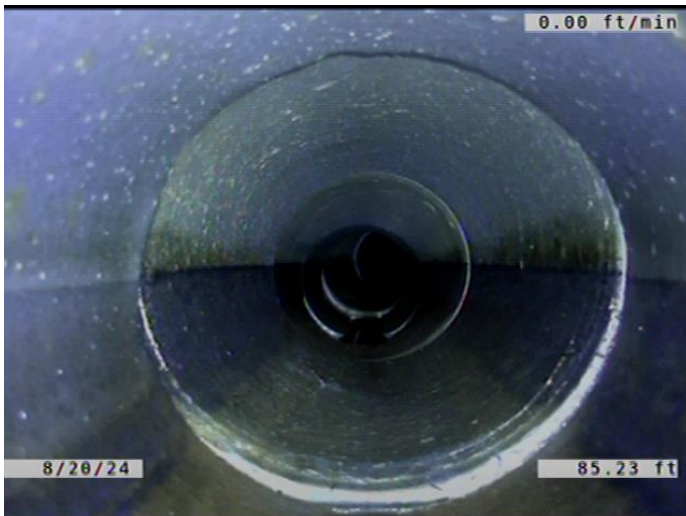

Code: **MWLS**
Description: **Miscellaneous Water Level Sag**

Distance (ft): **85.2**
Structural Grade: **2**
O&M Grade: **0**
Clock Start/From:
Clock To:
1st Value:
2nd Value:
Value Percent: **10.000**
Continuous Index: **F07**
Within 8" of Joint: **NO**
Remarks:

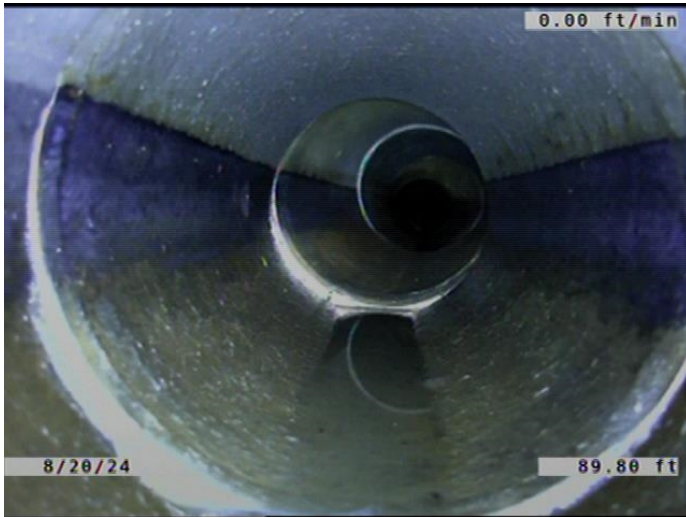

Code: **MWLS**
 Description: **Miscellaneous Water Level Sag**

Distance (ft): **89.8**
 Structural Grade: **2**
 O&M Grade: **0**
 Clock Start/From:
 Clock To:
 1st Value:
 2nd Value:
 Value Percent: **5.000**
 Continuous Index:
 Within 8" of Joint: **NO**
 Remarks:

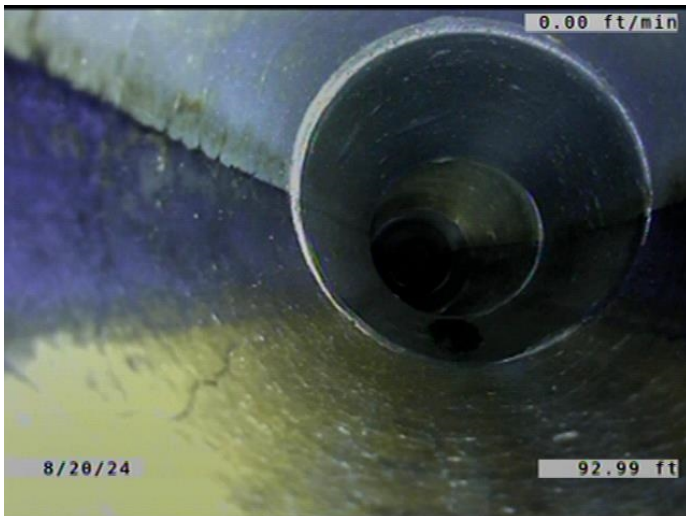

Code: **LR**
 Description: **Line Right**

Distance (ft): **93.0**
 Structural Grade: **0**
 O&M Grade: **1**
 Clock Start/From:
 Clock To:
 1st Value:
 2nd Value:
 Value Percent: **5.000**
 Continuous Index:
 Within 8" of Joint: **NO**
 Remarks:

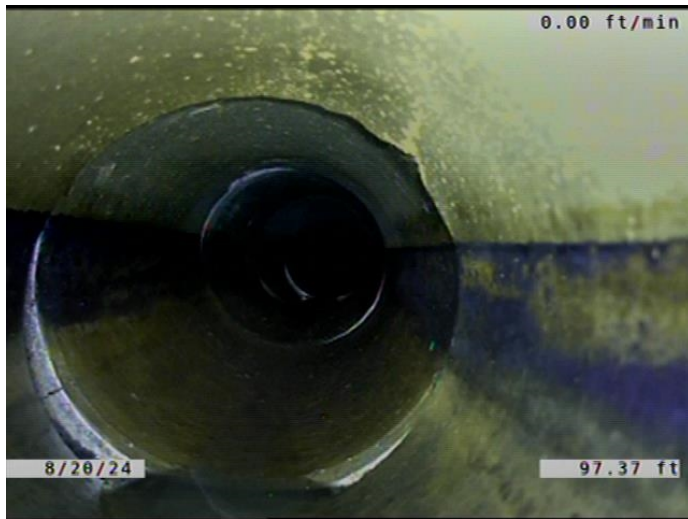

Code: **LL**
Description: **Line Left**

Distance (ft): **97.4**
Structural Grade: **0**
O&M Grade: **1**
Clock Start/From:
Clock To:
1st Value:
2nd Value:
Value Percent: **5.000**
Continuous Index:
Within 8" of Joint: **NO**
Remarks:

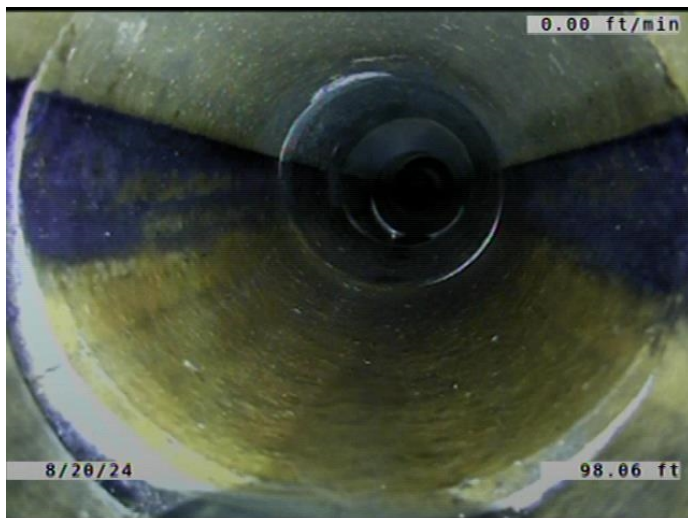

Code: **MWLS**
Description: **Miscellaneous Water Level Sag**

Distance (ft): **98.1**
Structural Grade: **2**
O&M Grade: **0**
Clock Start/From:
Clock To:
1st Value:
2nd Value:
Value Percent: **5.000**
Continuous Index:
Within 8" of Joint: **NO**
Remarks:

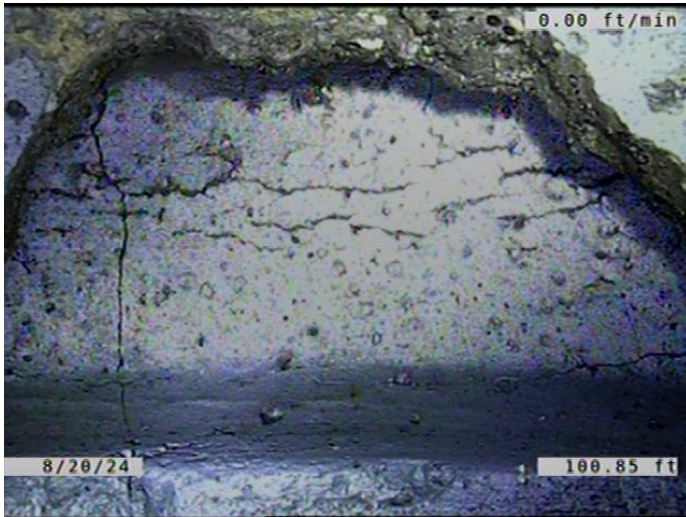

Code: **SMW**
Description: **Surface Damage Missing Wall**

Distance (ft): **100.8**
Structural Grade: **5**
O&M Grade: **0**
Clock Start/From: **11**
Clock To: **12**
1st Value:
2nd Value:
Value Percent:
Continuous Index:
Within 8" of Joint: **YES**
Remarks: **THE INSIDE OF THE JOINT.**

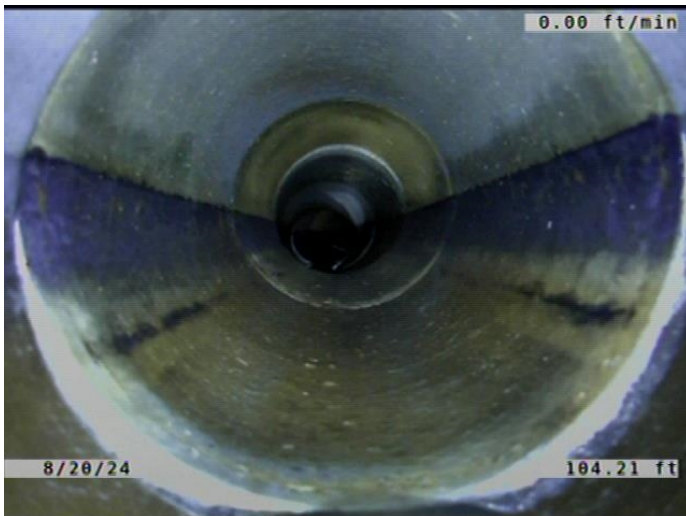

Code: **MWLS**
Description: **Miscellaneous Water Level Sag**

Distance (ft): **104.2**
Structural Grade: **2**
O&M Grade: **0**
Clock Start/From:
Clock To:
1st Value:
2nd Value:
Value Percent: **5.000**
Continuous Index:
Within 8" of Joint: **NO**
Remarks:

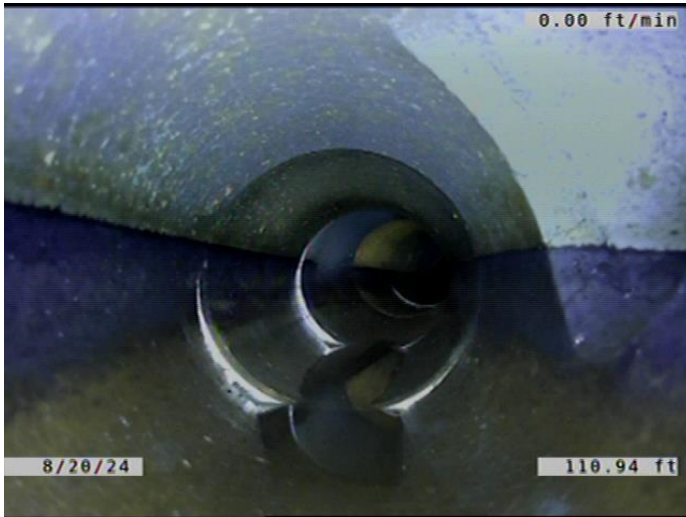

Code: **MWLS**
Description: **Miscellaneous Water Level Sag**

Distance (ft): **110.9**
Structural Grade: **2**
O&M Grade: **0**
Clock Start/From:
Clock To:
1st Value:
2nd Value:
Value Percent: **5.000**
Continuous Index: **S08**
Within 8" of Joint: **NO**
Remarks:

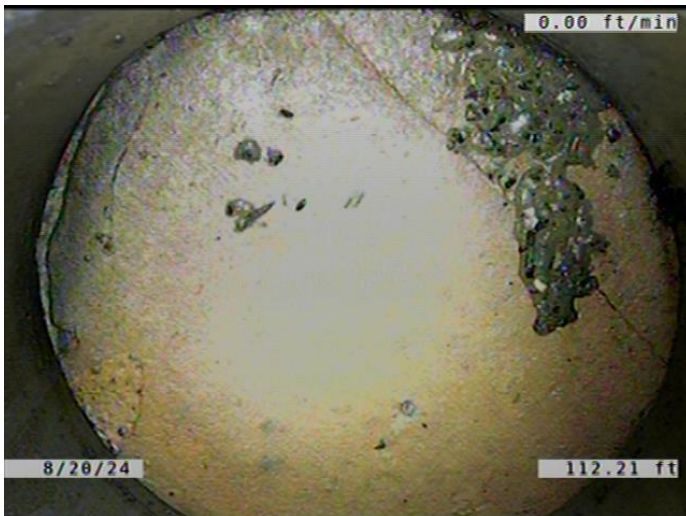

Code: **TFD**
Description: **Tap Factory Defective**

Distance (ft): **112.2**
Structural Grade: **0**
O&M Grade: **3**
Clock Start/From: **2**
Clock To:
1st Value: **6.000**
2nd Value:
Value Percent:
Continuous Index:
Within 8" of Joint: **YES**
Remarks: **CAPPED. CAP CRACKED.**

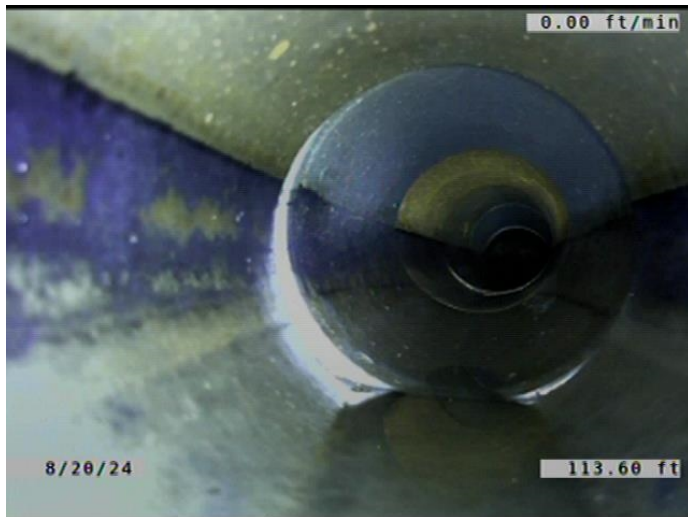

Code: **LR**
Description: **Line Right**

Distance (ft): **113.6**
Structural Grade: **0**
O&M Grade: **1**
Clock Start/From:
Clock To:
1st Value:
2nd Value:
Value Percent: **5.000**
Continuous Index:
Within 8" of Joint: **NO**
Remarks:

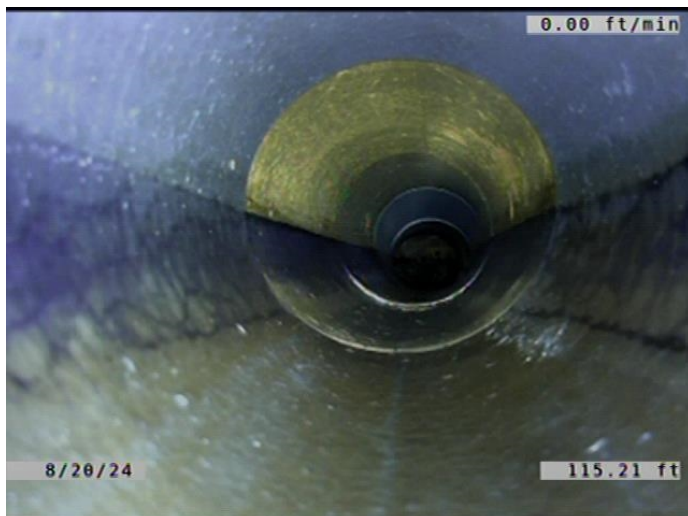

Code: **MWLS**
Description: **Miscellaneous Water Level Sag**

Distance (ft): **115.2**
Structural Grade: **2**
O&M Grade: **0**
Clock Start/From:
Clock To:
1st Value:
2nd Value:
Value Percent: **5.000**
Continuous Index: **F08**
Within 8" of Joint: **NO**
Remarks:



Code: **CM**
 Description: **Crack Multiple**

Distance (ft): **125.1**
 Structural Grade: **3**
 O&M Grade: **0**
 Clock Start/From: **8**
 Clock To: **4**
 1st Value:
 2nd Value:
 Value Percent:
 Continuous Index: **F02**
 Within 8" of Joint: **YES**
 Remarks: **Wandering**



Code: **AMH**
 Description: **Manhole**

Distance (ft): **126.8**
 Structural Grade: **0**
 O&M Grade: **0**
 Clock Start/From:
 Clock To:
 1st Value:
 2nd Value:
 Value Percent:
 Continuous Index:
 Within 8" of Joint: **NO**
 Remarks: **M-804-007**