

Profile/Photo Observation Report



Date:	05/05/2018	Weather:		Coding:	PACP 6.0
Pipe Length (ft):		Owner:	City of Hobart	Pre Clean:	No Pre-Cleaning
P.O.#:	193	Surveyor:	M. Pielacha	PSR:	P-805-005-009
Customer:	City of Hobart	Clean Date:		Shape:	C

Street:	5th Street	Flow Control:	Not Controlled
City:	Hobart, IN	Year Renewed:	
Location:	Light Highway	Tape/Media #:	DEP 193
Purpose:	Routine Assessment	Dia/Height:	20"
Use:	Sanitary	Material:	VCP
Drain Area:		Lining:	
Category:	NA		
Comment:	5-21-2018		
Location Details:		Direction of Survey:	Upstream
US MH:	M-805-009	DS MH:	M-805-005
		Total Length Surveyed (ft):	328.1

O&M Index:	3.00	O&M Quick:	413J	O&M Rating:	174.00
Structural Index:	0.00	Structural Quick:	0000	Structural Rating:	0.00
Overall Index:	3.00	Overall Quick:	413J	Overall Rating:	174.00

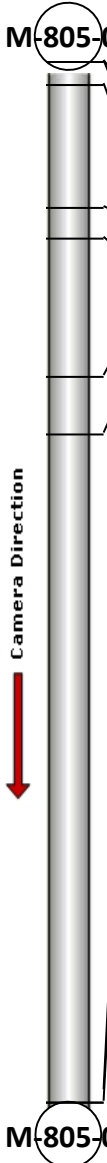
	Position	Code	Observation	Video (sec)	Grade
					
	.0	AMH	Manhole	0	NA
	.0	MWL	Water Level	8	NA
	11.0	ID	Infil Dripper	28	M 3
	49.7	ID	Infil Dripper	196	M 3
	59.5	ID(S01)	Infil Dripper	217	M 3
	102.8	DAE	Deposits Attached Encrustation	290	M 2
	121.0	IR	Infil Runner	333	M 4
	328.1	ID(F01)	Infil Dripper	1929	M 3
	328.1	AMH	Manhole	1931	NA

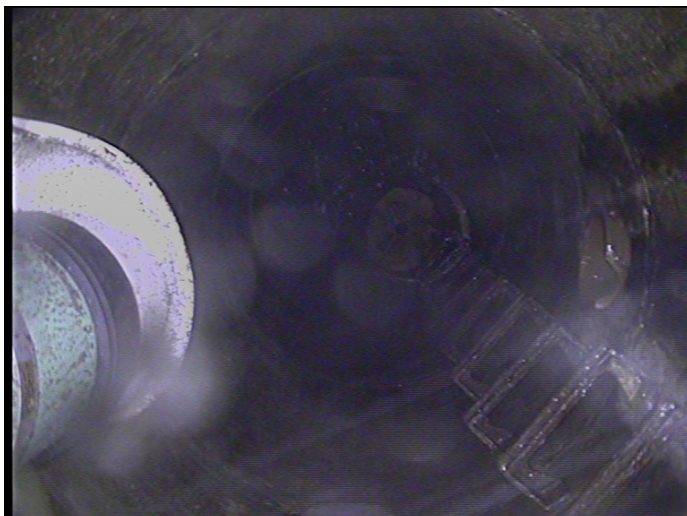

Code: **AMH**
 Description: **Manhole**

 Distance (ft): **.0**
 Structural Grade: **0**
 O&M Grade: **0**
 Clock Start/From:
 Clock To:
 1st Value:
 2nd Value:
 Value Percent:
 Continuous Index:
 Within 8" of Joint: **NO**
 Remarks: **M-805-009**



Code:	MWL
Description:	Water Level
Distance (ft):	.0
Structural Grade:	0
O&M Grade:	0
Clock Start/From:	
Clock To:	
1st Value:	
2nd Value:	
Value Percent:	10.000
Continuous Index:	
Within 8" of Joint:	NO
Remarks:	

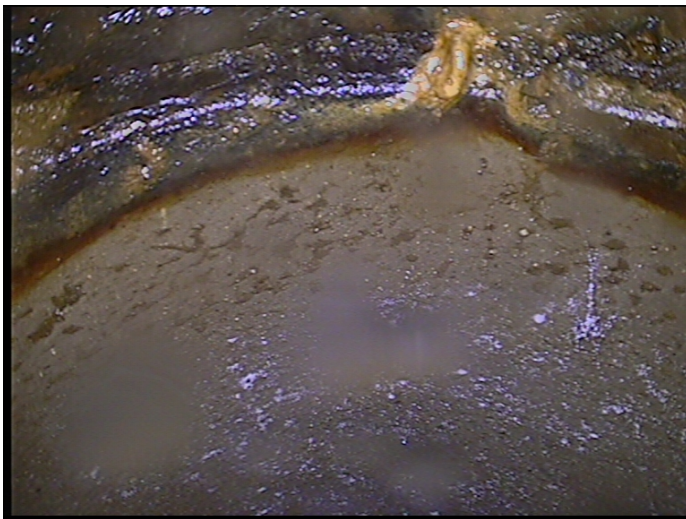

Code:	ID
Description:	Infil Dripper
Distance (ft):	11.0
Structural Grade:	0
O&M Grade:	3
Clock Start/From:	12
Clock To:	
1st Value:	
2nd Value:	
Value Percent:	
Continuous Index:	
Within 8" of Joint:	YES
Remarks:	

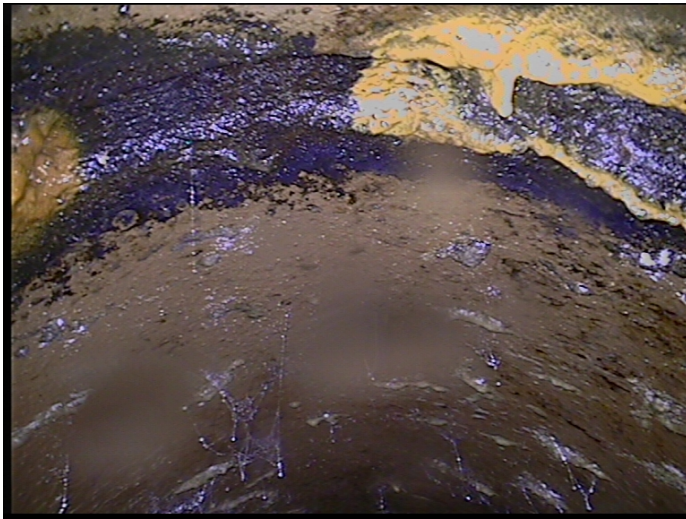

Code:	ID
Description:	Infil Dripper
Distance (ft):	49.7
Structural Grade:	0
O&M Grade:	3
Clock Start/From:	11
Clock To:	1
1st Value:	
2nd Value:	
Value Percent:	
Continuous Index:	
Within 8" of Joint:	YES
Remarks:	

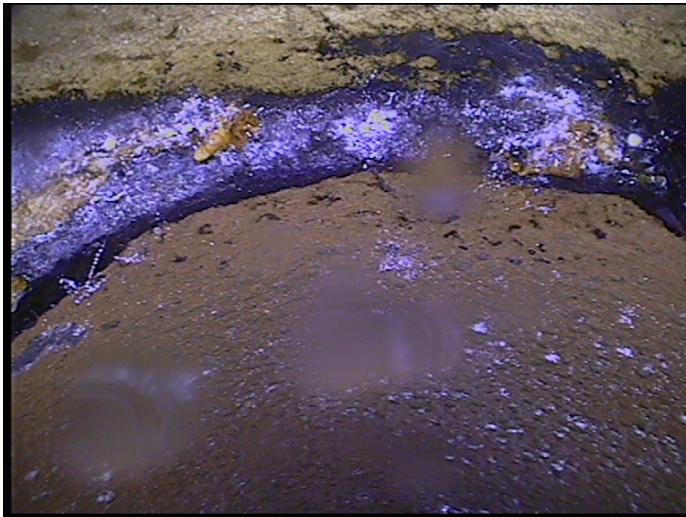

Code:	ID
Description:	Infil Dripper
Distance (ft):	59.5
Structural Grade:	0
O&M Grade:	3
Clock Start/From:	11
Clock To:	
1st Value:	
2nd Value:	
Value Percent:	
Continuous Index:	S01
Within 8" of Joint:	YES
Remarks:	

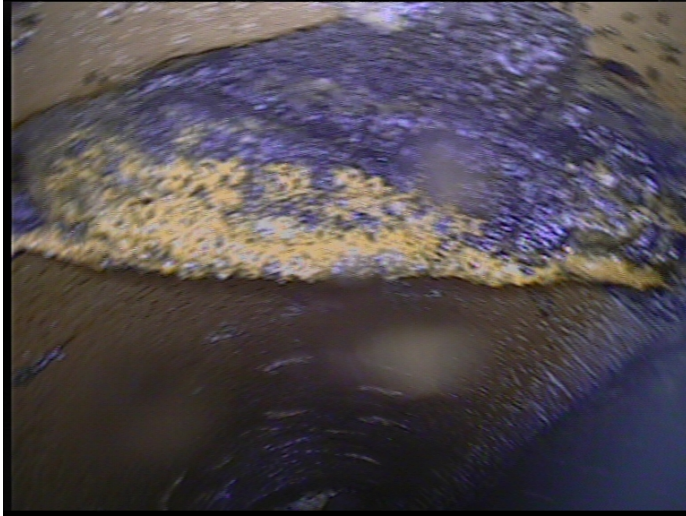

Code:	DAE
Description:	Deposits Attached Encrustation
Distance (ft):	102.8
Structural Grade:	0
O&M Grade:	2
Clock Start/From:	1
Clock To:	5
1st Value:	
2nd Value:	
Value Percent:	10.000
Continuous Index:	
Within 8" of Joint:	YES
Remarks:	



Code:	IR
Description:	Infil Runner
Distance (ft):	121.0
Structural Grade:	0
O&M Grade:	4
Clock Start/From:	12
Clock To:	
1st Value:	
2nd Value:	
Value Percent:	
Continuous Index:	
Within 8" of Joint:	YES
Remarks:	



Code: **ID**
 Description: **Infil Dripper**

Distance (ft): **328.1**
 Structural Grade: **0**
 O&M Grade: **3**
 Clock Start/From: **11**
 Clock To:
 1st Value:
 2nd Value:
 Value Percent:
 Continuous Index: **F01**
 Within 8" of Joint: **NO**
 Remarks:



Code: **AMH**
 Description: **Manhole**

Distance (ft): **328.1**
 Structural Grade: **0**
 O&M Grade: **0**
 Clock Start/From:
 Clock To:
 1st Value:
 2nd Value:
 Value Percent:
 Continuous Index:
 Within 8" of Joint: **NO**
 Remarks: **M-805-005**