

Profile/Photo Observation Report



Date:	03/01/2024	Weather:		Coding:	PACP 7.0
Pipe Length (ft):	331.0	Owner:	City of Hobart	Pre Clean:	Heavy Cleaning
P.O.#:		Surveyor:	S. Bucklin	PSR:	P-805-013-018
Customer:	City of Hobart	Clean Date:	09/01/2022	Shape:	C

Street:	E 5TH ST	Flow Control:	Not Controlled
City:	Hobart, IN	Year Renewed:	
Location:	Local rural streets with light traffic, t	Tape/Media #:	
Purpose:	Sewer System Evaluation Survey (SS	Dia/Height:	21"
Use:	Sanitary Sewage Pipe	Material:	PVC
Drain Area:		Lining:	None
Category:	NA		
Comment:			
Location Details:		Direction of Survey:	Upstream
US MH:	M-805-018	DS MH:	M-805-013
		Total Length Surveyed (ft):	3.2

O&M Index:	4.00	O&M Quick:	4200	O&M Rating:	8.00
Structural Index:	4.00	Structural Quick:	4100	Structural Rating:	4.00
Overall Index:	4.00	Overall Quick:	4300	Overall Rating:	12.00

	Position	Code	Observation	Video (sec)	Grade
	.0	AMH	Manhole	0	NA
	.0	MWL	Miscellaneous Water Level	152	NA
	.6	IRJ	Infiltration Runner Joint	186	M 4
	.7	IRJ	Infiltration Runner Joint	211	M 4
	1.9	JAL	Joint Angular Large	362	S 4
	1.9	MGO	Miscellaneous General Observation	434	NA
	3.2	MSA	Miscellaneous Survey Abandoned	451	NA

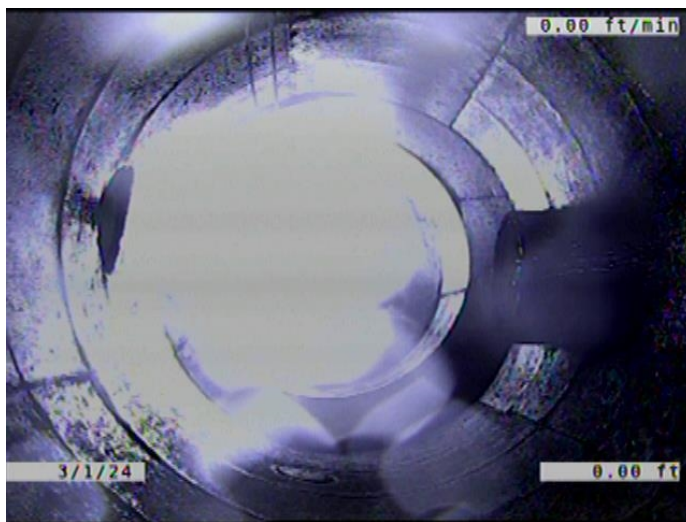

Code: **AMH**
Description: **Manhole**

Distance (ft): **.0**
Structural Grade: **0**
O&M Grade: **0**
Clock Start/From:
Clock To:
1st Value:
2nd Value:
Value Percent:
Continuous Index:
Within 8" of Joint: **NO**
Remarks: **M-805-013**



Code: **MWL**
Description: **Miscellaneous Water Level**

Distance (ft): **.0**
Structural Grade: **0**
O&M Grade: **0**
Clock Start/From:
Clock To:
1st Value:
2nd Value:
Value Percent: **45.000**
Continuous Index:
Within 8" of Joint: **NO**
Remarks:

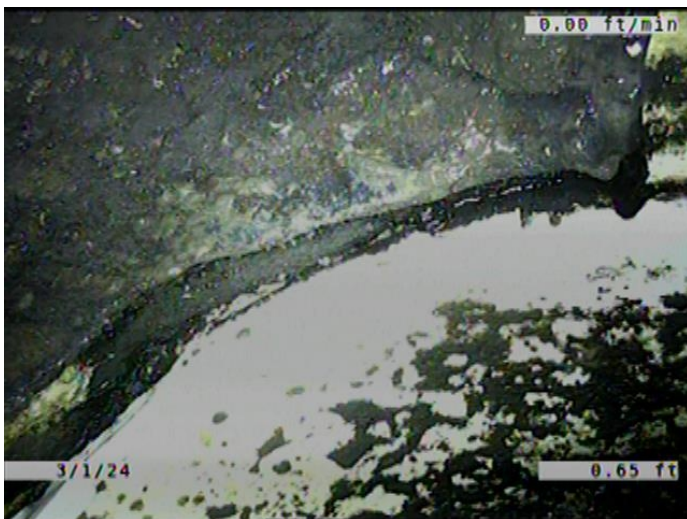

Code: **IRJ**
Description: **Infiltration Runner Joint**

Distance (ft): **.6**
Structural Grade: **0**
O&M Grade: **4**
Clock Start/From: **2**
Clock To: **3**
1st Value:
2nd Value:
Value Percent:
Continuous Index:
Within 8" of Joint: **YES**
Remarks:

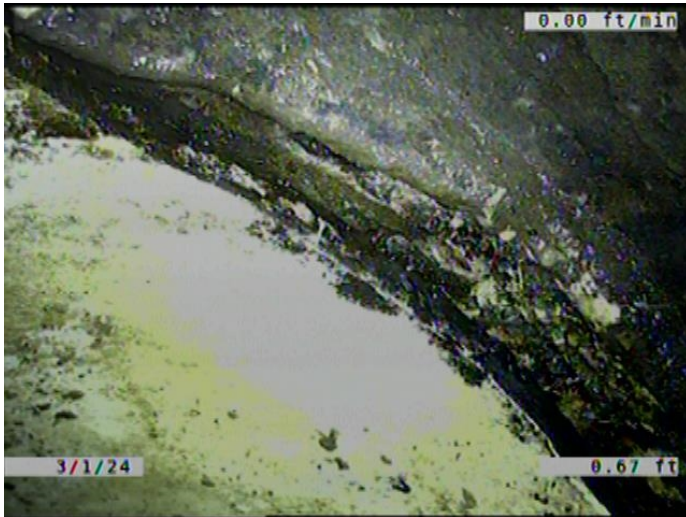

Code: **IRJ**
 Description: **Infiltration Runner Joint**

Distance (ft): **.7**
 Structural Grade: **0**
 O&M Grade: **4**
 Clock Start/From: **9**
 Clock To: **11**
 1st Value:
 2nd Value:
 Value Percent:
 Continuous Index:
 Within 8" of Joint: **YES**
 Remarks:

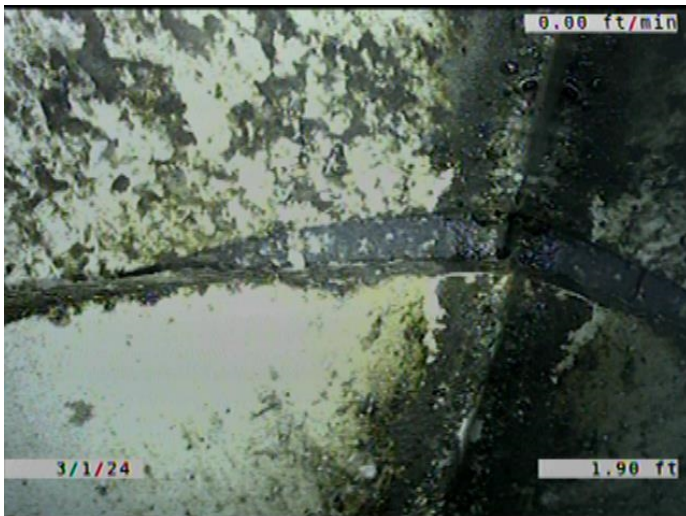

Code: **JAL**
 Description: **Joint Angular Large**

Distance (ft): **1.9**
 Structural Grade: **4**
 O&M Grade: **0**
 Clock Start/From:
 Clock To:
 1st Value:
 2nd Value:
 Value Percent:
 Continuous Index:
 Within 8" of Joint: **NO**
 Remarks:

Code:	MGO
Description:	Miscellaneous General Observation
Distance (ft):	1.9
Structural Grade:	0
O&M Grade:	0
Clock Start/From:	
Clock To:	
1st Value:	
2nd Value:	
Value Percent:	
Continuous Index:	
Within 8" of Joint:	NO
Remarks:	-12.5% INCLINE AT THIS POINT.

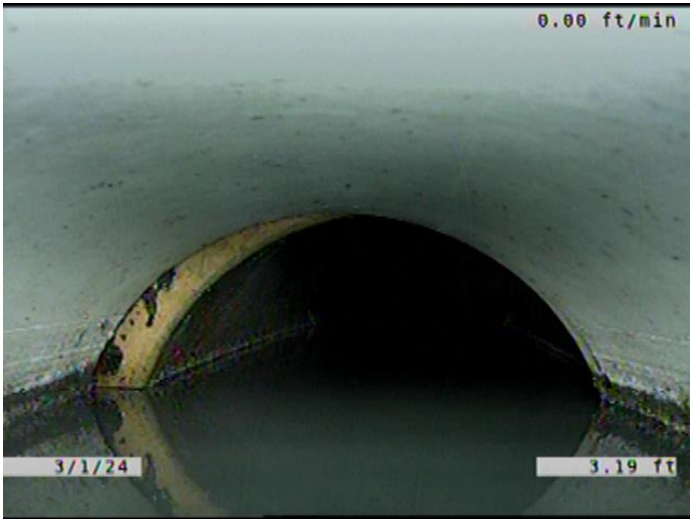

Code:	MSA
Description:	Miscellaneous Survey Abandoned
Distance (ft):	3.2
Structural Grade:	0
O&M Grade:	0
Clock Start/From:	
Clock To:	
1st Value:	
2nd Value:	
Value Percent:	
Continuous Index:	
Within 8" of Joint:	NO
Remarks:	MADE IT TO THE POINT OF OVERLAP. RTEVERSAL COMPLETE.