

## Profile/Photo Observation Report



Date:	<b>05/05/2018</b>	Weather:		Coding:	<b>PACP 6.0</b>
Pipe Length (ft):		Owner:	<b>City of Hobart</b>	Pre Clean:	<b>No Pre-Cleaning</b>
P.O.#:	<b>190</b>	Surveyor:	<b>M. Pielacha</b>	PSR:	<b>P-805-018-023</b>
Customer:	<b>City of Hobart</b>	Clean Date:		Shape:	<b>C</b>

Street:	<b>5th Street</b>	Flow Control:	<b>Not Controlled</b>
City:	<b>Hobart, IN</b>	Year Renewed:	
Location:	<b>Light Highway</b>	Tape/Media #:	<b>DEP 190</b>
Purpose:	<b>Routine Assessment</b>	Dia/Height:	<b>20"</b>
Use:	<b>Sanitary</b>	Material:	<b>VCP</b>
Drain Area:		Lining:	
Category:	<b>NA</b>		
Comment:	<b>5-21-2018</b>		

Location Details:		Direction of Survey:	<b>Downstream</b>
US MH:	<b>M-805-018</b>	DS MH:	<b>M-805-023</b>
		Total Length Surveyed (ft):	<b>267.5</b>

O&M Index:	<b>3.00</b>	O&M Quick:	<b>3C00</b>	O&M Rating:	<b>60.00</b>
Structural Index:	<b>0.00</b>	Structural Quick:	<b>0000</b>	Structural Rating:	<b>0.00</b>
Overall Index:	<b>3.00</b>	Overall Quick:	<b>3C00</b>	Overall Rating:	<b>60.00</b>

	Position	Code	Observation	Video (sec)	Grade
	M-805-018				
	.0	AMH	Manhole	0	NA
	.0	MWL	Water Level	12	NA
	167.9	ID	Infil Dripper	345	M 3
	188.1	ID	Infil Dripper	398	M 3
	192.7	ID	Infil Dripper	413	M 3
	197.8	ID	Infil Dripper	433	M 3
	205.2	DSF(S01)	Deposits Settled Fine	517	M 3
	237.6	ID	Infil Dripper	572	M 3
	239.4	TF	Tap Factory	586	NA
	240.6	ID	Infil Dripper	600	M 3
	245.3	ID	Infil Dripper	626	M 3
	250.6	ID	Infil Dripper	643	M 3
	267.4	DSF(F01)	Deposits Settled Fine	729	M 4
	267.5	MSA	Abandoned Survey	735	NA
	M-805-023				



Code: **AMH**  
Description: **Manhole**

Distance (ft): **.0**  
Structural Grade: **0**  
O&M Grade: **0**  
Clock Start/From:  
Clock To:  
1st Value:  
2nd Value:  
Value Percent:  
Continuous Index:  
Within 8" of Joint: **NO**  
Remarks: **M-805-018**



Code:	<b>MWL</b>
Description:	<b>Water Level</b>
Distance (ft):	<b>.0</b>
Structural Grade:	<b>0</b>
O&M Grade:	<b>0</b>
Clock Start/From:	
Clock To:	
1st Value:	
2nd Value:	
Value Percent:	<b>20.000</b>
Continuous Index:	
Within 8" of Joint:	<b>NO</b>
Remarks:	

---

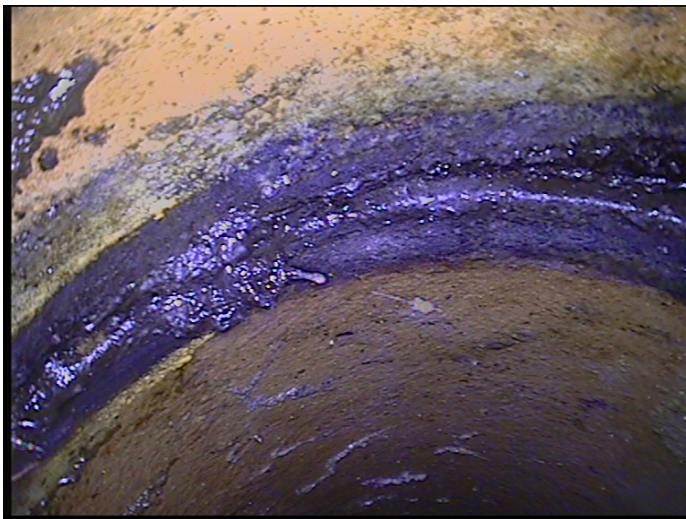

Code:	<b>ID</b>
Description:	<b>Infil Dripper</b>
Distance (ft):	<b>167.9</b>
Structural Grade:	<b>0</b>
O&M Grade:	<b>3</b>
Clock Start/From:	<b>11</b>
Clock To:	<b>12</b>
1st Value:	
2nd Value:	
Value Percent:	
Continuous Index:	
Within 8" of Joint:	<b>YES</b>
Remarks:	

---

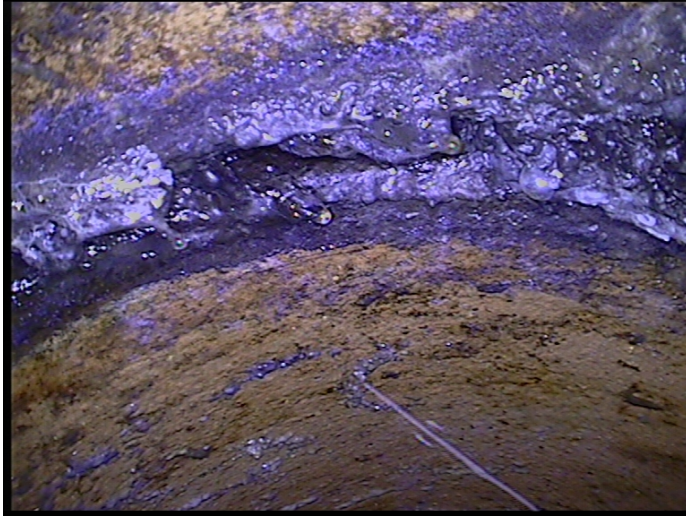

Code: ID  
Description: Infil Dripper

Distance (ft): 188.1  
Structural Grade: 0  
O&M Grade: 3  
Clock Start/From: 11  
Clock To: 1  
1st Value:  
2nd Value:  
Value Percent:  
Continuous Index:  
Within 8" of Joint: YES  
Remarks:

---

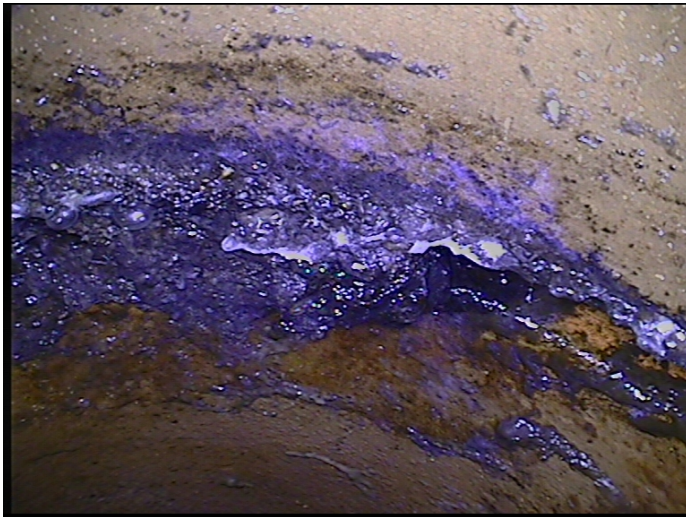

Code: ID  
Description: Infil Dripper

Distance (ft): 192.7  
Structural Grade: 0  
O&M Grade: 3  
Clock Start/From: 11  
Clock To:  
1st Value:  
2nd Value:  
Value Percent:  
Continuous Index:  
Within 8" of Joint: YES  
Remarks:

---



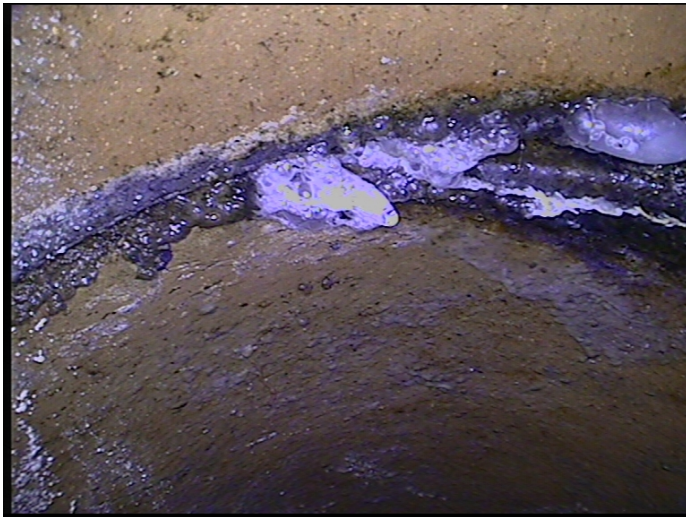

Code: **ID**  
Description: **Infil Dripper**

Distance (ft): **197.8**  
Structural Grade: **0**  
O&M Grade: **3**  
Clock Start/From: **2**  
Clock To:  
1st Value:  
2nd Value:  
Value Percent:  
Continuous Index:  
Within 8" of Joint: **YES**  
Remarks:

---



Code: **DSF**  
Description: **Deposits Settled Fine**

Distance (ft): **205.2**  
Structural Grade: **0**  
O&M Grade: **3**  
Clock Start/From: **4**  
Clock To: **8**  
1st Value:  
2nd Value:  
Value Percent: **20.000**  
Continuous Index: **S01**  
Within 8" of Joint: **YES**  
Remarks:

---

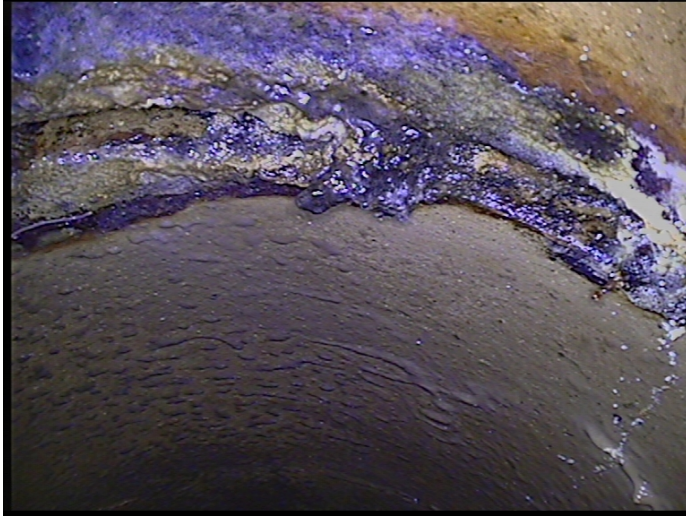

Code: **ID**  
Description: **Infil Dripper**

Distance (ft): **237.6**  
Structural Grade: **0**  
O&M Grade: **3**  
Clock Start/From: **11**  
Clock To:  
1st Value:  
2nd Value:  
Value Percent:  
Continuous Index:  
Within 8" of Joint: **YES**  
Remarks:

---

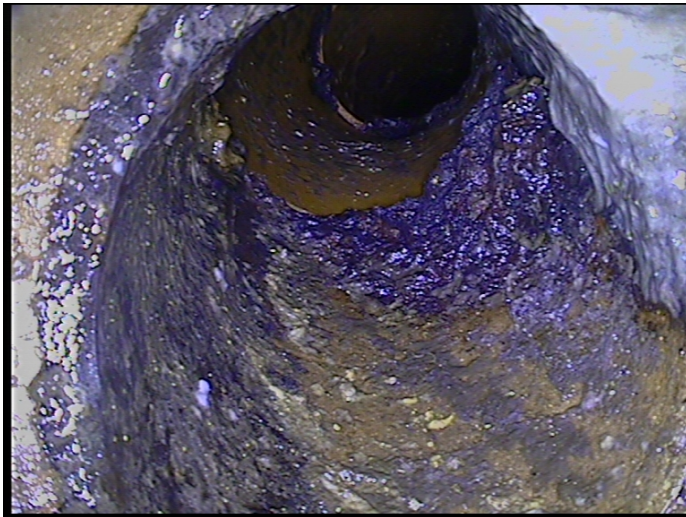

Code: **TF**  
Description: **Tap Factory**

Distance (ft): **239.4**  
Structural Grade: **0**  
O&M Grade: **0**  
Clock Start/From: **2**  
Clock To:  
1st Value: **4.000**  
2nd Value:  
Value Percent:  
Continuous Index:  
Within 8" of Joint: **NO**  
Remarks:

---



Code: ID  
Description: Infil Dripper

Distance (ft): 240.6  
Structural Grade: 0  
O&M Grade: 3  
Clock Start/From: 1  
Clock To:  
1st Value:  
2nd Value:  
Value Percent:  
Continuous Index:  
Within 8" of Joint: YES  
Remarks:

---



Code: ID  
Description: Infil Dripper

Distance (ft): 245.3  
Structural Grade: 0  
O&M Grade: 3  
Clock Start/From: 11  
Clock To:  
1st Value:  
2nd Value:  
Value Percent:  
Continuous Index:  
Within 8" of Joint: YES  
Remarks:

---





Code: **ID**  
Description: **Infil Dripper**

Distance (ft): **250.6**  
Structural Grade: **0**  
O&M Grade: **3**  
Clock Start/From: **11**  
Clock To:  
1st Value:  
2nd Value:  
Value Percent:  
Continuous Index:  
Within 8" of Joint: **YES**  
Remarks:

---



Code: **DSF**  
Description: **Deposits Settled Fine**

Distance (ft): **267.4**  
Structural Grade: **0**  
O&M Grade: **4**  
Clock Start/From: **4**  
Clock To: **8**  
1st Value:  
2nd Value:  
Value Percent: **25.000**  
Continuous Index: **F01**  
Within 8" of Joint: **NO**  
Remarks:

---





Code:	MSA
Description:	Abandoned Survey
Distance (ft):	267.5
Structural Grade:	0
O&M Grade:	0
Clock Start/From:	
Clock To:	
1st Value:	
2nd Value:	
Value Percent:	
Continuous Index:	
Within 8" of Joint:	NO
Remarks:	sediment and blockage