

Profile/Photo Observation Report



Date:	10/20/2021	Weather:		Coding:	PACP 6.0
Pipe Length (ft):		Owner:	Hobart, IN	Pre Clean:	Not Known
P.O.#:	909_1	Surveyor:	M. Pielacha	PSR:	P-805-028-027
Customer:	Hobart, IN	Clean Date:		Shape:	C

Street:	East 5th Street	Flow Control:	
City:	Hobart, IN	Year Renewed:	
Location:	Light Highway	Tape/Media #:	909
Purpose:	Routine Assessment	Dia/Height:	10"
Use:	Sanitary	Material:	PVC
Drain Area:		Lining:	
Category:	NA		

Comment:

Location Details: Direction of Survey: **Upstream**

US MH: **M-805-27** DS MH: **M-805-28** Total Length Surveyed (ft): **48.1**

O&M Index:	2.75	O&M Quick:	3321	O&M Rating:	11.00
Structural Index:	0.00	Structural Quick:	0000	Structural Rating:	0.00
Overall Index:	2.75	Overall Quick:	3321	Overall Rating:	11.00

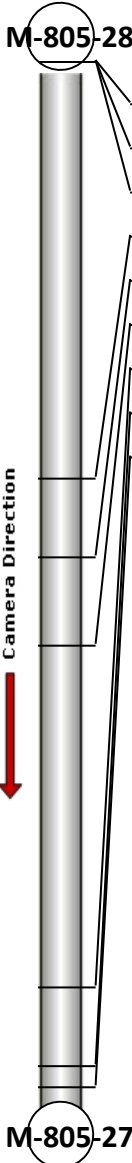
	Position	Code	Observation	Video (sec)	Grade
	.0	AMH	Manhole	0	NA
	.0	MGO	General Observation	22	NA
	.0	MWL	Water Level	65	NA
	19.3	MMC	Material Change	147	NA
	22.9	RMJ	Roots Medium Joint	163	M 3
	27.0	DAE	Deposits Attached Encrustation	183	M 2
	42.8	RMJ	Roots Medium Joint	212	M 3
	46.4	RMJ	Roots Medium Joint	228	M 3
	47.4	MSA	Abandoned Survey	286	NA



Code: **AMH**
 Description: **Manhole**

 Distance (ft): **.0**
 Structural Grade: **0**
 O&M Grade: **0**
 Clock Start/From:
 Clock To:
 1st Value:
 2nd Value:
 Value Percent:
 Continuous Index:
 Within 8" of Joint: **NO**
 Remarks: **M-805-28**

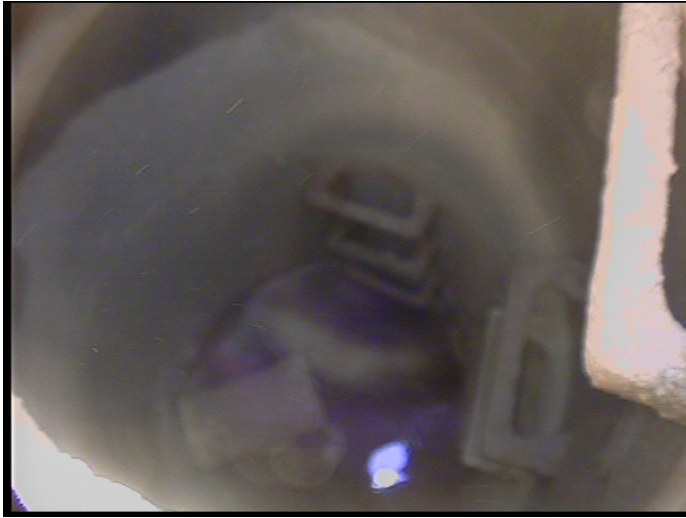

Code:	MGO
Description:	General Observation
Distance (ft):	.0
Structural Grade:	0
O&M Grade:	0
Clock Start/From:	
Clock To:	
1st Value:	
2nd Value:	
Value Percent:	
Continuous Index:	
Within 8" of Joint:	NO
Remarks:	Pausing video to insert camera into drop connection



Code:	MWL
Description:	Water Level
Distance (ft):	.0
Structural Grade:	0
O&M Grade:	0
Clock Start/From:	
Clock To:	
1st Value:	
2nd Value:	
Value Percent:	5.000
Continuous Index:	
Within 8" of Joint:	NO
Remarks:	

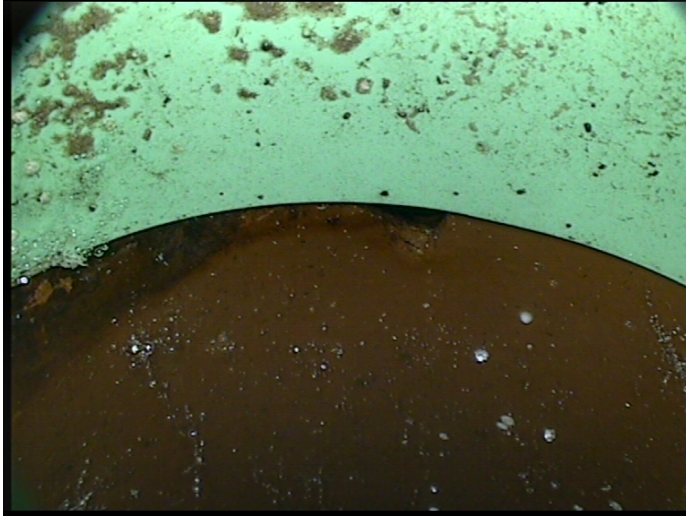

Code:	MMC
Description:	Material Change
Distance (ft):	19.3
Structural Grade:	0
O&M Grade:	0
Clock Start/From:	
Clock To:	
1st Value:	
2nd Value:	
Value Percent:	
Continuous Index:	
Within 8" of Joint:	NO
Remarks:	vcp



Code:	RMJ
Description:	Roots Medium Joint
Distance (ft):	22.9
Structural Grade:	0
O&M Grade:	3
Clock Start/From:	1
Clock To:	5
1st Value:	
2nd Value:	
Value Percent:	5.000
Continuous Index:	
Within 8" of Joint:	YES
Remarks:	



Code:	DAE
Description:	Deposits Attached Encrustation
Distance (ft):	27.0
Structural Grade:	0
O&M Grade:	2
Clock Start/From:	7
Clock To:	1
1st Value:	
2nd Value:	
Value Percent:	5.000
Continuous Index:	
Within 8" of Joint:	YES
Remarks:	



Code:	RMJ
Description:	Roots Medium Joint
Distance (ft):	42.8
Structural Grade:	0
O&M Grade:	3
Clock Start/From:	7
Clock To:	12
1st Value:	
2nd Value:	
Value Percent:	15.000
Continuous Index:	
Within 8" of Joint:	YES
Remarks:	



Code:	RMJ
Description:	Roots Medium Joint
Distance (ft):	46.4
Structural Grade:	0
O&M Grade:	3
Clock Start/From:	7
Clock To:	5
1st Value:	
2nd Value:	
Value Percent:	45.000
Continuous Index:	
Within 8" of Joint:	YES
Remarks:	



Code:	MSA
Description:	Abandoned Survey
Distance (ft):	47.4
Structural Grade:	0
O&M Grade:	0
Clock Start/From:	
Clock To:	
1st Value:	
2nd Value:	
Value Percent:	
Continuous Index:	
Within 8" of Joint:	NO
Remarks:	Large Roots