

Profile/Photo Observation Report



Date:	04/20/2018	Weather:		Coding:	PACP 6.0
Pipe Length (ft):	277.4	Owner:	NA	Pre Clean:	Not Known
P.O.#:		Surveyor:	Byrd Fitzgerald	PSR:	P-805-036.1-036
Customer:		Clean Date:	01/01/1900	Shape:	C

Street:	OFF S LIBERTY PL	Flow Control:	Not Controlled
City:	Hobart, IN	Year Renewed:	
Location:	Other	Tape/Media #:	
Purpose:	Not Known	Dia/Height:	12"
Use:	Sanitary	Material:	VCP
Drain Area:	NA	Lining:	
Category:	NA		
Comment:			

Location Details:		Direction of Survey:	Downstream
US MH:	M-805-036	DS MH:	M-805-036.1
		Total Length Surveyed (ft):	174.2

O&M Index:	2.00	O&M Quick:	2300	O&M Rating:	6.00
Structural Index:	2.96	Structural Quick:	3D21	Structural Rating:	80.00
Overall Index:	2.87	Overall Quick:	3D24	Overall Rating:	86.00

	Position	Code	Observation	Video (sec)	Grade
					
	.0	AMH	Manhole	10	NA
	.0	MWL	Water Level	21	NA
	26.2	CL	Crack Longitudinal	87	S 2
	34.2	DAE	Deposits Attached Encrustation	116	M 2
	39.7	DAE	Deposits Attached Encrustation	138	M 2
	45.2	CM(S01)	Crack Multiple	160	S 3
	149.1	TB	Tap Break-in	380	NA
	168.6	OBR(S02)	Obstacle Rocks	430	M 2
	174.2	MSA	Abandoned Survey	453	NA
	174.2	OBR(F02)	Obstacle Rocks	465	M 2
	174.2	CM(F01)	Crack Multiple	477	S 3

Code: **AMH**
Description: **Manhole**



Distance (ft): **.0**
Structural Grade: **0**
O&M Grade: **0**
Clock Start/From:
Clock To:
1st Value:
2nd Value:
Value Percent:
Continuous Index:
Within 8" of Joint: **NO**
Remarks: **M-805-036**

Code:	MWL
Description:	Water Level

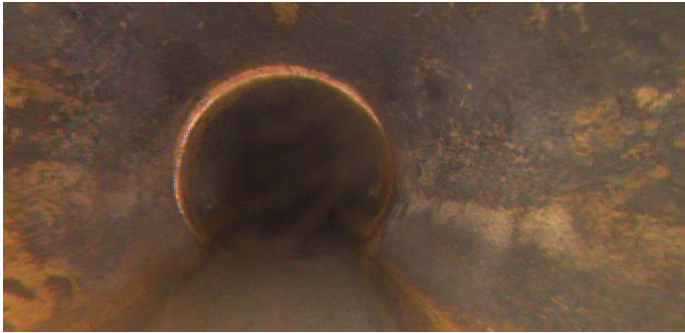

Distance (ft):	.0
Structural Grade:	0
O&M Grade:	0
Clock Start/From:	
Clock To:	
1st Value:	
2nd Value:	
Value Percent:	5.000
Continuous Index:	
Within 8" of Joint:	NO
Remarks:	

Code:	CL
Description:	Crack Longitudinal



Distance (ft):	26.2
Structural Grade:	2
O&M Grade:	0
Clock Start/From:	3
Clock To:	
1st Value:	
2nd Value:	
Value Percent:	
Continuous Index:	
Within 8" of Joint:	YES
Remarks:	

Code: **DAE**
Description: **Deposits Attached Encrustation**

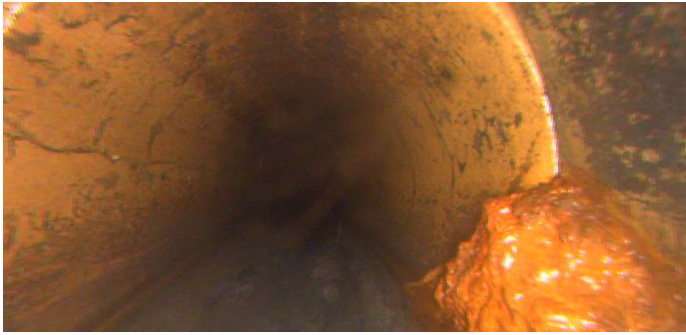

Distance (ft): **34.2**
Structural Grade: **0**
O&M Grade: **2**
Clock Start/From: **4**
Clock To: **5**
1st Value:
2nd Value:
Value Percent: **5.000**
Continuous Index:
Within 8" of Joint: **YES**
Remarks:

Code: **DAE**
Description: **Deposits Attached Encrustation**



Distance (ft): **39.7**
Structural Grade: **0**
O&M Grade: **2**
Clock Start/From: **7**
Clock To: **5**
1st Value:
2nd Value:
Value Percent: **5.000**
Continuous Index:
Within 8" of Joint: **YES**
Remarks:

Code: **CM**
Description: **Crack Multiple**



Distance (ft): **45.2**
Structural Grade: **3**
O&M Grade: **0**
Clock Start/From: **7**
Clock To: **5**
1st Value:
2nd Value:
Value Percent:
Continuous Index: **S01**
Within 8" of Joint: **YES**
Remarks: **wandering**

Code: **TB**
Description: **Tap Break-in**



Distance (ft): **149.1**
Structural Grade: **0**
O&M Grade: **0**
Clock Start/From: **9**
Clock To:
1st Value: **6.000**
2nd Value:
Value Percent:
Continuous Index:
Within 8" of Joint:
Remarks:

Code: **OBR**
Description: **Obstacle Rocks**

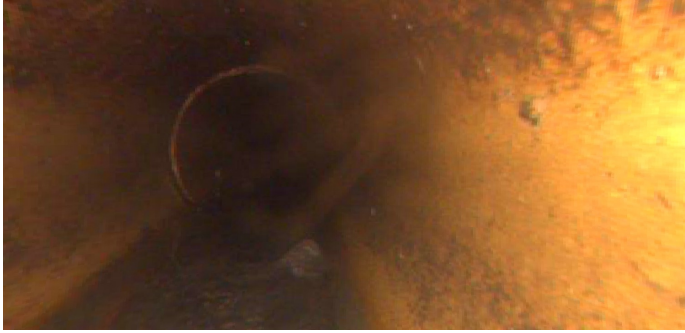

Distance (ft): **168.6**
Structural Grade: **0**
O&M Grade: **2**
Clock Start/From: **6**
Clock To:
1st Value:
2nd Value:
Value Percent: **5.000**
Continuous Index: **S02**
Within 8" of Joint: **NO**
Remarks:

Code: **MSA**
Description: **Abandoned Survey**



Distance (ft): **174.2**
Structural Grade: **0**
O&M Grade: **0**
Clock Start/From:
Clock To:
1st Value:
2nd Value:
Value Percent:
Continuous Index:
Within 8" of Joint: **NO**
Remarks: **camera flipped/obr**

Code: **OBR**
Description: **Obstacle Rocks**



Distance (ft): **174.2**
Structural Grade: **0**
O&M Grade: **2**
Clock Start/From: **6**
Clock To:
1st Value:
2nd Value:
Value Percent: **5.000**
Continuous Index: **F02**
Within 8" of Joint: **NO**
Remarks:

Code: **CM**
Description: **Crack Multiple**



Distance (ft): **174.2**
Structural Grade: **3**
O&M Grade: **0**
Clock Start/From: **7**
Clock To: **5**
1st Value:
2nd Value:
Value Percent:
Continuous Index: **F01**
Within 8" of Joint: **YES**
Remarks: **wandering**