

Profile/Photo Observation Report



Date:	01/31/2023	Weather:		Coding:	PACP 7.0
Pipe Length (ft):	156.0	Owner:	City of Hobart	Pre Clean:	Heavy Cleaning
P.O.#:	YES502259	Surveyor:	S. Bucklin	PSR:	P-805-038-039
Customer:	City of Hobart	Clean Date:	12/06/2022	Shape:	C

Street:	Devanshire Street	Flow Control:	Not Controlled
City:	Hobart, IN	Year Renewed:	
Location:	Local rural streets with light traffic, t	Tape/Media #:	
Purpose:	Routine Assessment	Dia/Height:	12"
Use:	Sanitary Sewage Pipe	Material:	VCP
Drain Area:		Lining:	None
Category:	NA		
Comment:			
Location Details:		Direction of Survey:	Downstream
US MH:	M-805-039	DS MH:	M-805-038
		Total Length Surveyed (ft):	155.8

O&M Index:	1.37	O&M Quick:	3425	O&M Rating:	48.00
Structural Index:	3.14	Structural Quick:	5246	Structural Rating:	116.00
Overall Index:	2.28	Overall Quick:	5246	Overall Rating:	164.00

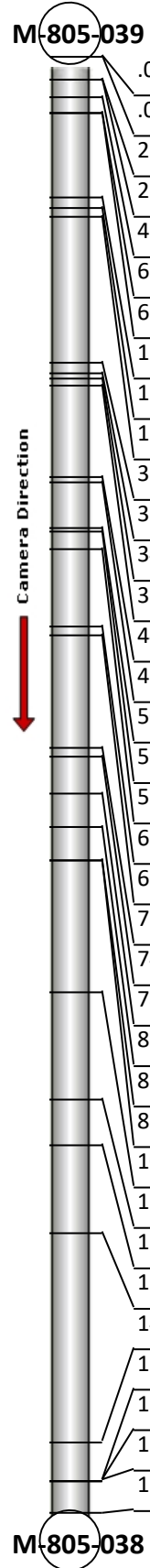
	Position	Code	Observation	Video (sec)	Grade
	M-805-039				
	.0	AMH	Manhole	1	NA
	.0	MWL	Miscellaneous Water Level	64	NA
	2.5	B	Broken	103	S 4
	2.5	RFJ	Roots Fine Joint	119	M 1
	4.4	B	Broken	175	S 4
	6.1	RFJ	Roots Fine Joint	239	M 1
	6.1	BSV	Broken Soil Visible	249	S 5
	15.1	RFJ	Roots Fine Joint	324	M 1
	16.1	TFD	Tap Factory Defective	351	M 3
	17.2	RFJ	Roots Fine Joint	393	M 1
	32.8	JAM(S01)	Joint Angular Medium	478	S 3
	33.8	SSS	Surface Damage Surface Spalling	522	S 2
	34.4	TBI	Tap Break-in Intruding	538	M 2
	35.1	MWLS(S02)	Miscellaneous Water Level Sag	562	S 2
	44.9	MWLS(F02)	Miscellaneous Water Level Sag	606	S 2
	45.5	RFJ(S03)	Roots Fine Joint	649	M 1
	50.4	SSS	Surface Damage Surface Spalling	698	S 2
	50.8	TBI	Tap Break-in Intruding	713	M 2
	52.7	TFD	Tap Factory Defective	758	M 3
	61.0	TFD	Tap Factory Defective	802	M 3
	61.9	FM	Fracture Multiple	847	S 4
	73.9	BSV	Broken Soil Visible	922	S 5
	74.8	TBI	Tap Break-in Intruding	938	M 2
	78.9	DAR	Deposits Attached Ragging	970	M 2
	82.5	FM	Fracture Multiple	994	S 4
	86.0	SSS	Surface Damage Surface Spalling	1022	S 2
	86.0	TB	Tap Break-in/Hammer	1035	NA
	100.1	DAR	Deposits Attached Ragging	1087	M 2
	111.5	TFC	Tap Factory Capped	1135	NA
	116.5	TFD	Tap Factory Defective	1179	M 3
	125.8	FM	Fracture Multiple	1247	S 4
	148.2	LR	Line Right	1328	M 1
	152.4	B	Broken	1400	S 4
	152.4	RFJ(F03)	Roots Fine Joint	1411	M 1
	152.4	JAM(F01)	Joint Angular Medium	1420	S 3
	155.8	AMH	Manhole	1509	NA
	M-805-038				

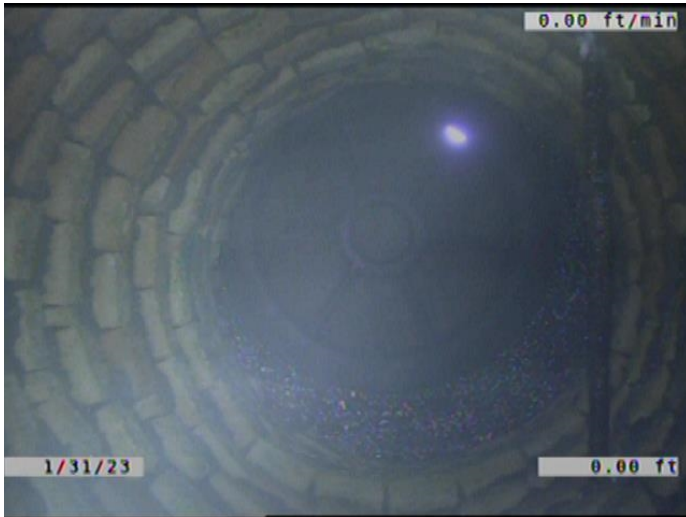

Code: **AMH**
Description: **Manhole**

Distance (ft): **.0**
Structural Grade: **0**
O&M Grade: **0**
Clock Start/From:
Clock To:
1st Value:
2nd Value:
Value Percent:
Continuous Index:
Within 8" of Joint: **NO**
Remarks: **M-805-039**

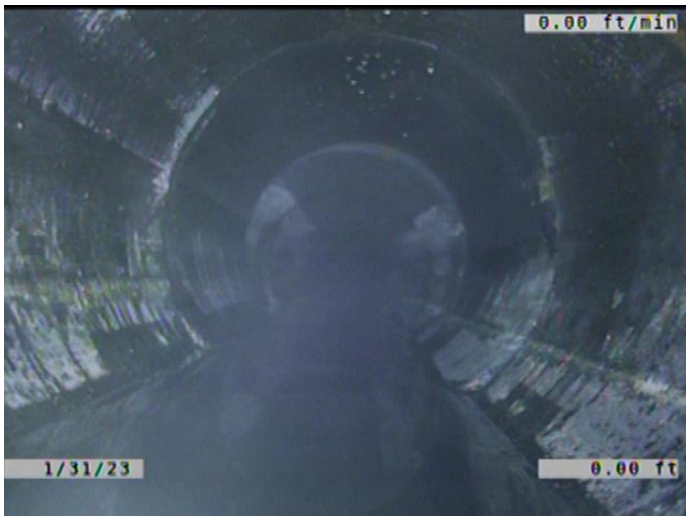

Code: **MWL**
Description: **Miscellaneous Water Level**

Distance (ft): **.0**
Structural Grade: **0**
O&M Grade: **0**
Clock Start/From:
Clock To:
1st Value:
2nd Value:
Value Percent: **10.000**
Continuous Index:
Within 8" of Joint: **NO**
Remarks:

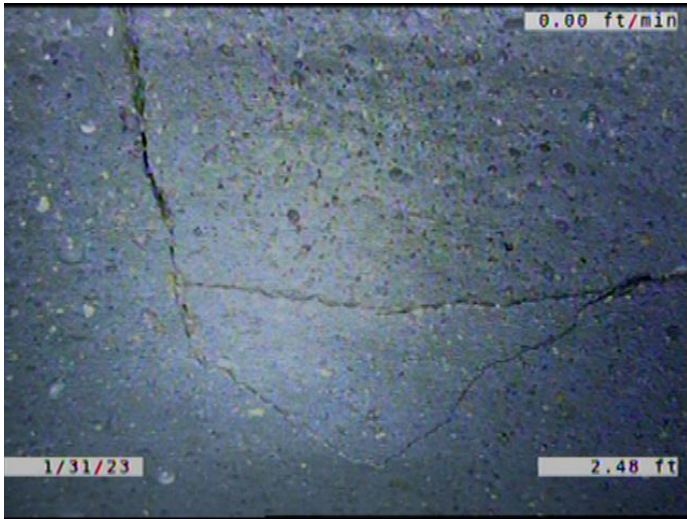

Code: **B**
Description: **Broken**

Distance (ft): **2.5**
Structural Grade: **4**
O&M Grade: **0**
Clock Start/From: **1**
Clock To: **4**
1st Value:
2nd Value:
Value Percent:
Continuous Index:
Within 8" of Joint: **YES**
Remarks:

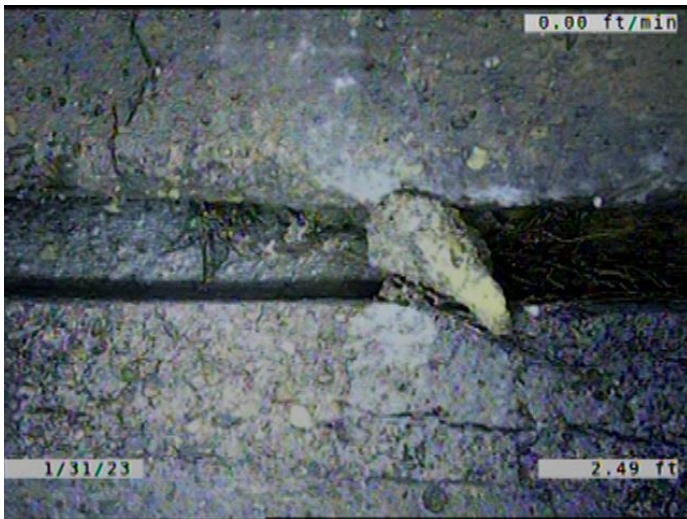

Code: **RFJ**
Description: **Roots Fine Joint**

Distance (ft): **2.5**
Structural Grade: **0**
O&M Grade: **1**
Clock Start/From: **3**
Clock To:
1st Value:
2nd Value:
Value Percent:
Continuous Index:
Within 8" of Joint: **YES**
Remarks:

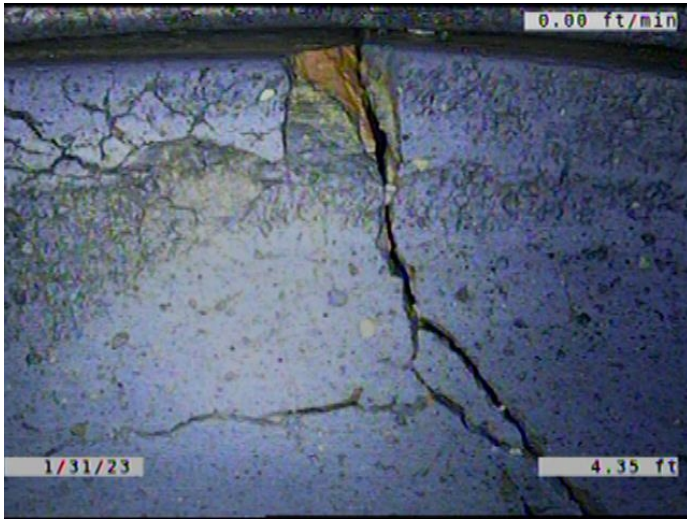

Code: **B**
 Description: **Broken**

Distance (ft): **4.4**
 Structural Grade: **4**
 O&M Grade: **0**
 Clock Start/From: **10**
 Clock To: **4**
 1st Value:
 2nd Value:
 Value Percent:
 Continuous Index:
 Within 8" of Joint: **YES**
 Remarks:

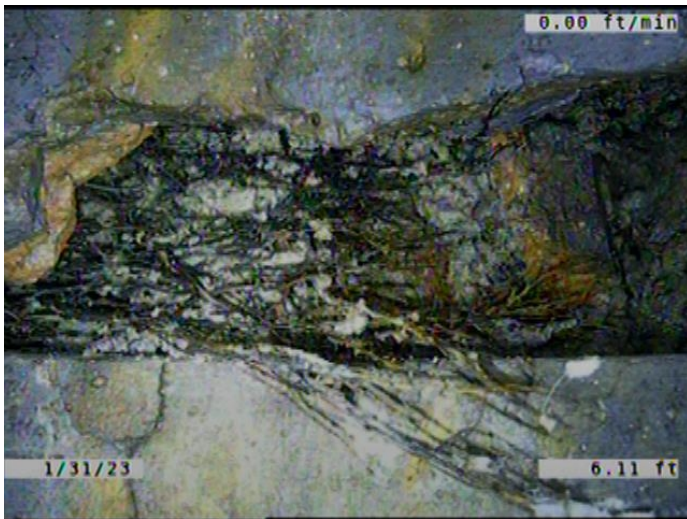

Code: **RFJ**
 Description: **Roots Fine Joint**

Distance (ft): **6.1**
 Structural Grade: **0**
 O&M Grade: **1**
 Clock Start/From: **12**
 Clock To: **4**
 1st Value:
 2nd Value:
 Value Percent:
 Continuous Index:
 Within 8" of Joint: **YES**
 Remarks:

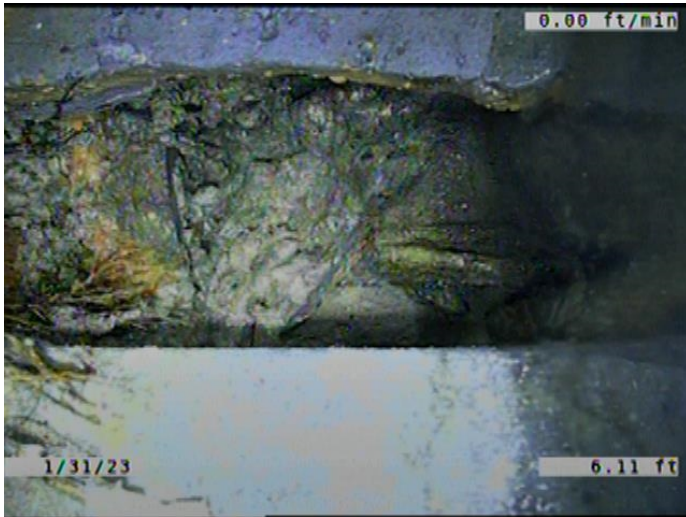

Code: **BSV**
 Description: **Broken Soil Visible**

Distance (ft): **6.1**
 Structural Grade: **5**
 O&M Grade: **0**
 Clock Start/From: **8**
 Clock To: **4**
 1st Value:
 2nd Value:
 Value Percent:
 Continuous Index:
 Within 8" of Joint: **YES**
 Remarks:



Code: **RFJ**
 Description: **Roots Fine Joint**

Distance (ft): **15.1**
 Structural Grade: **0**
 O&M Grade: **1**
 Clock Start/From: **8**
 Clock To: **4**
 1st Value:
 2nd Value:
 Value Percent:
 Continuous Index:
 Within 8" of Joint: **YES**
 Remarks:



Code:	TFD
Description:	Tap Factory Defective
Distance (ft):	16.1
Structural Grade:	0
O&M Grade:	3
Clock Start/From:	10
Clock To:	
1st Value:	6.000
2nd Value:	
Value Percent:	
Continuous Index:	
Within 8" of Joint:	YES
Remarks:	CAPPED. ROOTS GROWING AROUND THE CAP INTO THE MAIN.

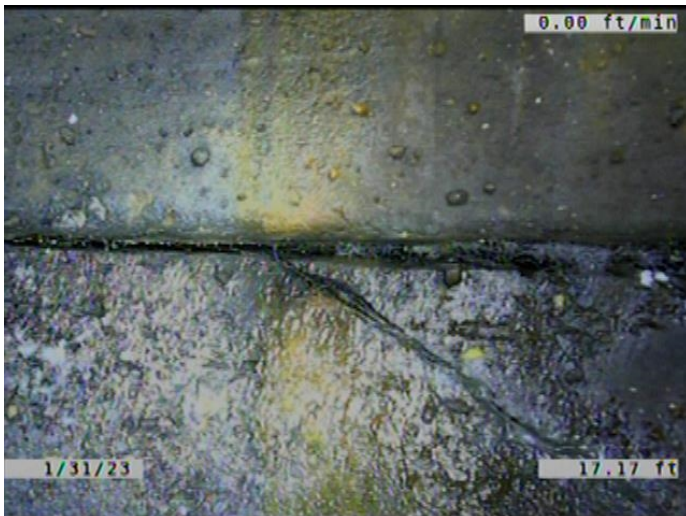

Code:	RFJ
Description:	Roots Fine Joint
Distance (ft):	17.2
Structural Grade:	0
O&M Grade:	1
Clock Start/From:	8
Clock To:	4
1st Value:	
2nd Value:	
Value Percent:	
Continuous Index:	
Within 8" of Joint:	YES
Remarks:	

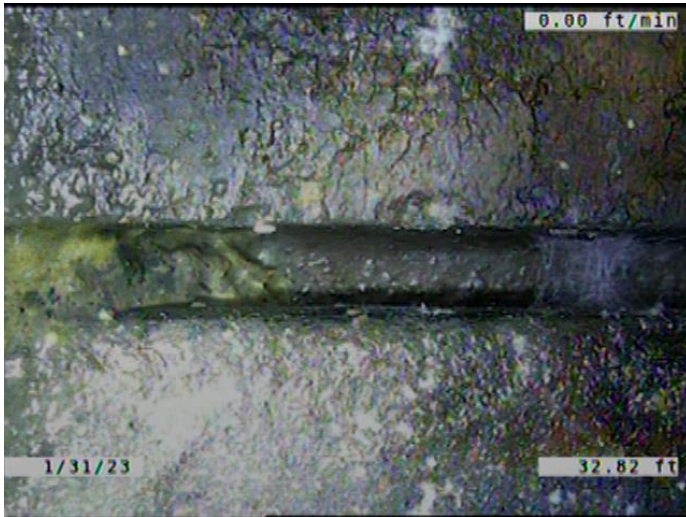

Code: **JAM**
 Description: **Joint Angular Medium**

Distance (ft): **32.8**
 Structural Grade: **3**
 O&M Grade: **0**
 Clock Start/From:
 Clock To:
 1st Value:
 2nd Value:
 Value Percent:
 Continuous Index: **S01**
 Within 8" of Joint: **NO**
 Remarks:

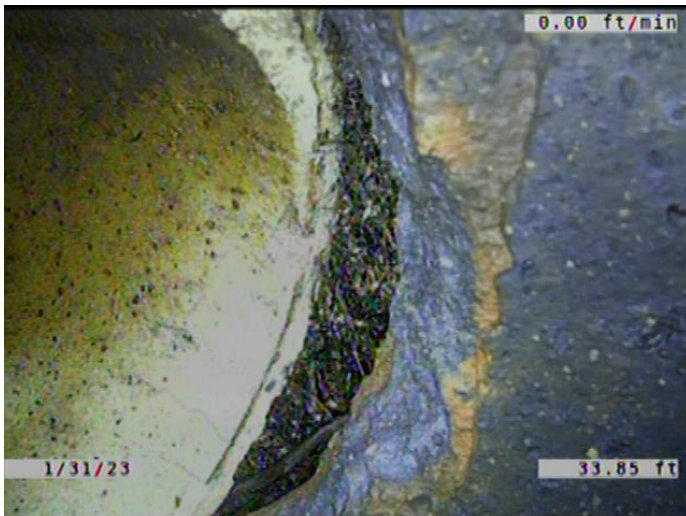

Code: **SSS**
 Description: **Surface Damage Surface Spalling**

Distance (ft): **33.8**
 Structural Grade: **2**
 O&M Grade: **0**
 Clock Start/From: **9**
 Clock To: **12**
 1st Value:
 2nd Value:
 Value Percent:
 Continuous Index:
 Within 8" of Joint: **YES**
 Remarks:

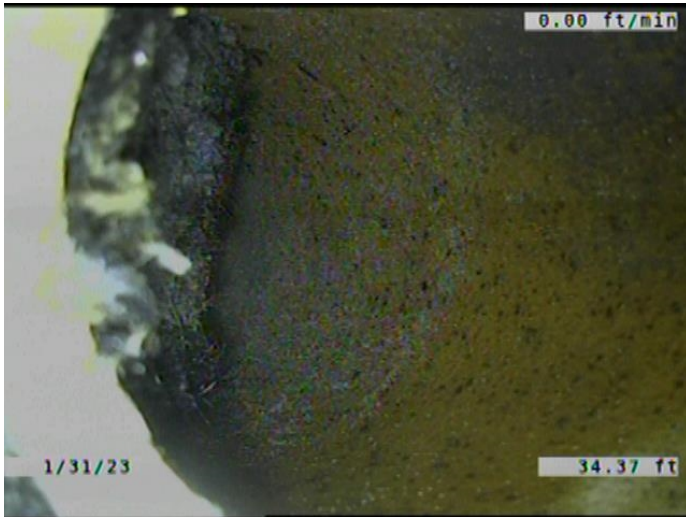

Code:	TBI
Description:	Tap Break-in Intruding
Distance (ft):	34.4
Structural Grade:	0
O&M Grade:	2
Clock Start/From:	10
Clock To:	
1st Value:	6.000
2nd Value:	1.000
Value Percent:	
Continuous Index:	
Within 8" of Joint:	YES
Remarks:	ROOTS GROWING AROUND THE SERVICE INTO THE MAIN. ROOTS GR

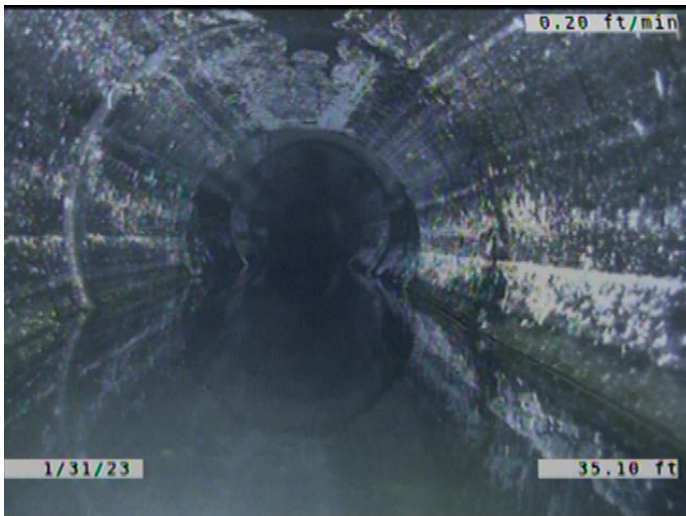

Code:	MWLS
Description:	Miscellaneous Water Level Sag
Distance (ft):	35.1
Structural Grade:	2
O&M Grade:	0
Clock Start/From:	
Clock To:	
1st Value:	
2nd Value:	
Value Percent:	15.000
Continuous Index:	S02
Within 8" of Joint:	NO
Remarks:	

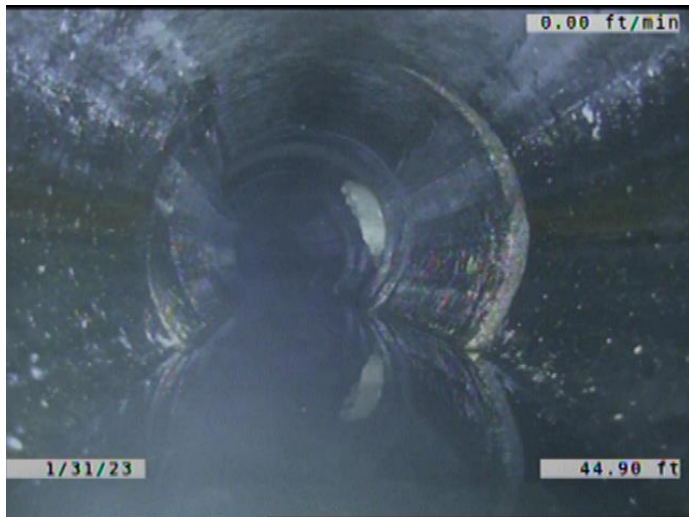

Code: **MWLS**
 Description: **Miscellaneous Water Level Sag**

Distance (ft): **44.9**
 Structural Grade: **2**
 O&M Grade: **0**
 Clock Start/From:
 Clock To:
 1st Value:
 2nd Value:
 Value Percent: **15.000**
 Continuous Index: **F02**
 Within 8" of Joint: **NO**
 Remarks:

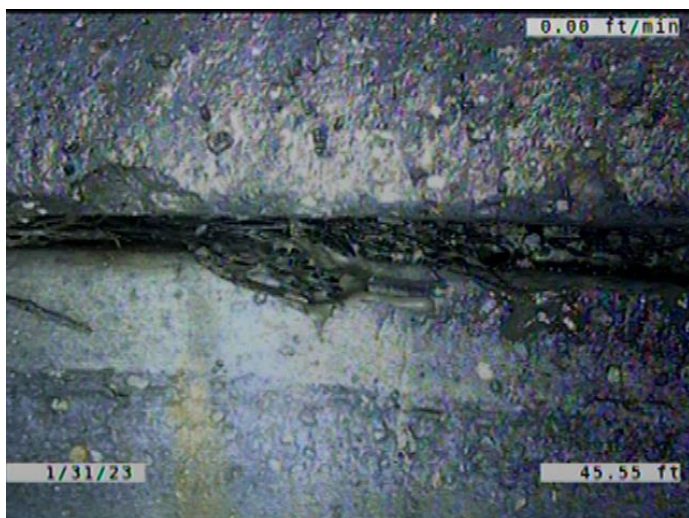

Code: **RFJ**
 Description: **Roots Fine Joint**

Distance (ft): **45.5**
 Structural Grade: **0**
 O&M Grade: **1**
 Clock Start/From: **8**
 Clock To: **4**
 1st Value:
 2nd Value:
 Value Percent:
 Continuous Index: **S03**
 Within 8" of Joint: **YES**
 Remarks:

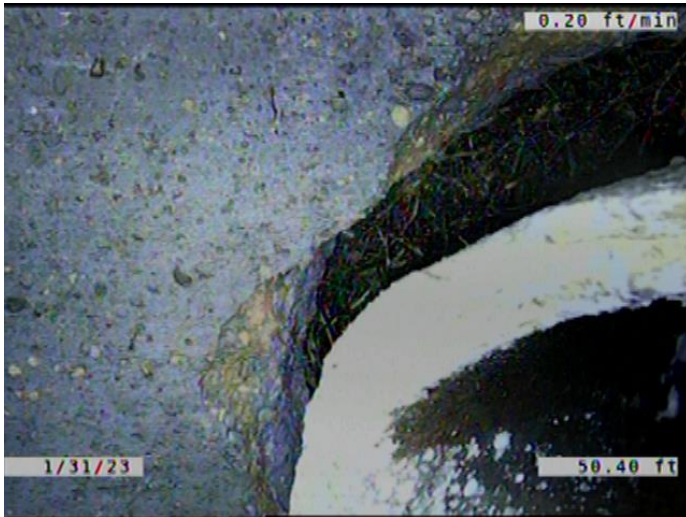

Code: **SSS**
Description: **Surface Damage Surface Spalling**

Distance (ft): **50.4**
Structural Grade: **2**
O&M Grade: **0**
Clock Start/From: **12**
Clock To: **4**
1st Value:
2nd Value:
Value Percent:
Continuous Index:
Within 8" of Joint: **YES**
Remarks:

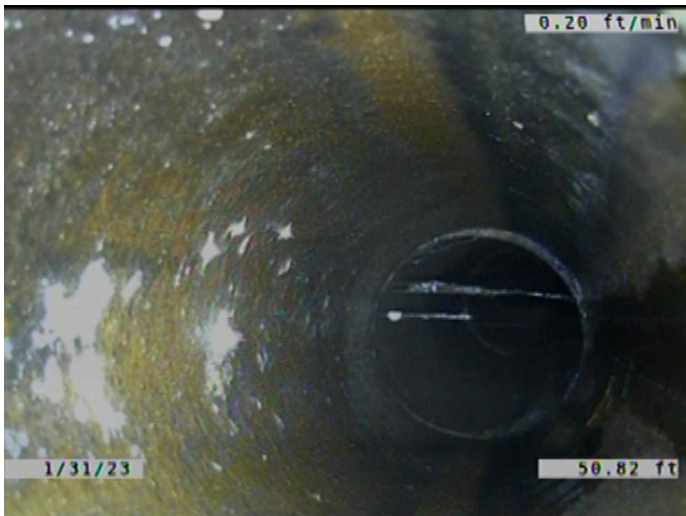

Code: **TBI**
Description: **Tap Break-in Intruding**

Distance (ft): **50.8**
Structural Grade: **0**
O&M Grade: **2**
Clock Start/From: **3**
Clock To:
1st Value: **6.000**
2nd Value: **2.000**
Value Percent:
Continuous Index:
Within 8" of Joint: **YES**
Remarks: **ROOTS GROWING AROUND THE SERVICE AND IN THE SERVICE JOINTS**

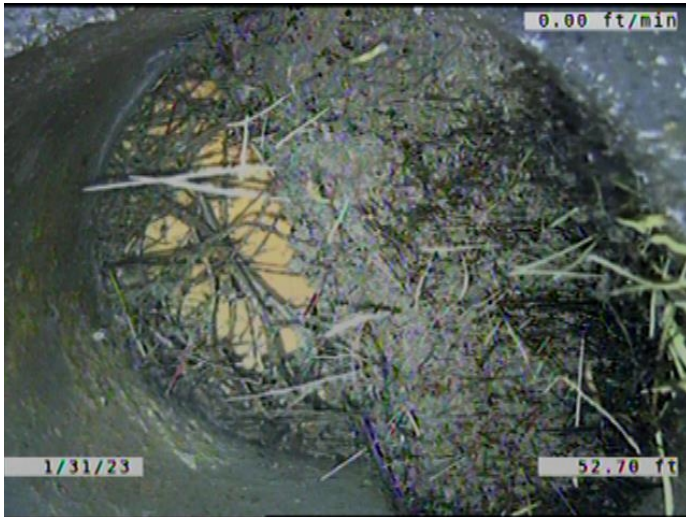

Code:	TFD
Description:	Tap Factory Defective
Distance (ft):	52.7
Structural Grade:	0
O&M Grade:	3
Clock Start/From:	2
Clock To:	
1st Value:	6.000
2nd Value:	
Value Percent:	
Continuous Index:	
Within 8" of Joint:	YES
Remarks:	CAPPED. ROOTS GROWING AROUND THE CAP INTO THE MAIN.

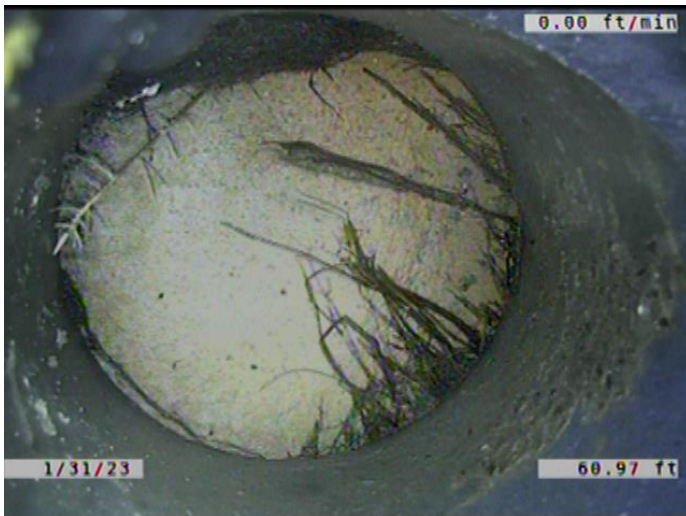

Code:	TFD
Description:	Tap Factory Defective
Distance (ft):	61.0
Structural Grade:	0
O&M Grade:	3
Clock Start/From:	10
Clock To:	
1st Value:	6.000
2nd Value:	
Value Percent:	
Continuous Index:	
Within 8" of Joint:	YES
Remarks:	CAPPED. ROOTS GROWING AROUND THE CAP.

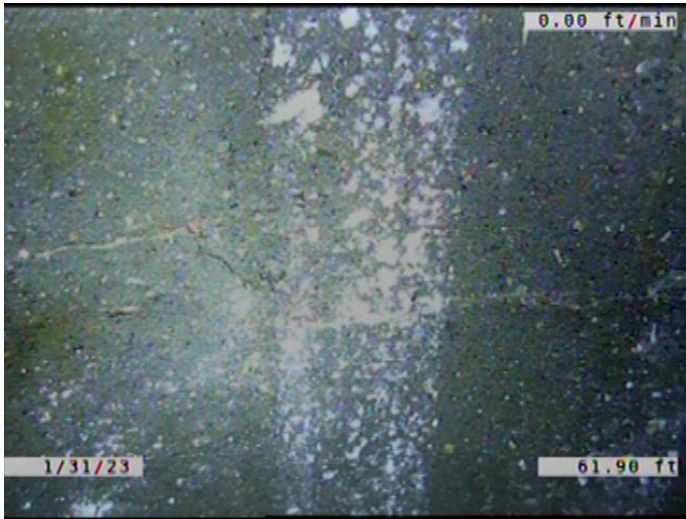

Code: **FM**
 Description: **Fracture Multiple**

Distance (ft): **61.9**
 Structural Grade: **4**
 O&M Grade: **0**
 Clock Start/From: **8**
 Clock To: **12**
 1st Value:
 2nd Value:
 Value Percent:
 Continuous Index:
 Within 8" of Joint: **YES**
 Remarks:

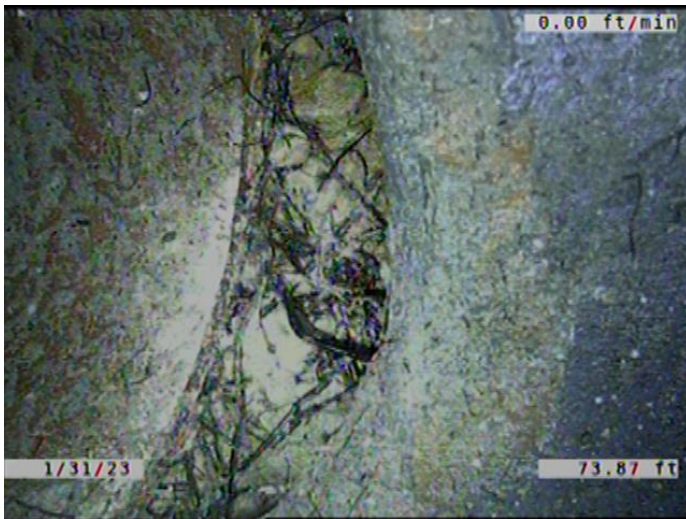

Code: **BSV**
 Description: **Broken Soil Visible**

Distance (ft): **73.9**
 Structural Grade: **5**
 O&M Grade: **0**
 Clock Start/From: **9**
 Clock To: **12**
 1st Value:
 2nd Value:
 Value Percent:
 Continuous Index:
 Within 8" of Joint: **YES**
 Remarks:

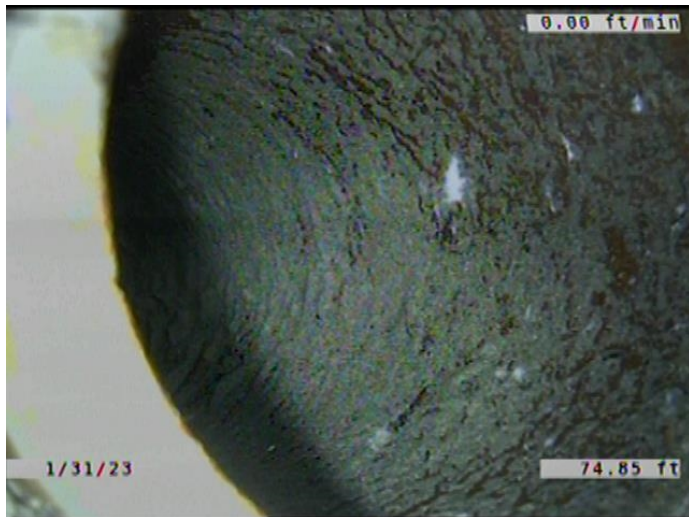

Code: **TBI**
 Description: **Tap Break-in Intruding**

Distance (ft): **74.8**
 Structural Grade: **0**
 O&M Grade: **2**
 Clock Start/From: **10**
 Clock To:
 1st Value: **6.000**
 2nd Value: **3.000**
 Value Percent:
 Continuous Index:
 Within 8" of Joint: **YES**
 Remarks: **ROOTS GROWING AROUND THE SERVICE.**



Code: **DAR**
 Description: **Deposits Attached Ragging**

Distance (ft): **78.9**
 Structural Grade: **0**
 O&M Grade: **2**
 Clock Start/From: **5**
 Clock To: **7**
 1st Value:
 2nd Value:
 Value Percent: **5.000**
 Continuous Index:
 Within 8" of Joint: **YES**
 Remarks:



Code: **FM**
Description: **Fracture Multiple**

Distance (ft): **82.5**
Structural Grade: **4**
O&M Grade: **0**
Clock Start/From: **3**
Clock To: **4**
1st Value:
2nd Value:
Value Percent:
Continuous Index:
Within 8" of Joint: **YES**
Remarks:

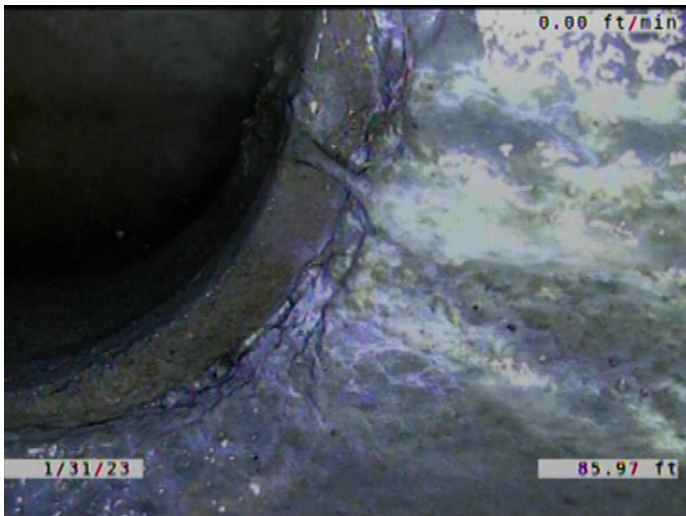

Code: **SSS**
Description: **Surface Damage Surface Spalling**

Distance (ft): **86.0**
Structural Grade: **2**
O&M Grade: **0**
Clock Start/From: **11**
Clock To: **1**
1st Value:
2nd Value:
Value Percent:
Continuous Index:
Within 8" of Joint: **YES**
Remarks:

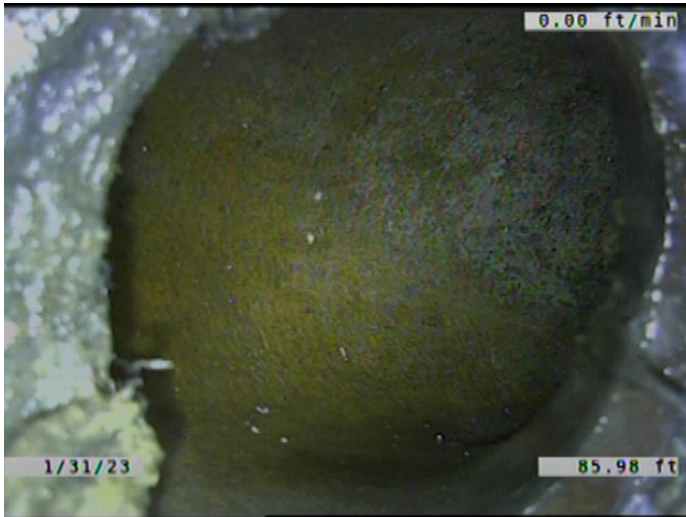

Code: **TB**
 Description: **Tap Break-in/Hammer**

Distance (ft): **86.0**
 Structural Grade: **0**
 O&M Grade: **0**
 Clock Start/From: **12**
 Clock To:
 1st Value: **6.000**
 2nd Value:
 Value Percent:
 Continuous Index:
 Within 8" of Joint: **YES**
 Remarks:

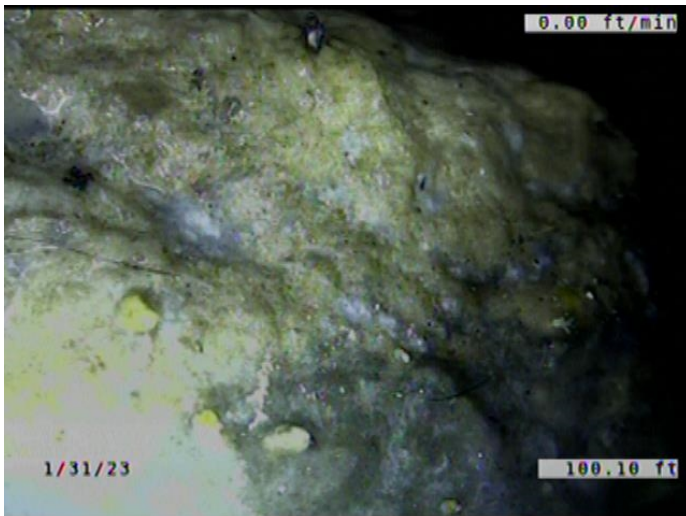

Code: **DAR**
 Description: **Deposits Attached Ragging**

Distance (ft): **100.1**
 Structural Grade: **0**
 O&M Grade: **2**
 Clock Start/From: **5**
 Clock To: **7**
 1st Value:
 2nd Value:
 Value Percent: **5.000**
 Continuous Index:
 Within 8" of Joint: **YES**
 Remarks:

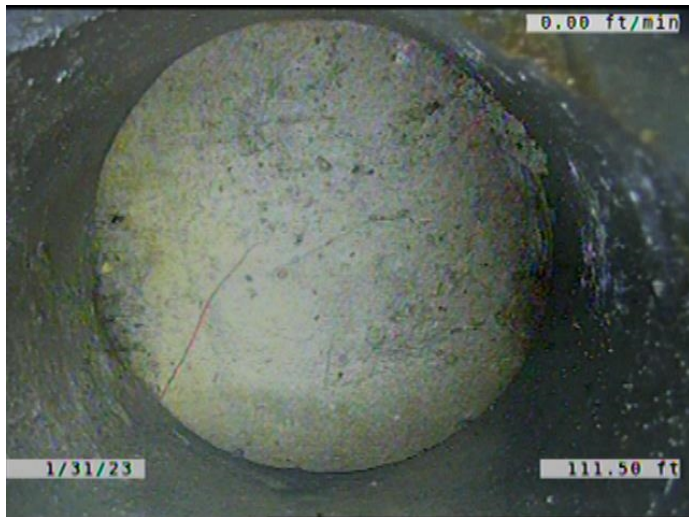

Code: **TFC**
 Description: **Tap Factory Capped**

Distance (ft): **111.5**
 Structural Grade: **0**
 O&M Grade: **0**
 Clock Start/From: **2**
 Clock To:
 1st Value: **6.000**
 2nd Value:
 Value Percent:
 Continuous Index:
 Within 8" of Joint: **YES**
 Remarks:



Code: **TFD**
 Description: **Tap Factory Defective**

Distance (ft): **116.5**
 Structural Grade: **0**
 O&M Grade: **3**
 Clock Start/From: **10**
 Clock To:
 1st Value: **6.000**
 2nd Value:
 Value Percent:
 Continuous Index:
 Within 8" of Joint: **YES**
 Remarks: **TAP BROKEN. SERVICE OFFSET. ROOTS GROWING IN THE BROKEN T**

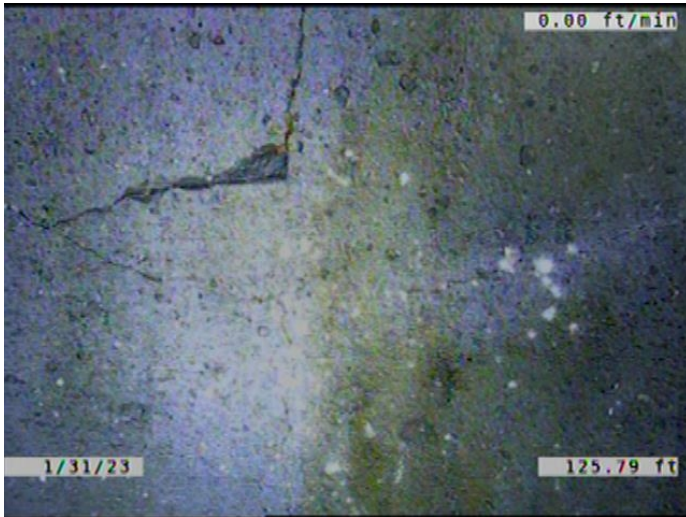

Code: **FM**
 Description: **Fracture Multiple**

Distance (ft): **125.8**
 Structural Grade: **4**
 O&M Grade: **0**
 Clock Start/From: **1**
 Clock To: **4**
 1st Value:
 2nd Value:
 Value Percent:
 Continuous Index:
 Within 8" of Joint: **YES**
 Remarks:



Code: **LR**
 Description: **Line Right**

Distance (ft): **148.2**
 Structural Grade: **0**
 O&M Grade: **1**
 Clock Start/From:
 Clock To:
 1st Value:
 2nd Value:
 Value Percent: **10.000**
 Continuous Index:
 Within 8" of Joint: **NO**
 Remarks:

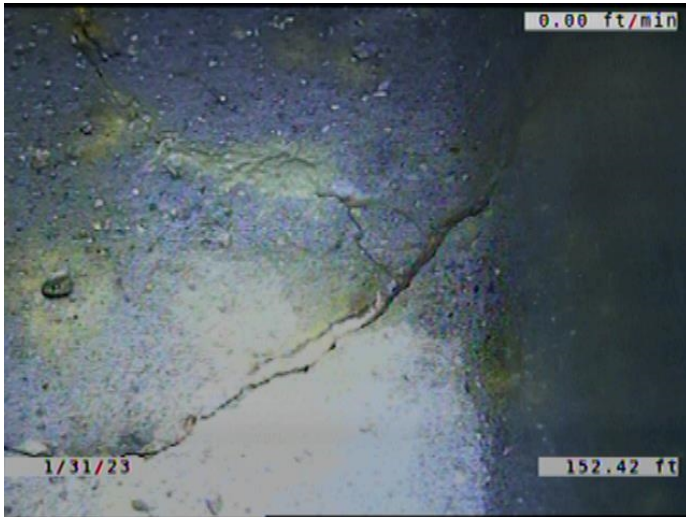

Code: **B**
Description: **Broken**

Distance (ft): **152.4**
Structural Grade: **4**
O&M Grade: **0**
Clock Start/From: **7**
Clock To: **5**
1st Value:
2nd Value:
Value Percent:
Continuous Index:
Within 8" of Joint: **YES**
Remarks:



Code: **RFJ**
Description: **Roots Fine Joint**

Distance (ft): **152.4**
Structural Grade: **0**
O&M Grade: **1**
Clock Start/From: **8**
Clock To: **4**
1st Value:
2nd Value:
Value Percent:
Continuous Index: **F03**
Within 8" of Joint: **YES**
Remarks:



Code: **JAM**
 Description: **Joint Angular Medium**

Distance (ft): **152.4**
 Structural Grade: **3**
 O&M Grade: **0**
 Clock Start/From:
 Clock To:
 1st Value:
 2nd Value:
 Value Percent:
 Continuous Index: **F01**
 Within 8" of Joint: **NO**
 Remarks:



Code: **AMH**
 Description: **Manhole**

Distance (ft): **155.8**
 Structural Grade: **0**
 O&M Grade: **0**
 Clock Start/From:
 Clock To:
 1st Value:
 2nd Value:
 Value Percent:
 Continuous Index:
 Within 8" of Joint: **NO**
 Remarks: **M-805-038**