

Profile/Photo Observation Report



Date:	04/19/2018	Weather:		Coding:	PACP 6.0
Pipe Length (ft):	267.0	Owner:	NA	Pre Clean:	Not Known
P.O.#:		Surveyor:	Byrd Fitzgerald	PSR:	P-805-050-051
Customer:		Clean Date:	01/01/1900	Shape:	C

Street:	GEORGIANNA ST & S LINDA ST	Flow Control:	Not Controlled
City:	Hobart, IN	Year Renewed:	
Location:	Other	Tape/Media #:	
Purpose:	Not Known	Dia/Height:	8"
Use:	Sanitary	Material:	VCP
Drain Area:	NA	Lining:	
Category:	NA		
Comment:			

Location Details:		Direction of Survey:	Upstream
US MH:	M-805-051	DS MH:	M-805-050
		Total Length Surveyed (ft):	47.7

O&M Index:	1.50	O&M Quick:	2111	O&M Rating:	3.00
Structural Index:	3.00	Structural Quick:	3800	Structural Rating:	24.00
Overall Index:	2.70	Overall Quick:	3821	Overall Rating:	27.00

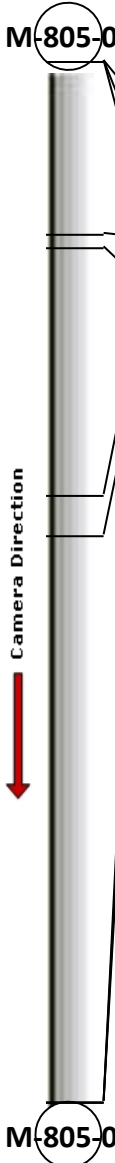
	Position	Code	Observation	Video (sec)	Grade
	M-805-050				
	.0	AMH	Manhole	10	NA
	.0	MWL	Water Level	21	NA
	.0	RFJ	Roots Fine Joint	33	M 1
	7.9	CM(S01)	Crack Multiple	60	S 3
	8.5	DSZ	Deposits Settled Other	73	M 2
	19.9	TFC	Tap Factory Capped	109	NA
	21.7	TFC	Tap Factory Capped	128	NA
	47.7	MWL	Water Level	193	NA
	47.7	MSA	Abandoned Survey	204	NA
	47.7	CM(F01)	Crack Multiple	215	S 3
	M-805-051				

Code: **AMH**
Description: **Manhole**



Distance (ft): **.0**
Structural Grade: **0**
O&M Grade: **0**
Clock Start/From:
Clock To:
1st Value:
2nd Value:
Value Percent:
Continuous Index:
Within 8" of Joint: **NO**
Remarks: **M-805-050**

Code:	MWL
Description:	Water Level



Distance (ft):	.0
Structural Grade:	0
O&M Grade:	0
Clock Start/From:	
Clock To:	
1st Value:	
2nd Value:	
Value Percent:	5.000
Continuous Index:	
Within 8" of Joint:	NO
Remarks:	

Code:	RFJ
Description:	Roots Fine Joint



Distance (ft):	.0
Structural Grade:	0
O&M Grade:	1
Clock Start/From:	2
Clock To:	5
1st Value:	
2nd Value:	
Value Percent:	
Continuous Index:	
Within 8" of Joint:	YES
Remarks:	wandering

Code: **CM**
Description: **Crack Multiple**

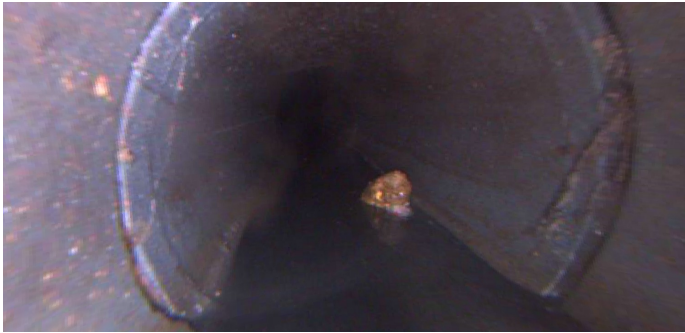

Distance (ft): **7.9**
Structural Grade: **3**
O&M Grade: **0**
Clock Start/From: **7**
Clock To: **11**
1st Value:
2nd Value:
Value Percent:
Continuous Index: **S01**
Within 8" of Joint: **YES**
Remarks: **wandering**

Code: **DSZ**
Description: **Deposits Settled Other**

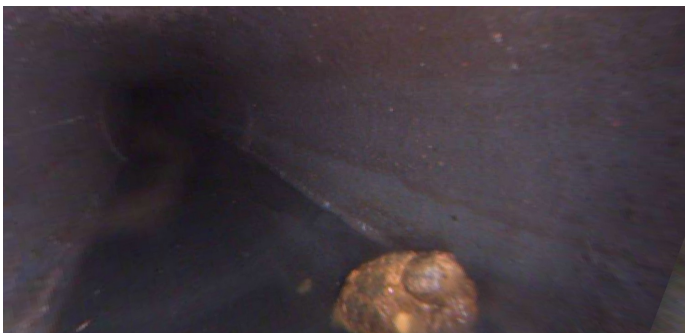

Distance (ft): **8.5**
Structural Grade: **0**
O&M Grade: **2**
Clock Start/From: **6**
Clock To:
1st Value:
2nd Value:
Value Percent: **5.000**
Continuous Index:
Within 8" of Joint: **NO**
Remarks: **debris**

Code: **TFC**
Description: **Tap Factory Capped**



Distance (ft): **19.9**
Structural Grade: **0**
O&M Grade: **0**
Clock Start/From: **3**
Clock To:
1st Value: **4.000**
2nd Value:
Value Percent:
Continuous Index:
Within 8" of Joint: **YES**
Remarks:

Code: **TFC**
Description: **Tap Factory Capped**



Distance (ft): **21.7**
Structural Grade: **0**
O&M Grade: **0**
Clock Start/From: **9**
Clock To:
1st Value: **4.000**
2nd Value:
Value Percent:
Continuous Index:
Within 8" of Joint: **YES**
Remarks:

Code: **MWL**
Description: **Water Level**



Distance (ft): **47.7**
Structural Grade: **0**
O&M Grade: **0**
Clock Start/From:
Clock To:
1st Value:
2nd Value:
Value Percent: **75.000**
Continuous Index:
Within 8" of Joint: **NO**
Remarks:

Code: **MSA**
Description: **Abandoned Survey**



Distance (ft): **47.7**
Structural Grade: **0**
O&M Grade: **0**
Clock Start/From:
Clock To:
1st Value:
2nd Value:
Value Percent:
Continuous Index:
Within 8" of Joint: **NO**
Remarks: **debris under water**



Code:	CM
Description:	Crack Multiple
Distance (ft):	47.7
Structural Grade:	3
O&M Grade:	0
Clock Start/From:	7
Clock To:	11
1st Value:	
2nd Value:	
Value Percent:	
Continuous Index:	F01
Within 8" of Joint:	YES
Remarks:	wandering