

Profile/Photo Observation Report



Date:	04/19/2018	Weather:		Coding:	PACP 6.0
Pipe Length (ft):	267.0	Owner:	NA	Pre Clean:	Not Known
P.O.#:		Surveyor:	Byrd Fitzgerald	PSR:	P-805-050-051
Customer:		Clean Date:	01/01/1900	Shape:	C

Street:	GEORGIANNA ST & S LINDA ST	Flow Control:	Not Controlled
City:	Hobart, IN	Year Renewed:	
Location:	Other	Tape/Media #:	
Purpose:	Not Known	Dia/Height:	8"
Use:	Sanitary	Material:	VCP
Drain Area:	NA	Lining:	
Category:	NA		
Comment:			

Location Details:		Direction of Survey:	Downstream
US MH:	M-805-051	DS MH:	M-805-050
		Total Length Surveyed (ft):	163.1

O&M Index:	1.30	O&M Quick:	3422	O&M Rating:	43.00
Structural Index:	3.03	Structural Quick:	413E	Structural Rating:	103.00
Overall Index:	2.18	Overall Quick:	413F	Overall Rating:	146.00

Position	Code	Observation	Video (sec)	Grade
M-805-051				
.0	AMH	Manhole	10	NA
.0	MWL	Water Level	22	NA
.0	FM	Fracture Multiple	33	S 4
.0	CM(S01)	Crack Multiple	44	S 3
25.7	RFJ(S02)	Roots Fine Joint	107	M 1
52.0	RMJ(S03)	Roots Medium Joint	171	M 3
69.5	RMJ(F03)	Roots Medium Joint	217	M 3
76.5	TFC	Tap Factory Capped	243	NA
83.1	TB	Tap Break-in	269	NA
101.1	TFC	Tap Factory Capped	318	NA
102.9	TFD	Tap Factory Defective	334	M 2
114.2	MGO	General Observation	368	NA
142.4	TBI	Tap Break-in Intruding	436	M 2
153.4	TF	Tap Factory	470	NA
163.1	MSA	Abandoned Survey	501	NA
163.1	CM(F01)	Crack Multiple	512	S 3
163.1	RFJ(F02)	Roots Fine Joint	523	M 1
M-805-050				

Code: **AMH**
Description: **Manhole**

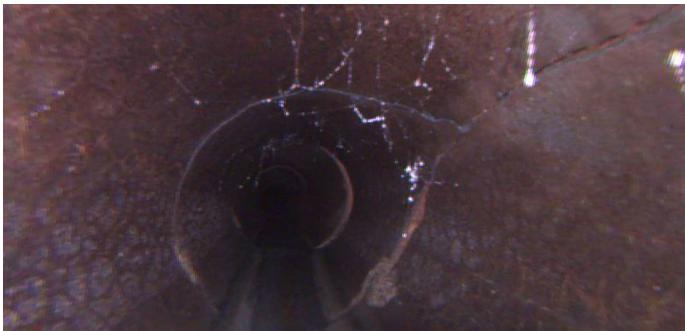

Code:	MWL
Description:	Water Level

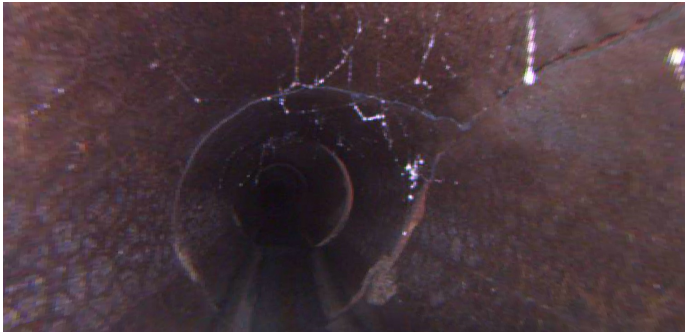

Distance (ft):	.0
Structural Grade:	0
O&M Grade:	0
Clock Start/From:	
Clock To:	
1st Value:	
2nd Value:	
Value Percent:	5.000
Continuous Index:	
Within 8" of Joint:	NO
Remarks:	

Code:	FM
Description:	Fracture Multiple

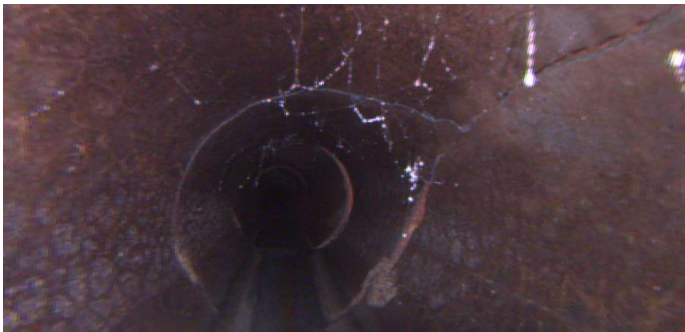

Distance (ft):	.0
Structural Grade:	4
O&M Grade:	0
Clock Start/From:	12
Clock To:	12
1st Value:	
2nd Value:	
Value Percent:	
Continuous Index:	
Within 8" of Joint:	
Remarks:	

Code: **CM**
Description: **Crack Multiple**

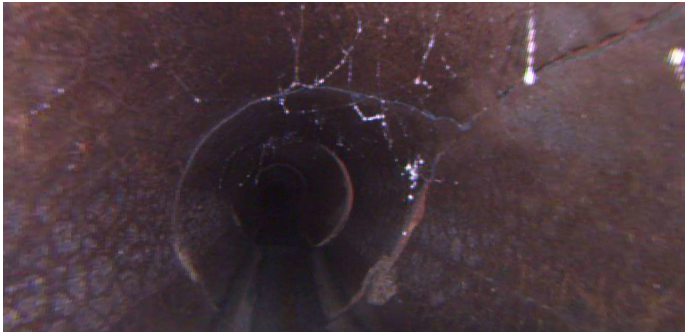

Distance (ft): **.0**
Structural Grade: **3**
O&M Grade: **0**
Clock Start/From: **7**
Clock To: **5**
1st Value:
2nd Value:
Value Percent:
Continuous Index: **S01**
Within 8" of Joint:
Remarks:

Code: **RFJ**
Description: **Roots Fine Joint**



Distance (ft): **25.7**
Structural Grade: **0**
O&M Grade: **1**
Clock Start/From: **11**
Clock To:
1st Value:
2nd Value:
Value Percent:
Continuous Index: **S02**
Within 8" of Joint: **YES**
Remarks: **wandering**

Code: **RMJ**
Description: **Roots Medium Joint**



Distance (ft): **52.0**
Structural Grade: **0**
O&M Grade: **3**
Clock Start/From: **2**
Clock To: **5**
1st Value:
2nd Value:
Value Percent: **10.000**
Continuous Index: **S03**
Within 8" of Joint: **YES**
Remarks: **wandering**

Code: **RMJ**
Description: **Roots Medium Joint**



Distance (ft): **69.5**
Structural Grade: **0**
O&M Grade: **3**
Clock Start/From: **2**
Clock To: **5**
1st Value:
2nd Value:
Value Percent: **10.000**
Continuous Index: **F03**
Within 8" of Joint: **YES**
Remarks: **wandering**

Code: **TFC**
Description: **Tap Factory Capped**



Distance (ft): **76.5**
Structural Grade: **0**
O&M Grade: **0**
Clock Start/From: **2**
Clock To:
1st Value: **6.000**
2nd Value:
Value Percent:
Continuous Index:
Within 8" of Joint: **YES**
Remarks:

Code: **TB**
Description: **Tap Break-in**

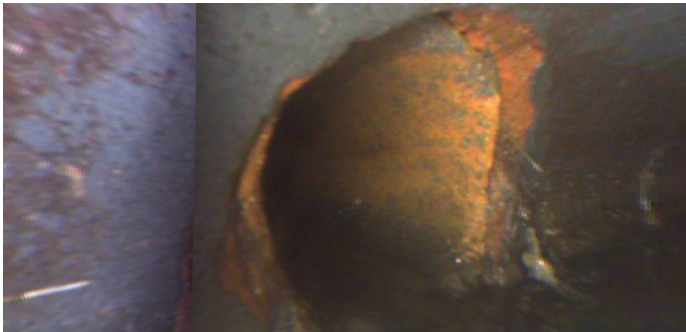

Distance (ft): **83.1**
Structural Grade: **0**
O&M Grade: **0**
Clock Start/From: **3**
Clock To:
1st Value: **6.000**
2nd Value:
Value Percent:
Continuous Index:
Within 8" of Joint:
Remarks:

Code: **TFC**
Description: **Tap Factory Capped**



Distance (ft): **101.1**
Structural Grade: **0**
O&M Grade: **0**
Clock Start/From: **11**
Clock To:
1st Value: **4.000**
2nd Value:
Value Percent:
Continuous Index:
Within 8" of Joint: **YES**
Remarks:

Code: **TFD**
Description: **Tap Factory Defective**



Distance (ft): **102.9**
Structural Grade: **0**
O&M Grade: **2**
Clock Start/From: **2**
Clock To:
1st Value: **4.000**
2nd Value:
Value Percent:
Continuous Index:
Within 8" of Joint:
Remarks: **blocked**

Code: **MGO**
Description: **General Observation**

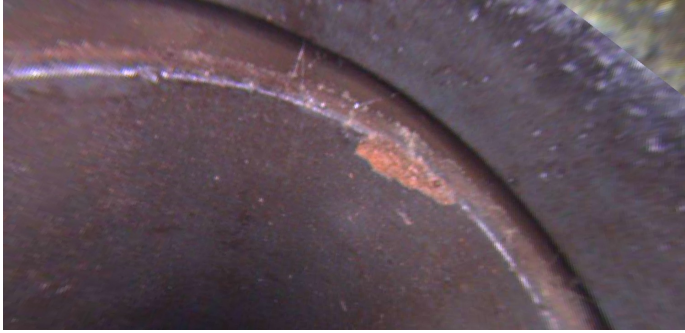

Distance (ft): **114.2**
Structural Grade: **0**
O&M Grade: **0**
Clock Start/From:
Clock To:
1st Value:
2nd Value:
Value Percent:
Continuous Index:
Within 8" of Joint: **NO**
Remarks: **chipped at joint**

Code: **TBI**
Description: **Tap Break-in Intruding**



Distance (ft): **142.4**
Structural Grade: **0**
O&M Grade: **2**
Clock Start/From: **3**
Clock To:
1st Value: **6.000**
2nd Value: **2.000**
Value Percent:
Continuous Index:
Within 8" of Joint:
Remarks:

Code: **TF**
Description: **Tap Factory**



Distance (ft): **153.4**
Structural Grade: **0**
O&M Grade: **0**
Clock Start/From: **2**
Clock To:
1st Value: **4.000**
2nd Value:
Value Percent:
Continuous Index:
Within 8" of Joint: **YES**
Remarks:

Code: **MSA**
Description: **Abandoned Survey**

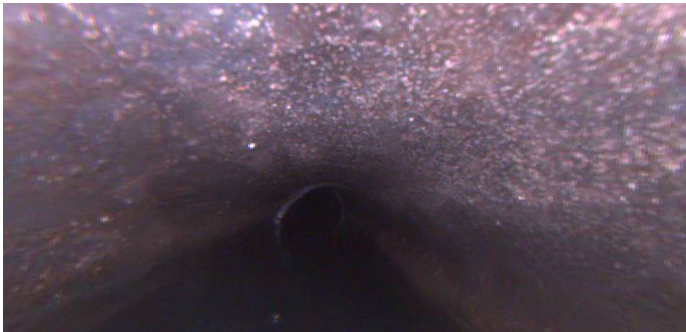

Distance (ft): **163.1**
Structural Grade: **0**
O&M Grade: **0**
Clock Start/From:
Clock To:
1st Value:
2nd Value:
Value Percent:
Continuous Index:
Within 8" of Joint: **NO**
Remarks: **debris under water**

Code: **CM**
Description: **Crack Multiple**

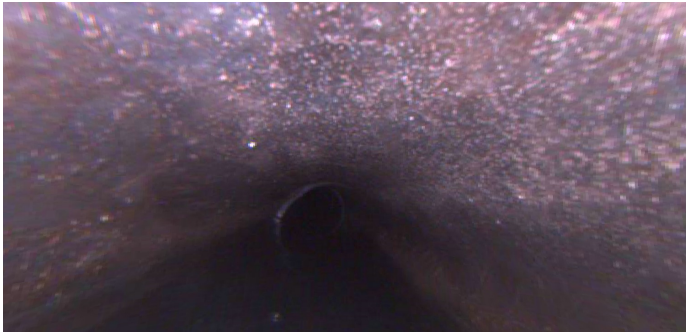

Distance (ft): **163.1**
Structural Grade: **3**
O&M Grade: **0**
Clock Start/From: **7**
Clock To: **5**
1st Value:
2nd Value:
Value Percent:
Continuous Index: **F01**
Within 8" of Joint:
Remarks:

Code: **RFJ**
Description: **Roots Fine Joint**

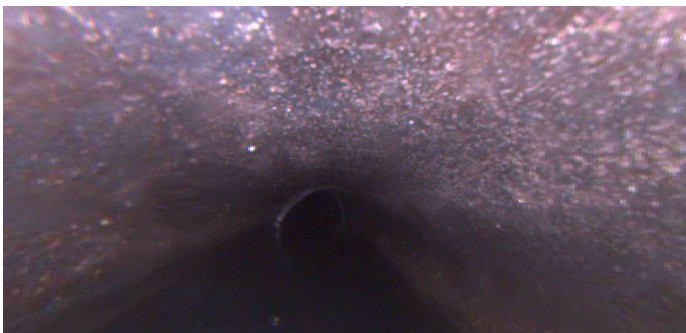

Distance (ft): **163.1**
Structural Grade: **0**
O&M Grade: **1**
Clock Start/From: **11**
Clock To:
1st Value:
2nd Value:
Value Percent:
Continuous Index: **F02**
Within 8" of Joint: **YES**
Remarks: **wandering**