

## Profile/Photo Observation Report



Date:	<b>05/03/2018</b>	Weather:		Coding:	<b>PACP 6.0</b>
Pipe Length (ft):		Owner:	<b>City of Hobart</b>	Pre Clean:	<b>No Pre-Cleaning</b>
P.O.#:	<b>173</b>	Surveyor:	<b>M. Pielacha</b>	PSR:	<b>P-805-055.2-055.1</b>
Customer:	<b>City of Hobart</b>	Clean Date:		Shape:	<b>C</b>

Street:	<b>Off Illinois Street</b>	Flow Control:	<b>Not Controlled</b>
City:	<b>Hobart, IN</b>	Year Renewed:	
Location:	<b>Light Highway</b>	Tape/Media #:	<b>DEP 173</b>
Purpose:	<b>Routine Assessment</b>	Dia/Height:	<b>6"</b>
Use:	<b>Sanitary</b>	Material:	<b>VCP</b>
Drain Area:		Lining:	
Category:	<b>NA</b>		
Comment:	<b>5-21-2018</b>		

Location Details:		Direction of Survey:	<b>Downstream</b>
US MH:	<b>M-805-055.1</b>	DS MH:	<b>M-805-055.2</b>
		Total Length Surveyed (ft):	<b>49.9</b>

O&M Index:	<b>3.10</b>	O&M Quick:	<b>4139</b>	O&M Rating:	<b>31.00</b>
Structural Index:	<b>0.00</b>	Structural Quick:	<b>0000</b>	Structural Rating:	<b>0.00</b>
Overall Index:	<b>3.10</b>	Overall Quick:	<b>4139</b>	Overall Rating:	<b>31.00</b>

The diagram illustrates a vertical manhole section. On the left, a vertical cylinder represents the manhole. A red arrow points downwards along the cylinder, labeled "Camera Direction". The top of the manhole is labeled "M-805-055.1" and the bottom is labeled "M-805-055.2". A table of observations is positioned to the right of the manhole, with lines connecting specific observation points to the manhole's vertical axis.

Position	Code	Observation	Video (sec)	Grade
.0	AMH	Manhole	3	NA
.0	MWL	Water Level	48	NA
3.0	RMJ(S01)	Roots Medium Joint	58	M 3
43.0	MWL	Water Level	206	NA
47.0	RMJ(F01)	Roots Medium Joint	224	M 3
47.0	MCU	Camera Underwater	230	M 4
49.9	MSA	Abandoned Survey	249	NA

Code:	AMH
Description:	Manhole
Distance (ft):	.0
Structural Grade:	0
O&M Grade:	0
Clock Start/From:	
Clock To:	
1st Value:	
2nd Value:	
Value Percent:	
Continuous Index:	
Within 8" of Joint:	NO
Remarks:	M-805-055.2



Code: **MWL**  
Description: **Water Level**

Distance (ft): **.0**  
Structural Grade: **0**  
O&M Grade: **0**  
Clock Start/From:  
Clock To:  
1st Value:  
2nd Value:  
Value Percent: **5.000**  
Continuous Index:  
Within 8" of Joint: **NO**  
Remarks:



Code: **RMJ**  
Description: **Roots Medium Joint**

Distance (ft): **3.0**  
Structural Grade: **0**  
O&M Grade: **3**  
Clock Start/From: **7**  
Clock To: **5**  
1st Value:  
2nd Value:  
Value Percent: **15.000**  
Continuous Index: **S01**  
Within 8" of Joint: **YES**  
Remarks:

---



Code: **MWL**  
Description: **Water Level**

Distance (ft): **43.0**  
Structural Grade: **0**  
O&M Grade: **0**  
Clock Start/From:  
Clock To:  
1st Value:  
2nd Value:  
Value Percent: **35.000**  
Continuous Index:  
Within 8" of Joint: **NO**  
Remarks:

---

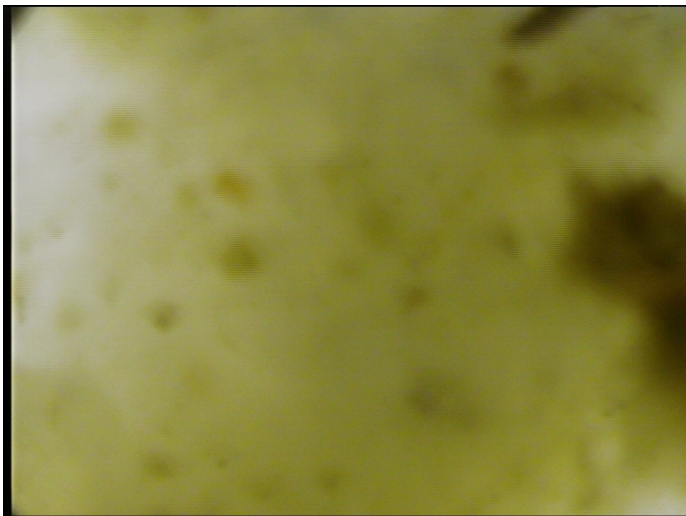

Code: **RMJ**  
Description: **Roots Medium Joint**

Distance (ft): **47.0**  
Structural Grade: **0**  
O&M Grade: **3**  
Clock Start/From: **7**  
Clock To: **5**  
1st Value:  
2nd Value:  
Value Percent: **15.000**  
Continuous Index: **F01**  
Within 8" of Joint: **YES**  
Remarks:

---

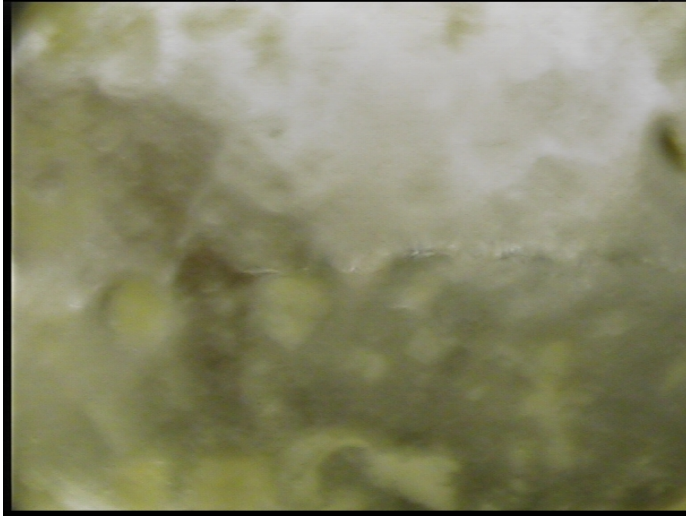

Code: **MCU**  
Description: **Camera Underwater**

Distance (ft): **47.0**  
Structural Grade: **0**  
O&M Grade: **4**  
Clock Start/From:  
Clock To:  
1st Value:  
2nd Value:  
Value Percent:  
Continuous Index:  
Within 8" of Joint: **NO**  
Remarks:

---

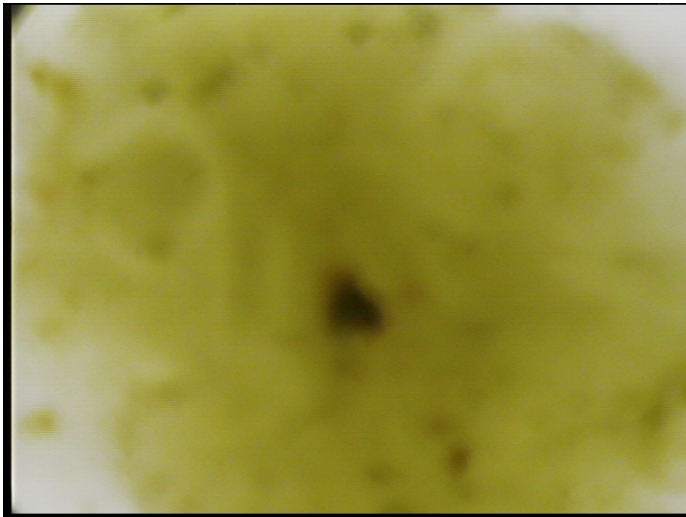

Code: **MSA**  
Description: **Abandoned Survey**

Distance (ft): **49.9**  
Structural Grade: **0**  
O&M Grade: **0**  
Clock Start/From:  
Clock To:  
1st Value:  
2nd Value:  
Value Percent:  
Continuous Index:  
Within 8" of Joint: **NO**  
Remarks: **camera underwater/ debris**