

Profile/Photo Observation Report



Date:	01/15/2023	Weather:		Coding:	PACP 7.0
Pipe Length (ft):	132.0	Owner:	City of Hobart	Pre Clean:	Heavy Cleaning
P.O.#:	YES502259	Surveyor:	S. Bucklin	PSR:	P-805-058-056
Customer:	City of Hobart	Clean Date:	01/11/2023	Shape:	C

Street:	South Indiana Street	Flow Control:	Not Controlled
City:	Hobart, IN	Year Renewed:	
Location:	Local rural streets with light traffic, t	Tape/Media #:	
Purpose:	Routine Assessment	Dia/Height:	15"
Use:	Sanitary Sewage Pipe	Material:	VCP
Drain Area:		Lining:	None
Category:	NA		
Comment:			
Location Details:		Direction of Survey:	Upstream
US MH:	M-805-058	DS MH:	M-805-056
		Total Length Surveyed (ft):	127.3

O&M Index:	2.00	O&M Quick:	322B	O&M Rating:	44.00
Structural Index:	3.58	Structural Quick:	554F	Structural Rating:	211.00
Overall Index:	3.15	Overall Quick:	554F	Overall Rating:	255.00

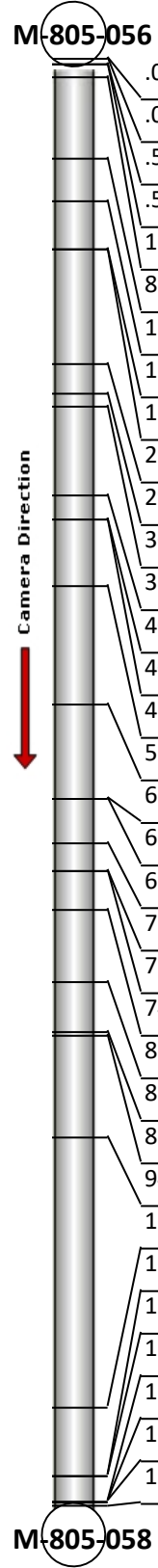
	Position	Code	Observation	Video (sec)	Grade
	M-805-056				
	.0	AMH	Manhole	1	NA
	.0	MWL	Miscellaneous Water Level	103	NA
	.5	B	Broken	178	S 4
	.5	DR	Deformed Rigid	201	S 5
	1.6	DAE(S01)	Deposits Attached Encrustation	233	M 2
	8.8	ISGT	Intruding Sealing Material Grout	294	M 2
	12.6	CM	Crack Multiple	368	S 3
	16.7	HVV	Hole Void Visible	438	S 5
	16.7	BVV	Broken Void Visible	459	S 5
	26.8	BSV	Broken Soil Visible	564	S 5
	29.4	CL	Crack Longitudinal	639	S 2
	30.6	DAE(F01)	Deposits Attached Encrustation	688	M 2
	38.4	SZ	Surface Damage Other	776	NA
	40.6	FM(S02)	Fracture Multiple	830	S 4
	40.6	JAL	Joint Angular Large	842	S 4
	46.4	JAL(S03)	Joint Angular Large	936	S 4
	56.8	JOMD	Joint Offset Medium Defective	1149	S 3
	65.1	JOMD	Joint Offset Medium Defective	1261	S 3
	65.1	MWLS(S04)	Miscellaneous Water Level Sag	1275	S 2
	69.1	JOMD	Joint Offset Medium Defective	1307	S 3
	71.4	JOMD	Joint Offset Medium Defective	1334	S 3
	71.4	DAE(S05)	Deposits Attached Encrustation	1361	M 2
	74.9	TFD	Tap Factory Defective	1393	M 3
	81.2	TFD	Tap Factory Defective	1481	M 3
	85.6	LL	Line Left	1512	M 1
	86.0	JOMD	Joint Offset Medium Defective	1546	S 3
	94.9	LR	Line Right	1610	M 1
	118.6	MWLS(F04)	Miscellaneous Water Level Sag	1756	S 2
	124.7	BSV	Broken Soil Visible	1854	S 5
	124.7	DR	Deformed Rigid	1866	S 4
	127.0	FM(F02)	Fracture Multiple	2048	S 4
	127.0	JAL(F03)	Joint Angular Large	2056	S 4
	127.0	DAE(F05)	Deposits Attached Encrustation	2064	M 2
	127.3	AMH	Manhole	2224	NA
	M-805-058				

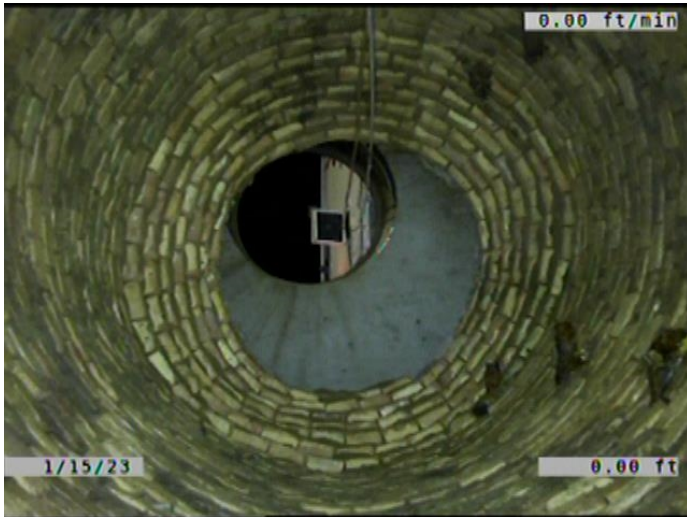

Code: **AMH**
Description: **Manhole**

Distance (ft): **.0**
Structural Grade: **0**
O&M Grade: **0**
Clock Start/From:
Clock To:
1st Value:
2nd Value:
Value Percent:
Continuous Index:
Within 8" of Joint: **NO**
Remarks: **M-805-056**

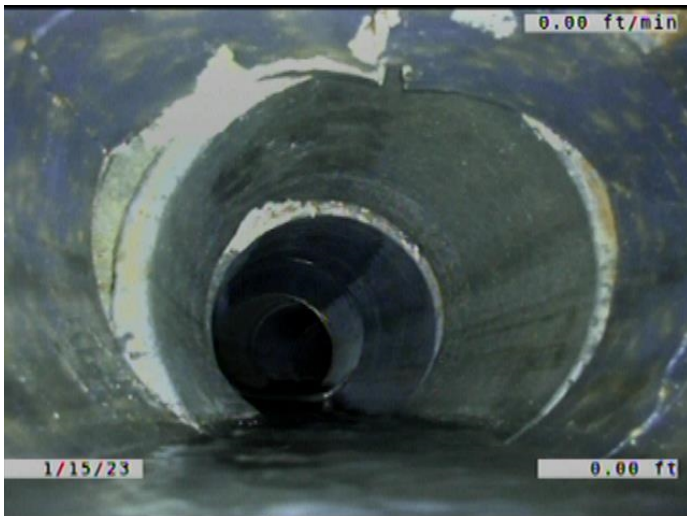

Code: **MWL**
Description: **Miscellaneous Water Level**

Distance (ft): **.0**
Structural Grade: **0**
O&M Grade: **0**
Clock Start/From:
Clock To:
1st Value:
2nd Value:
Value Percent: **10.000**
Continuous Index:
Within 8" of Joint: **NO**
Remarks:

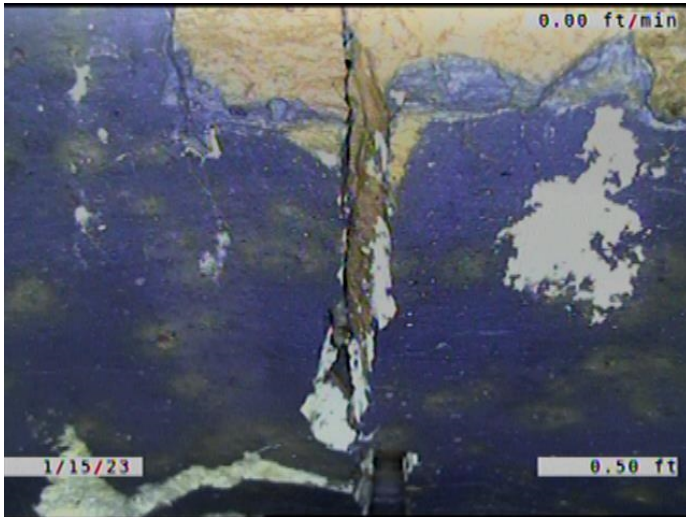

Code: **B**
 Description: **Broken**

Distance (ft): **.5**
 Structural Grade: **4**
 O&M Grade: **0**
 Clock Start/From: **12**
 Clock To: **12**
 1st Value:
 2nd Value:
 Value Percent:
 Continuous Index:
 Within 8" of Joint: **YES**
 Remarks:



Code: **DR**
 Description: **Deformed Rigid**

Distance (ft): **.5**
 Structural Grade: **5**
 O&M Grade: **0**
 Clock Start/From:
 Clock To:
 1st Value:
 2nd Value:
 Value Percent: **10.000**
 Continuous Index:
 Within 8" of Joint: **NO**
 Remarks:

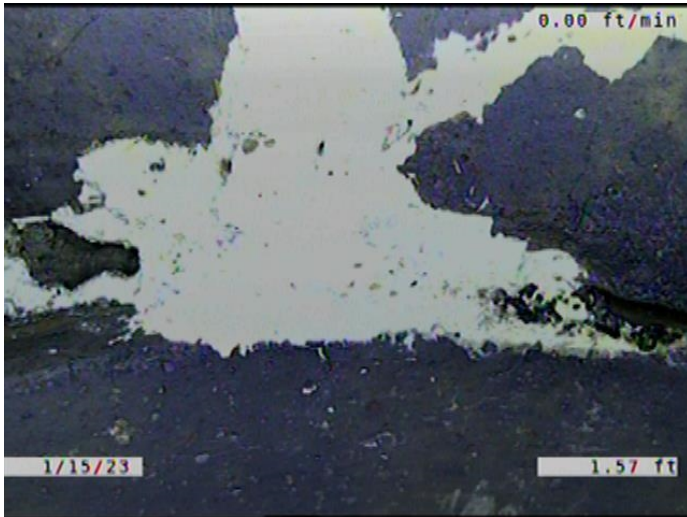

Code: **DAE**
 Description: **Deposits Attached Encrustation**

Distance (ft): **1.6**
 Structural Grade: **0**
 O&M Grade: **2**
 Clock Start/From: **10**
 Clock To: **2**
 1st Value:
 2nd Value:
 Value Percent: **5.000**
 Continuous Index: **S01**
 Within 8" of Joint: **YES**
 Remarks:

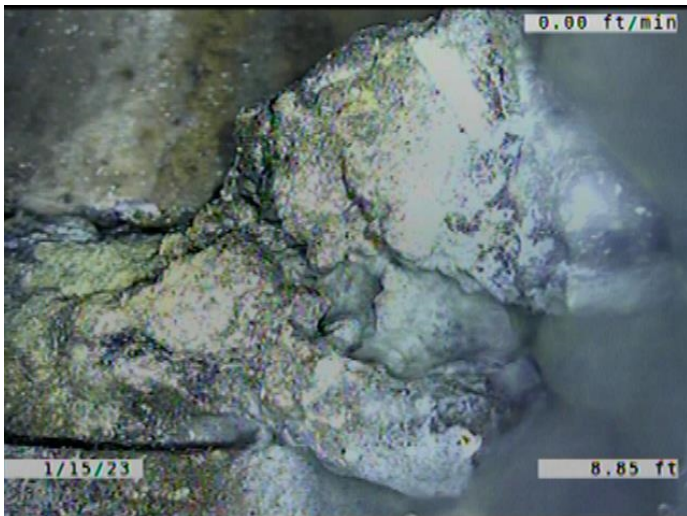

Code: **ISGT**
 Description: **Intruding Sealing Material Grout**

Distance (ft): **8.8**
 Structural Grade: **0**
 O&M Grade: **2**
 Clock Start/From: **7**
 Clock To: **8**
 1st Value:
 2nd Value:
 Value Percent: **5.000**
 Continuous Index:
 Within 8" of Joint: **NO**
 Remarks:

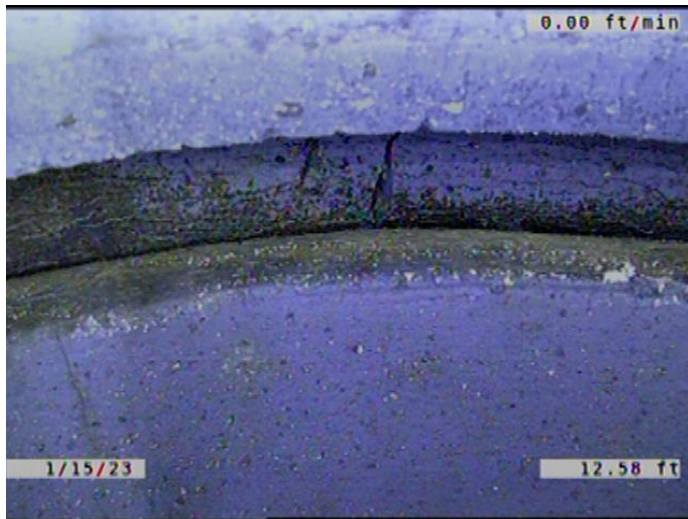

Code: **CM**
 Description: **Crack Multiple**

Distance (ft): **12.6**
 Structural Grade: **3**
 O&M Grade: **0**
 Clock Start/From: **10**
 Clock To: **2**
 1st Value:
 2nd Value:
 Value Percent:
 Continuous Index:
 Within 8" of Joint: **YES**
 Remarks:

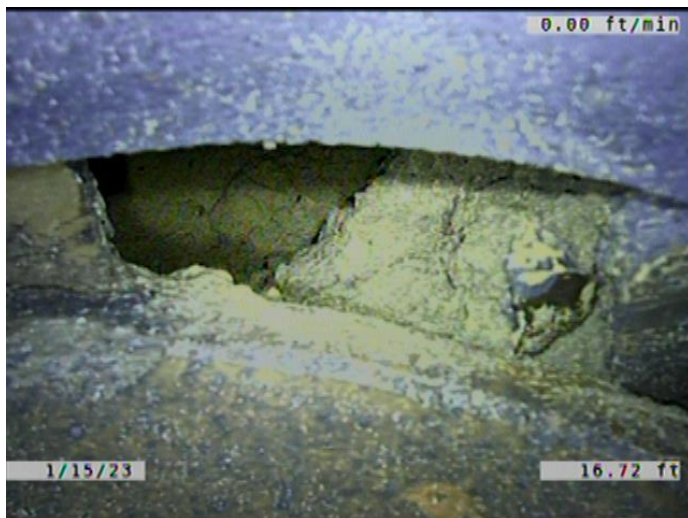

Code: **HVV**
 Description: **Hole Void Visible**

Distance (ft): **16.7**
 Structural Grade: **5**
 O&M Grade: **0**
 Clock Start/From: **1**
 Clock To: **4**
 1st Value:
 2nd Value:
 Value Percent:
 Continuous Index:
 Within 8" of Joint: **YES**
 Remarks: **SOIL AND VOID VISIBLE.**

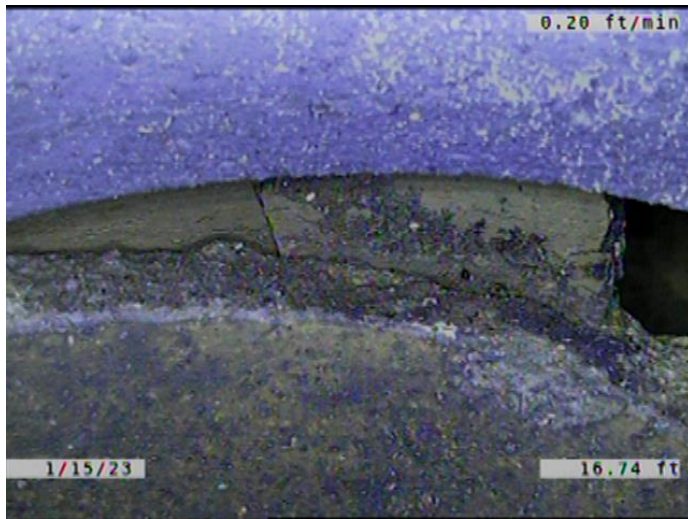

Code: **BVV**
 Description: **Broken Void Visible**

Distance (ft): **16.7**
 Structural Grade: **5**
 O&M Grade: **0**
 Clock Start/From: **11**
 Clock To: **4**
 1st Value:
 2nd Value:
 Value Percent:
 Continuous Index:
 Within 8" of Joint: **YES**
 Remarks:

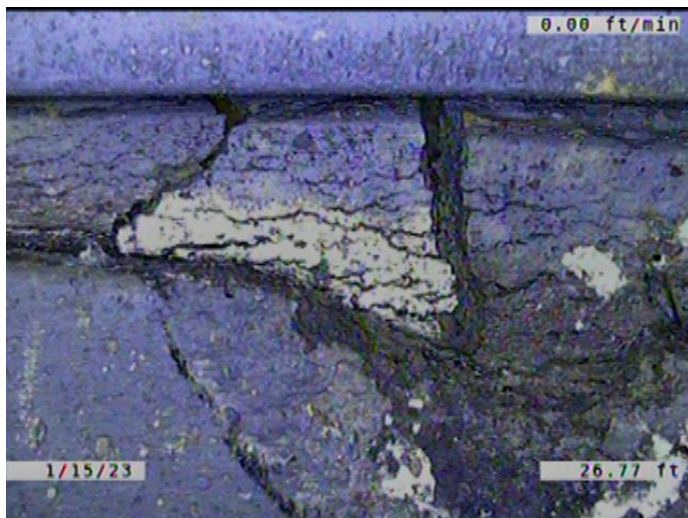

Code: **BSV**
 Description: **Broken Soil Visible**

Distance (ft): **26.8**
 Structural Grade: **5**
 O&M Grade: **0**
 Clock Start/From: **11**
 Clock To: **4**
 1st Value:
 2nd Value:
 Value Percent:
 Continuous Index:
 Within 8" of Joint: **YES**
 Remarks:

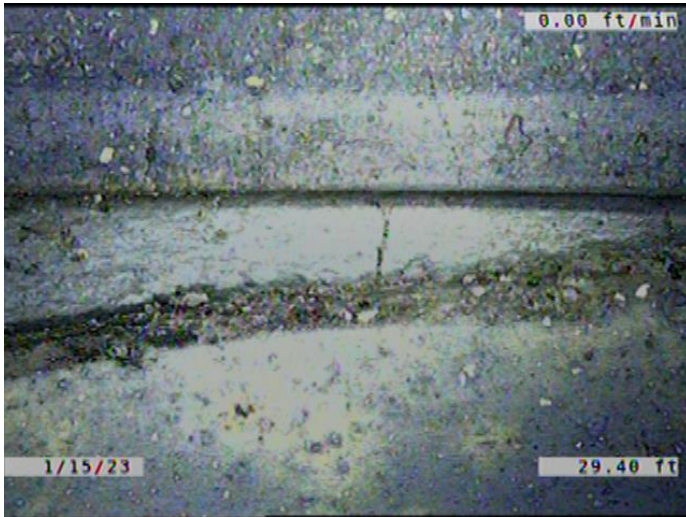

Code: **CL**
 Description: **Crack Longitudinal**

Distance (ft): **29.4**
 Structural Grade: **2**
 O&M Grade: **0**
 Clock Start/From: **12**
 Clock To:
 1st Value:
 2nd Value:
 Value Percent:
 Continuous Index:
 Within 8" of Joint: **YES**
 Remarks:



Code: **DAE**
 Description: **Deposits Attached Encrustation**

Distance (ft): **30.6**
 Structural Grade: **0**
 O&M Grade: **2**
 Clock Start/From: **10**
 Clock To: **2**
 1st Value:
 2nd Value:
 Value Percent: **5.000**
 Continuous Index: **F01**
 Within 8" of Joint: **YES**
 Remarks:

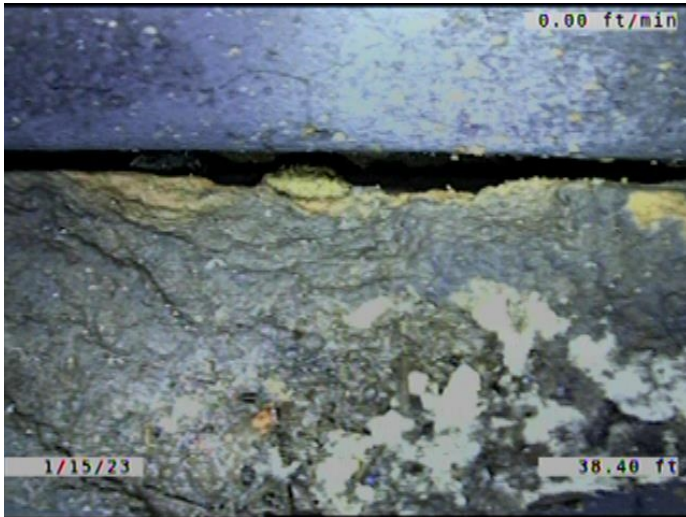

Code:	SZ
Description:	Surface Damage Other
Distance (ft):	38.4
Structural Grade:	0
O&M Grade:	0
Clock Start/From:	11
Clock To:	1
1st Value:	
2nd Value:	
Value Percent:	
Continuous Index:	
Within 8" of Joint:	YES
Remarks:	A PIECE CHIPPED AWAY FROM THE JOINT.

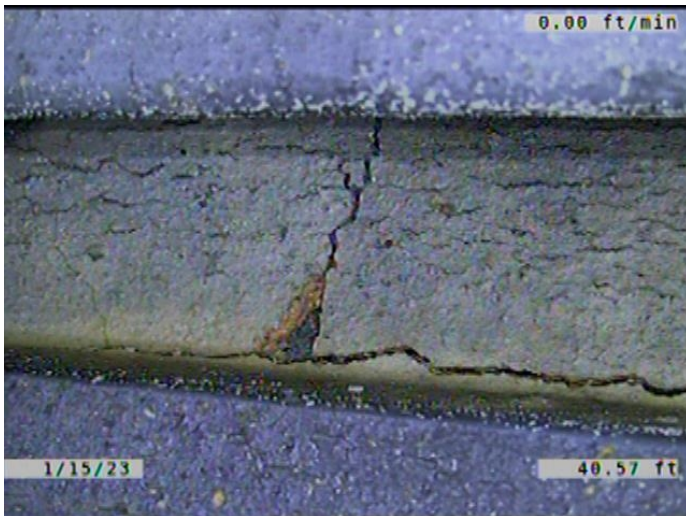

Code:	FM
Description:	Fracture Multiple
Distance (ft):	40.6
Structural Grade:	4
O&M Grade:	0
Clock Start/From:	8
Clock To:	4
1st Value:	
2nd Value:	
Value Percent:	
Continuous Index:	S02
Within 8" of Joint:	YES
Remarks:	

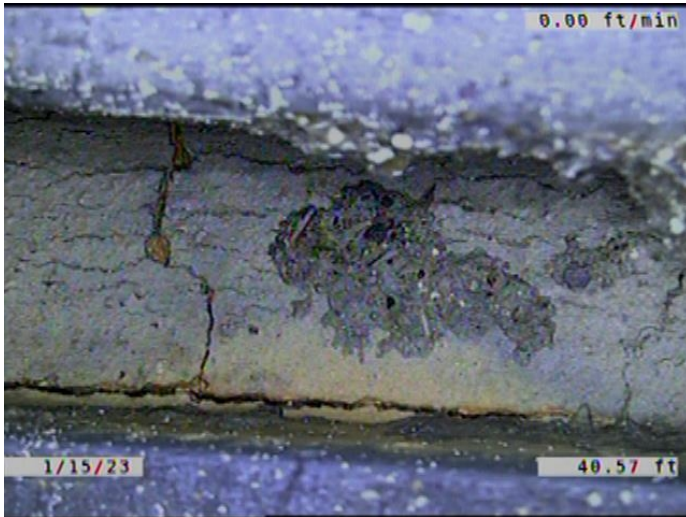

Code: **JAL**
Description: **Joint Angular Large**

Distance (ft): **40.6**
Structural Grade: **4**
O&M Grade: **0**
Clock Start/From:
Clock To:
1st Value:
2nd Value:
Value Percent:
Continuous Index:
Within 8" of Joint: **NO**
Remarks:

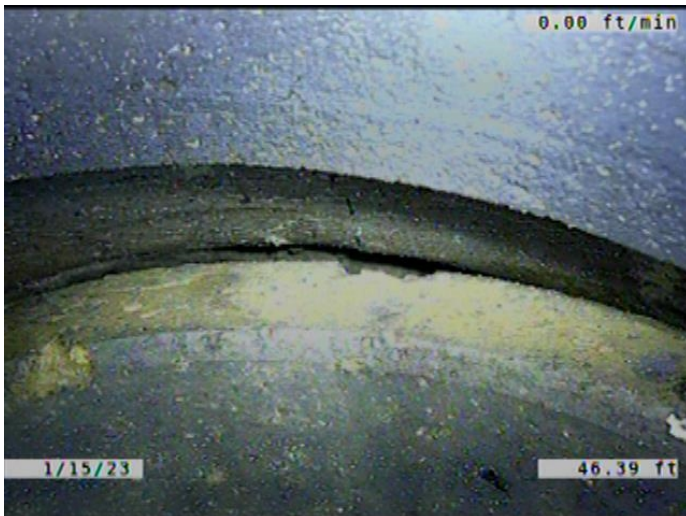

Code: **JAL**
Description: **Joint Angular Large**

Distance (ft): **46.4**
Structural Grade: **4**
O&M Grade: **0**
Clock Start/From:
Clock To:
1st Value:
2nd Value:
Value Percent:
Continuous Index: **S03**
Within 8" of Joint: **NO**
Remarks: **SOIL VISIBLE. WANDERING.**

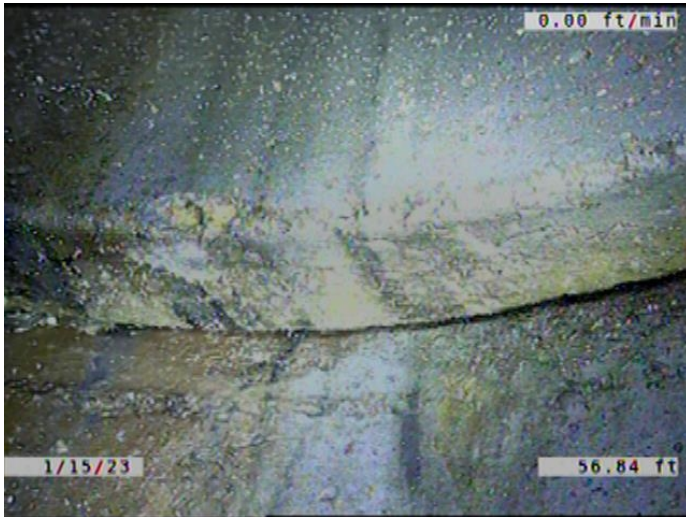

Code: **JOMD**
Description: **Joint Offset Medium Defective**

Distance (ft): **56.8**
Structural Grade: **3**
O&M Grade: **0**
Clock Start/From:
Clock To:
1st Value:
2nd Value:
Value Percent:
Continuous Index:
Within 8" of Joint: **NO**
Remarks:



Code: **JOMD**
Description: **Joint Offset Medium Defective**

Distance (ft): **65.1**
Structural Grade: **3**
O&M Grade: **0**
Clock Start/From:
Clock To:
1st Value:
2nd Value:
Value Percent:
Continuous Index:
Within 8" of Joint: **NO**
Remarks:



Code: **MWLS**
Description: **Miscellaneous Water Level Sag**

Distance (ft): **65.1**
Structural Grade: **2**
O&M Grade: **0**
Clock Start/From:
Clock To:
1st Value:
2nd Value:
Value Percent: **20.000**
Continuous Index: **S04**
Within 8" of Joint: **NO**
Remarks:

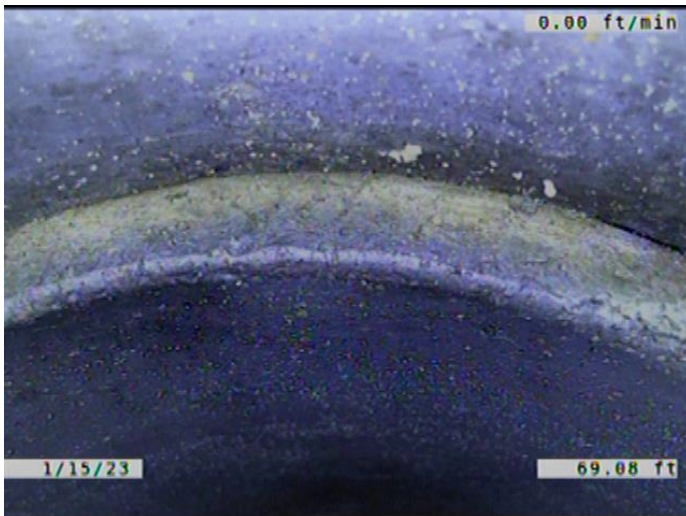

Code: **JOMD**
Description: **Joint Offset Medium Defective**

Distance (ft): **69.1**
Structural Grade: **3**
O&M Grade: **0**
Clock Start/From:
Clock To:
1st Value:
2nd Value:
Value Percent:
Continuous Index:
Within 8" of Joint: **NO**
Remarks:

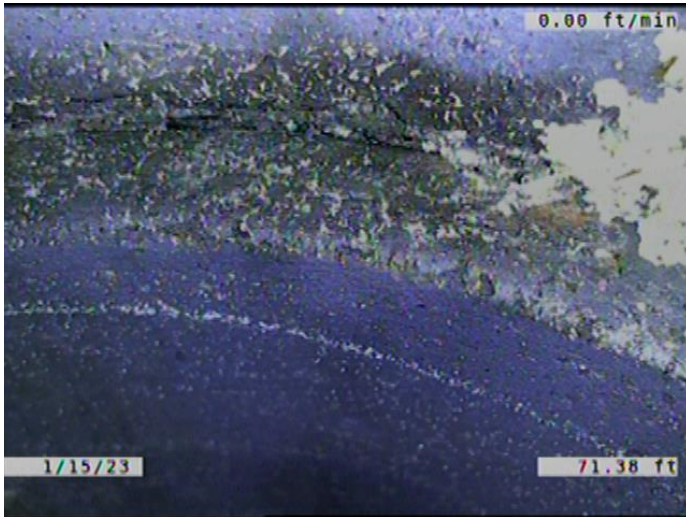

Code: **JOMD**
 Description: **Joint Offset Medium Defective**

Distance (ft): **71.4**
 Structural Grade: **3**
 O&M Grade: **0**
 Clock Start/From:
 Clock To:
 1st Value:
 2nd Value:
 Value Percent:
 Continuous Index:
 Within 8" of Joint: **NO**
 Remarks:

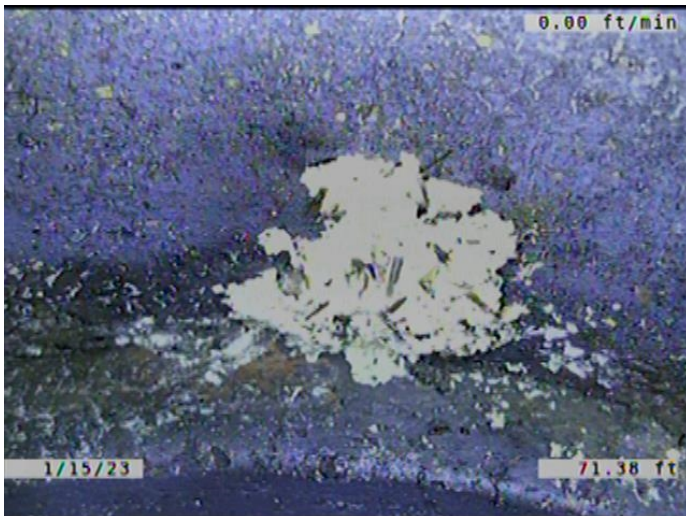

Code: **DAE**
 Description: **Deposits Attached Encrustation**

Distance (ft): **71.4**
 Structural Grade: **0**
 O&M Grade: **2**
 Clock Start/From: **10**
 Clock To: **2**
 1st Value:
 2nd Value:
 Value Percent: **5.000**
 Continuous Index: **S05**
 Within 8" of Joint: **YES**
 Remarks:

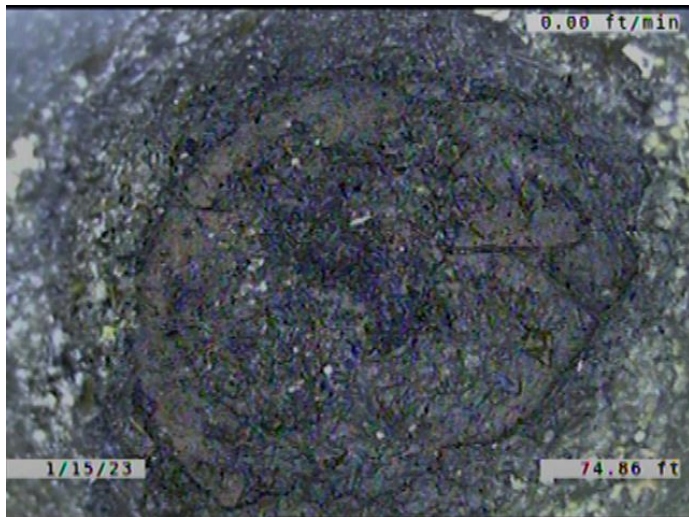

Code: **TFD**
Description: **Tap Factory Defective**

Distance (ft): **74.9**
Structural Grade: **0**
O&M Grade: **3**
Clock Start/From: **1**
Clock To:
1st Value: **6.000**
2nd Value:
Value Percent:
Continuous Index:
Within 8" of Joint: **YES**
Remarks: **CAPPED. CAP BROKEN. SOIL VISIBLE.**

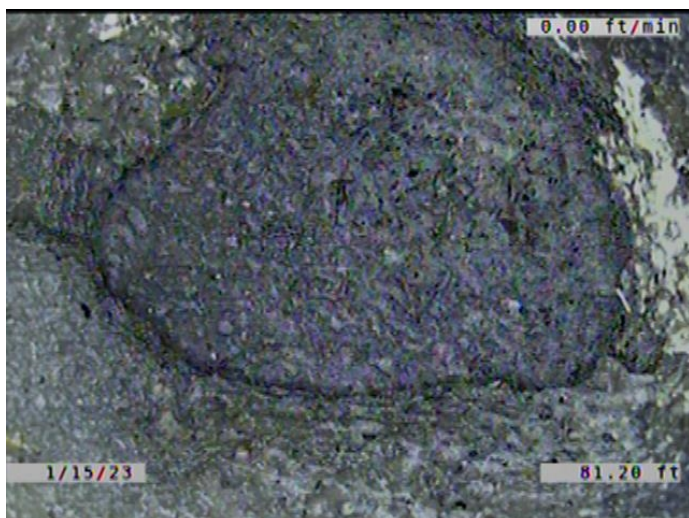

Code: **TFD**
Description: **Tap Factory Defective**

Distance (ft): **81.2**
Structural Grade: **0**
O&M Grade: **3**
Clock Start/From: **11**
Clock To:
1st Value: **6.000**
2nd Value:
Value Percent:
Continuous Index:
Within 8" of Joint: **YES**
Remarks: **100% PLUGGED,**

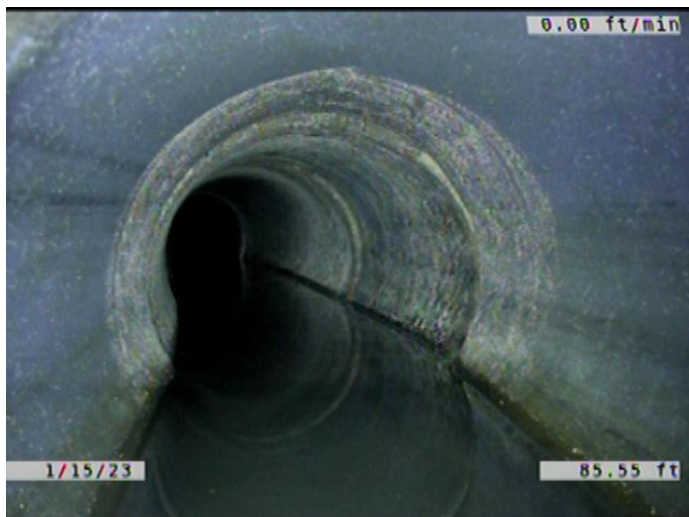

Code: **LL**
 Description: **Line Left**

Distance (ft): **85.6**
 Structural Grade: **0**
 O&M Grade: **1**
 Clock Start/From:
 Clock To:
 1st Value:
 2nd Value:
 Value Percent: **5.000**
 Continuous Index:
 Within 8" of Joint: **NO**
 Remarks:

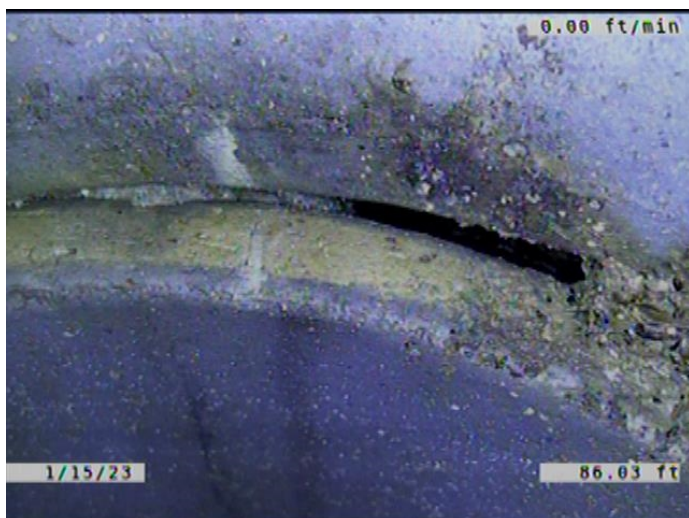

Code: **JOMD**
 Description: **Joint Offset Medium Defective**

Distance (ft): **86.0**
 Structural Grade: **3**
 O&M Grade: **0**
 Clock Start/From:
 Clock To:
 1st Value:
 2nd Value:
 Value Percent:
 Continuous Index:
 Within 8" of Joint: **NO**
 Remarks:

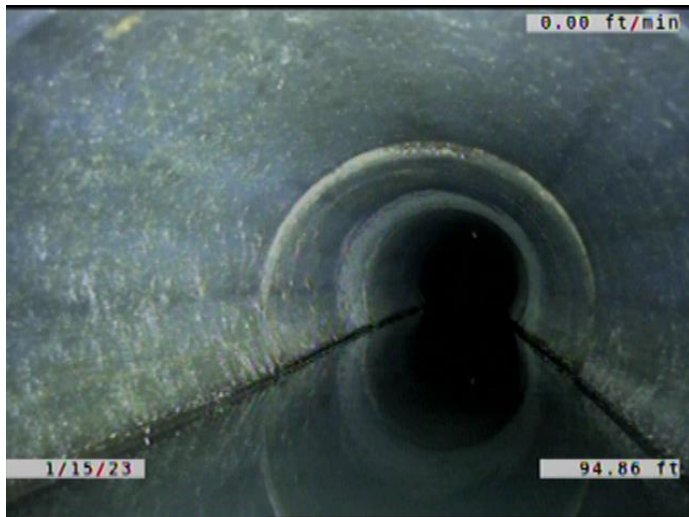

Code: **LR**
 Description: **Line Right**

Distance (ft): **94.9**
 Structural Grade: **0**
 O&M Grade: **1**
 Clock Start/From:
 Clock To:
 1st Value:
 2nd Value:
 Value Percent: **5.000**
 Continuous Index:
 Within 8" of Joint: **NO**
 Remarks:



Code: **MWLS**
 Description: **Miscellaneous Water Level Sag**

Distance (ft): **118.6**
 Structural Grade: **2**
 O&M Grade: **0**
 Clock Start/From:
 Clock To:
 1st Value:
 2nd Value:
 Value Percent: **20.000**
 Continuous Index: **F04**
 Within 8" of Joint: **NO**
 Remarks:

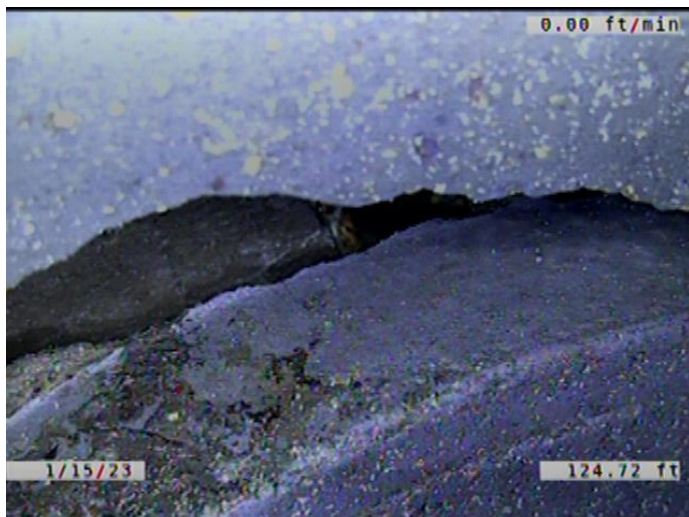

Code: **BSV**
 Description: **Broken Soil Visible**

Distance (ft): **124.7**
 Structural Grade: **5**
 O&M Grade: **0**
 Clock Start/From: **8**
 Clock To: **4**
 1st Value:
 2nd Value:
 Value Percent:
 Continuous Index:
 Within 8" of Joint: **YES**
 Remarks:



Code: **DR**
 Description: **Deformed Rigid**

Distance (ft): **124.7**
 Structural Grade: **4**
 O&M Grade: **0**
 Clock Start/From:
 Clock To:
 1st Value:
 2nd Value:
 Value Percent: **5.000**
 Continuous Index:
 Within 8" of Joint: **NO**
 Remarks:



Code: **FM**
Description: **Fracture Multiple**

Distance (ft): **127.0**
Structural Grade: **4**
O&M Grade: **0**
Clock Start/From: **8**
Clock To: **4**
1st Value:
2nd Value:
Value Percent:
Continuous Index: **F02**
Within 8" of Joint: **YES**
Remarks:



Code: **JAL**
Description: **Joint Angular Large**

Distance (ft): **127.0**
Structural Grade: **4**
O&M Grade: **0**
Clock Start/From:
Clock To:
1st Value:
2nd Value:
Value Percent:
Continuous Index: **F03**
Within 8" of Joint: **NO**
Remarks: **SOIL VISIBLE. WANDERING**



Code: **DAE**
 Description: **Deposits Attached Encrustation**

Distance (ft): **127.0**
 Structural Grade: **0**
 O&M Grade: **2**
 Clock Start/From: **10**
 Clock To: **2**
 1st Value:
 2nd Value:
 Value Percent: **5.000**
 Continuous Index: **F05**
 Within 8" of Joint: **YES**
 Remarks:

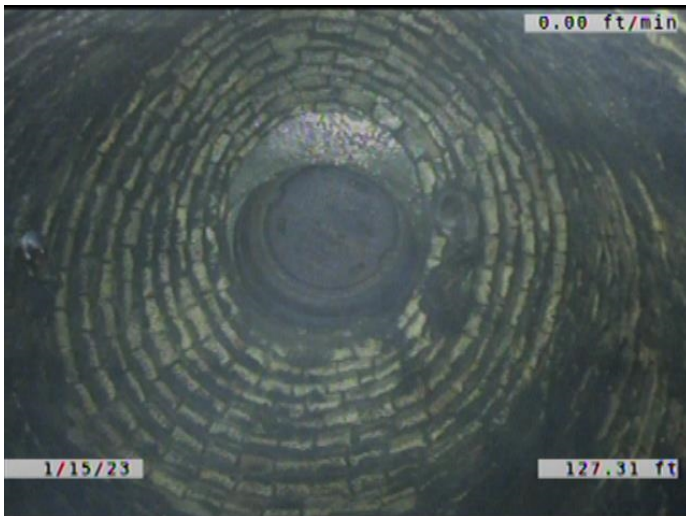

Code: **AMH**
 Description: **Manhole**

Distance (ft): **127.3**
 Structural Grade: **0**
 O&M Grade: **0**
 Clock Start/From:
 Clock To:
 1st Value:
 2nd Value:
 Value Percent:
 Continuous Index:
 Within 8" of Joint: **NO**
 Remarks: **M-805-058**