

Profile/Photo Observation Report



Date:	04/20/2018	Weather:		Coding:	PACP 6.0
Pipe Length (ft):	211.4	Owner:	NA	Pre Clean:	Not Known
P.O.#:		Surveyor:	Byrd Fitzgerald	PSR:	P-805-060-059
Customer:		Clean Date:	01/01/1900	Shape:	C

Street:	DEVONSHIRE ST & S OHIO ST	Flow Control:	Not Controlled
City:	Hobart, IN	Year Renewed:	
Location:	Other	Tape/Media #:	
Purpose:	Not Known	Dia/Height:	12"
Use:	Sanitary	Material:	VCP
Drain Area:	NA	Lining:	
Category:	NA		
Comment:			
Location Details:		Direction of Survey:	Upstream
US MH:	M-805-059	DS MH:	M-805-060
		Total Length Surveyed (ft):	48.8

O&M Index:	1.63	O&M Quick:	4129	O&M Rating:	31.00
Structural Index:	3.00	Structural Quick:	3100	Structural Rating:	3.00
Overall Index:	1.70	Overall Quick:	4131	Overall Rating:	34.00

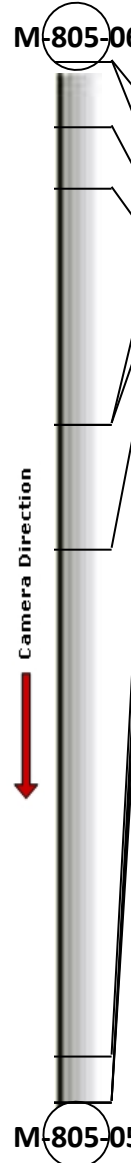
	Position	Code	Observation	Video (sec)	Grade
					
	.0	AMH	Manhole	10	NA
	.0	MWL	Water Level	21	NA
	3.1	RFJ(S02)	Roots Fine Joint	39	M 1
	5.9	DAE(S01)	Deposits Attached Encrustation	56	M 2
	17.0	MGO	General Observation	92	NA
	17.0	MWL	Water Level	103	NA
	22.9	FL	Fracture Longitudinal	127	S 3
	46.6	MCU	Camera Underwater	185	M 4
	48.8	MSA	Abandoned Survey	203	NA
	48.8	DAE(F01)	Deposits Attached Encrustation	214	M 2
	48.8	RFJ(F02)	Roots Fine Joint	226	M 1

Code: **AMH**
Description: **Manhole**



Distance (ft): **.0**
Structural Grade: **0**
O&M Grade: **0**
Clock Start/From:
Clock To:
1st Value:
2nd Value:
Value Percent:
Continuous Index:
Within 8" of Joint: **NO**
Remarks: **M-805-060**

Code:	MWL
Description:	Water Level



Distance (ft):	.0
Structural Grade:	0
O&M Grade:	0
Clock Start/From:	
Clock To:	
1st Value:	
2nd Value:	
Value Percent:	15.000
Continuous Index:	
Within 8" of Joint:	NO
Remarks:	

Code:	RFJ
Description:	Roots Fine Joint



Distance (ft):	3.1
Structural Grade:	0
O&M Grade:	1
Clock Start/From:	9
Clock To:	3
1st Value:	
2nd Value:	
Value Percent:	
Continuous Index:	S02
Within 8" of Joint:	YES
Remarks:	wandering

Code: **DAE**
Description: **Deposits Attached Encrustation**

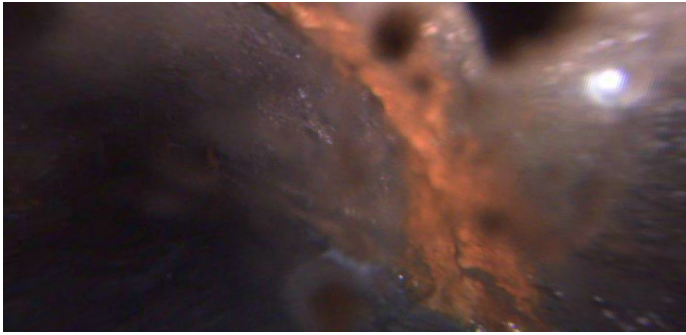

Distance (ft): **5.9**
Structural Grade: **0**
O&M Grade: **2**
Clock Start/From: **8**
Clock To: **4**
1st Value:
2nd Value:
Value Percent: **5.000**
Continuous Index: **S01**
Within 8" of Joint: **YES**
Remarks: **wandering**

Code: **MGO**
Description: **General Observation**

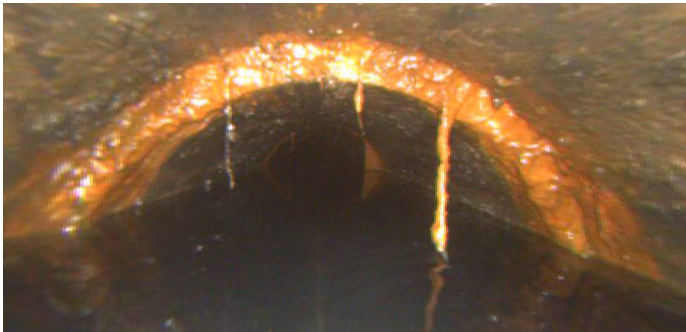

Distance (ft): **17.0**
Structural Grade: **0**
O&M Grade: **0**
Clock Start/From:
Clock To:
1st Value:
2nd Value:
Value Percent:
Continuous Index:
Within 8" of Joint: **NO**
Remarks: **rear camera/lense covered**

Code: **MWL**
Description: **Water Level**

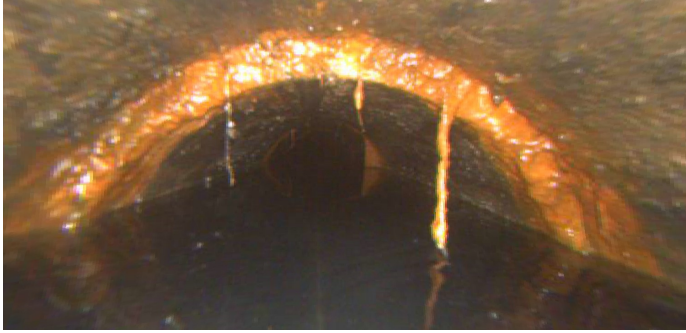

Distance (ft): **17.0**
Structural Grade: **0**
O&M Grade: **0**
Clock Start/From:
Clock To:
1st Value:
2nd Value:
Value Percent: **55.000**
Continuous Index:
Within 8" of Joint: **NO**
Remarks:

Code: **FL**
Description: **Fracture Longitudinal**

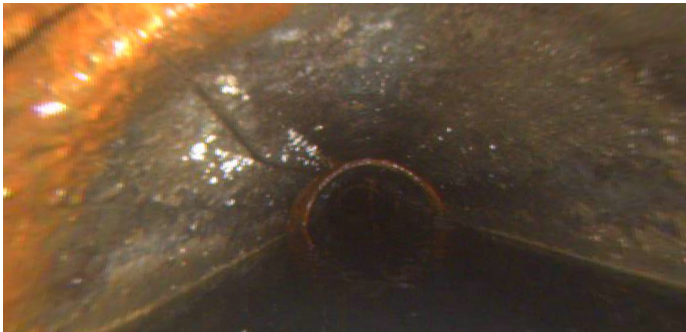

Distance (ft): **22.9**
Structural Grade: **3**
O&M Grade: **0**
Clock Start/From: **1**
Clock To:
1st Value:
2nd Value:
Value Percent:
Continuous Index:
Within 8" of Joint: **YES**
Remarks:

Code: **MCU**
Description: **Camera Underwater**

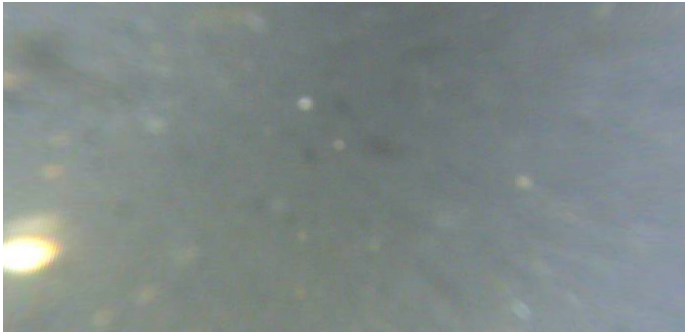

Distance (ft): **46.6**
Structural Grade: **0**
O&M Grade: **4**
Clock Start/From:
Clock To:
1st Value:
2nd Value:
Value Percent:
Continuous Index:
Within 8" of Joint: **NO**
Remarks:

Code: **MSA**
Description: **Abandoned Survey**



Distance (ft): **48.8**
Structural Grade: **0**
O&M Grade: **0**
Clock Start/From:
Clock To:
1st Value:
2nd Value:
Value Percent:
Continuous Index:
Within 8" of Joint: **NO**
Remarks: **no blockage**

Code: **DAE**
Description: **Deposits Attached Encrustation**

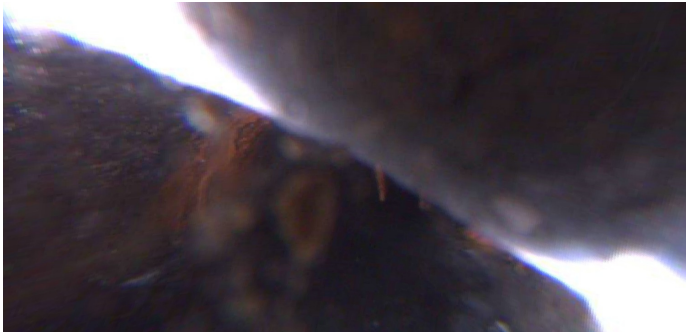

Distance (ft): **48.8**
Structural Grade: **0**
O&M Grade: **2**
Clock Start/From: **8**
Clock To: **4**
1st Value:
2nd Value:
Value Percent: **5.000**
Continuous Index: **F01**
Within 8" of Joint: **YES**
Remarks: **wandering**

Code: **RFJ**
Description: **Roots Fine Joint**



Distance (ft): **48.8**
Structural Grade: **0**
O&M Grade: **1**
Clock Start/From: **9**
Clock To: **3**
1st Value:
2nd Value:
Value Percent:
Continuous Index: **F02**
Within 8" of Joint: **YES**
Remarks: **wandering**