

Profile/Photo Observation Report



Date:	01/24/2023	Weather:		Coding:	PACP 7.0
Pipe Length (ft):	211.0	Owner:	City of Hobart	Pre Clean:	Heavy Cleaning
P.O.#:	YES502259	Surveyor:	Steven Bucklin	PSR:	P-805-060-059
Customer:	City of Hobart	Clean Date:		Shape:	C

Street:	Devanshire Street	Flow Control:	Not Controlled
City:	Hobart, IN	Year Renewed:	
Location:	Local rural streets with light traffic, t	Tape/Media #:	
Purpose:	Routine Assessment	Dia/Height:	12"
Use:	Sanitary Sewage Pipe	Material:	VCP
Drain Area:		Lining:	None
Category:	NA		
Comment:			
Location Details:		Direction of Survey:	Upstream
US MH:	M-805-059	DS MH:	M-805-060
		Total Length Surveyed (ft):	220.4

O&M Index:	1.14	O&M Quick:	3225	O&M Rating:	73.00
Structural Index:	2.97	Structural Quick:	5245	Structural Rating:	92.00
Overall Index:	1.74	Overall Quick:	5245	Overall Rating:	165.00

	Position	Code	Observation	Video (sec)	Grade
	.0	AMH	Manhole	1	NA
	.0	MWL	Miscellaneous Water Level	62	NA
	.7	B	Broken	112	S 4
	1.4	RFJ	Roots Fine Joint	169	M 1
	4.6	TFD	Tap Factory Defective	196	M 3
	4.6	RFL	Roots Fine Lateral	207	M 1
	7.5	TFD	Tap Factory Defective	232	M 3
	7.5	RFL	Roots Fine Lateral	241	M 1
	8.6	B	Broken	290	S 4
	8.6	RFJ	Roots Fine Joint	322	M 1
	10.4	BSV	Broken Soil Visible	399	S 5
	10.4	SSS	Surface Damage Surface Spalling	404	S 2
	10.4	TBI	Tap Break-in Intruding	413	M 2
	10.4	RFC	Roots Fine Connection	422	M 1
	10.4	LR	Line Right	436	M 1
	14.6	CS	Crack Spiral	468	S 2
	14.6	LL	Line Left	487	M 1
	16.9	RFJ(S01)	Roots Fine Joint	558	M 1
	16.9	CL	Crack Longitudinal	581	S 2

18.8	LR	Line Right	604	M 1
21.0	CM	Crack Multiple	649	S 3
24.0	SSS	Surface Damage Surface Spalling	677	S 2
25.7	B	Broken	740	S 4
25.7	JAM	Joint Angular Medium	747	S 3
30.0	MWLS(S02)	Miscellaneous Water Level Sag	800	S 2
39.5	MWLS(F02)	Miscellaneous Water Level Sag	852	S 2
40.3	TF	Tap Factory	865	NA
43.7	CM	Crack Multiple	931	S 3
47.9	TF	Tap Factory	991	NA
48.0	BSV	Broken Soil Visible	1078	S 5
53.0	LL	Line Left	1121	M 2
53.5	CM	Crack Multiple	1219	S 3
57.0	CM	Crack Multiple	1315	S 3
59.5	LR	Line Right	1363	M 1
63.0	LL	Line Left	1416	M 1
63.6	FS	Fracture Spiral	1463	S 3
67.3	LR	Line Right	1490	M 1
73.3	LL	Line Left	1520	M 1
78.4	DAR	Deposits Attached Ragging	1555	M 2
92.2	TF	Tap Factory	1616	NA
94.0	JOMD	Joint Offset Medium Defective	1679	S 3
96.9	LR	Line Right	1718	M 1
97.9	CM	Crack Multiple	1787	S 3
105.4	TFC	Tap Factory Capped	1842	NA
107.3	JOMD	Joint Offset Medium Defective	1891	S 3
107.4	FM	Fracture Multiple	1974	S 4
108.4	TBI	Tap Break-in Intruding	1993	M 2
109.0	JOMD	Joint Offset Medium Defective	2040	S 3
109.0	CM	Crack Multiple	2098	S 3
128.7	LR	Line Right	2165	M 1
132.8	LL	Line Left	2185	M 1
140.6	LR	Line Right	2212	M 1
146.7	TF	Tap Factory	2243	NA
153.0	TFC	Tap Factory Capped	2278	NA
156.3	JAL	Joint Angular Large	2339	S 4
160.5	DAR	Deposits Attached Ragging	2385	M 2
162.6	LR	Line Right	2404	M 1
172.0	MWLS(S03)	Miscellaneous Water Level Sag	2441	S 2
175.2	JOMD	Joint Offset Medium Defective	2484	S 3
177.3	JOMD	Joint Offset Medium Defective	2532	S 3
183.0	JOMD	Joint Offset Medium Defective	2598	S 3



191.5	MWLS(F03)	Miscellaneous Water Level Sag	2702	S 2
217.6	RFJ(F01)	Roots Fine Joint	2826	M 1
220.4	AMH	Manhole	2924	NA

M-805-059



Code: **AMH**
Description: **Manhole**

Distance (ft): **.0**
Structural Grade: **0**
O&M Grade: **0**
Clock Start/From:
Clock To:
1st Value:
2nd Value:
Value Percent:
Continuous Index:
Within 8" of Joint: **NO**
Remarks: **M-805-060**

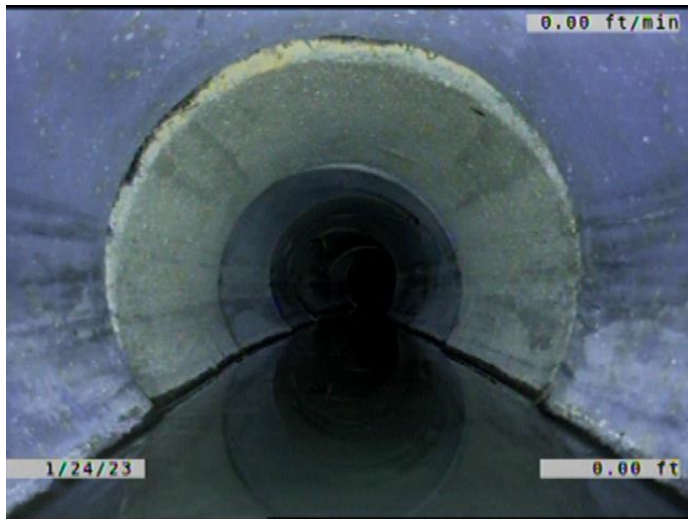

Code: **MWL**
Description: **Miscellaneous Water Level**

Distance (ft): **.0**
Structural Grade: **0**
O&M Grade: **0**
Clock Start/From:
Clock To:
1st Value:
2nd Value:
Value Percent: **10.000**
Continuous Index:
Within 8" of Joint: **NO**
Remarks:

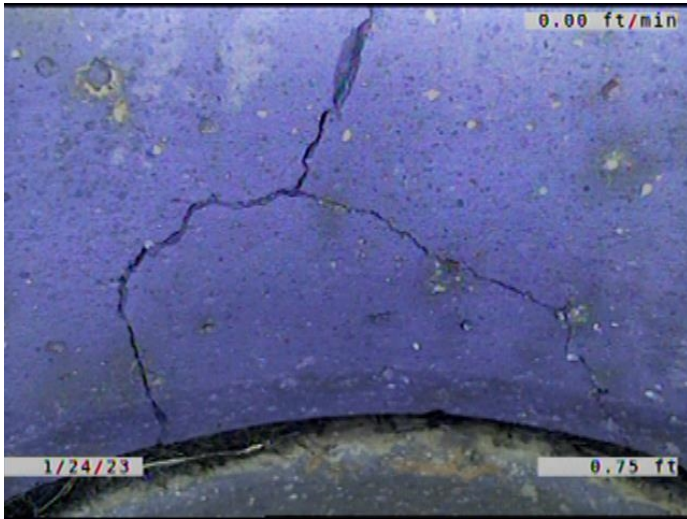

Code: **B**
 Description: **Broken**

Distance (ft): **.7**
 Structural Grade: **4**
 O&M Grade: **0**
 Clock Start/From: **11**
 Clock To: **1**
 1st Value:
 2nd Value:
 Value Percent:
 Continuous Index:
 Within 8" of Joint: **YES**
 Remarks:

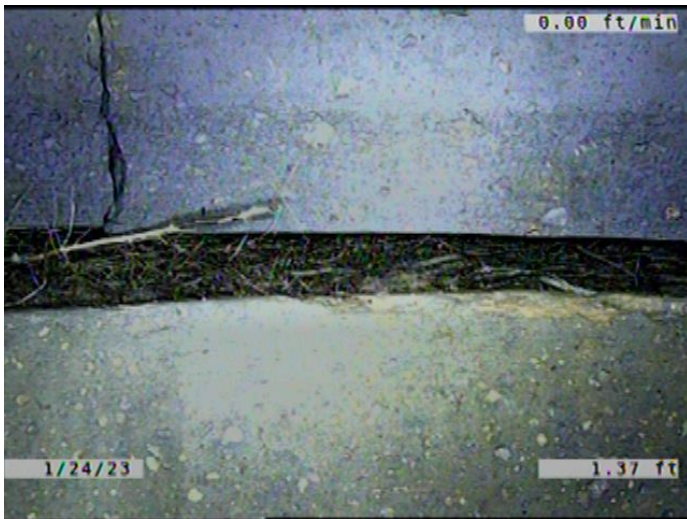

Code: **RFJ**
 Description: **Roots Fine Joint**

Distance (ft): **1.4**
 Structural Grade: **0**
 O&M Grade: **1**
 Clock Start/From: **10**
 Clock To: **2**
 1st Value:
 2nd Value:
 Value Percent:
 Continuous Index:
 Within 8" of Joint: **YES**
 Remarks:

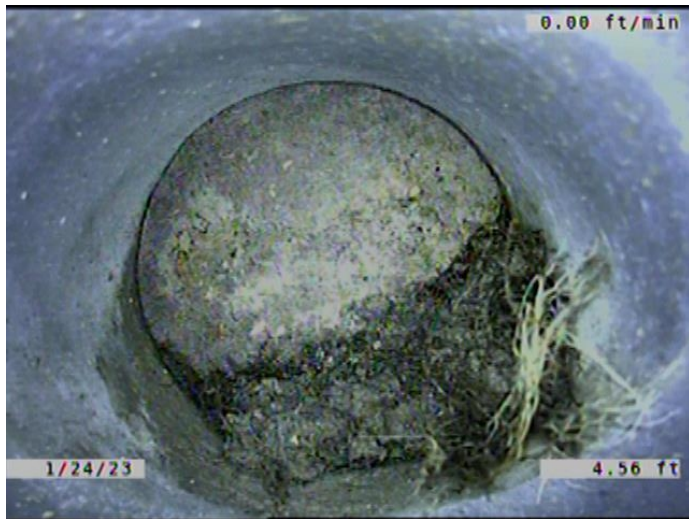

Code:	TFD
Description:	Tap Factory Defective
Distance (ft):	4.6
Structural Grade:	0
O&M Grade:	3
Clock Start/From:	1
Clock To:	
1st Value:	6.000
2nd Value:	
Value Percent:	
Continuous Index:	
Within 8" of Joint:	YES
Remarks:	CAPPED. ROOTS GROWING AROUND THE CAP IN TO THE MAIN.

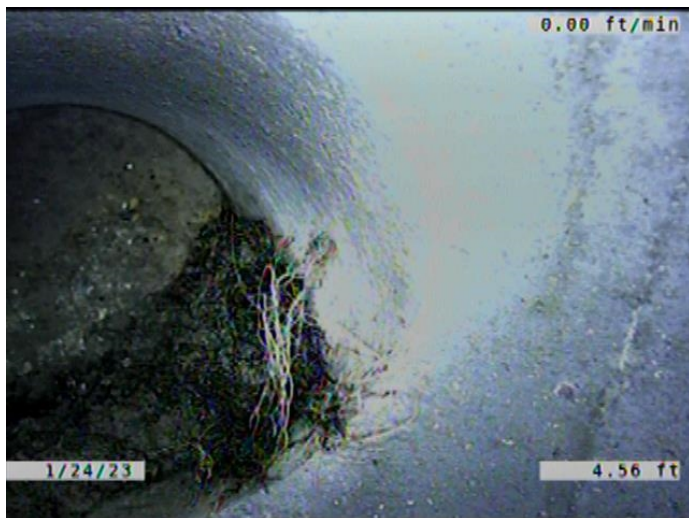

Code:	RFL
Description:	Roots Fine Lateral
Distance (ft):	4.6
Structural Grade:	0
O&M Grade:	1
Clock Start/From:	1
Clock To:	
1st Value:	
2nd Value:	
Value Percent:	
Continuous Index:	
Within 8" of Joint:	NO
Remarks:	

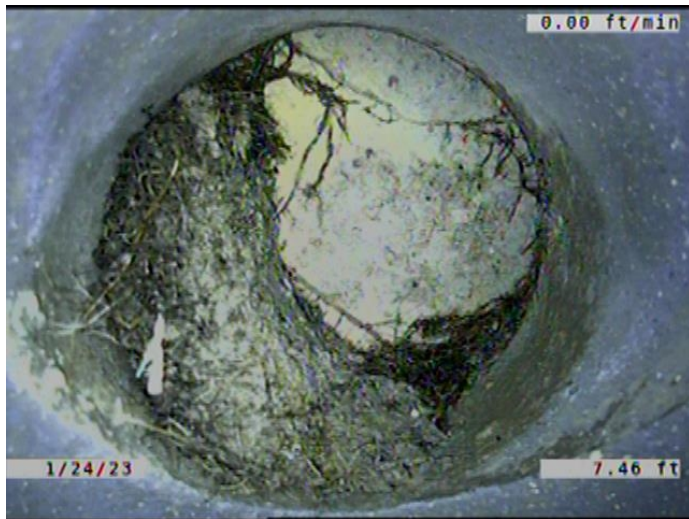

Code:	TFD
Description:	Tap Factory Defective
Distance (ft):	7.5
Structural Grade:	0
O&M Grade:	3
Clock Start/From:	11
Clock To:	
1st Value:	6.000
2nd Value:	
Value Percent:	
Continuous Index:	
Within 8" of Joint:	YES
Remarks:	CAPPED. CAP BROKEN. ROOTS GROWING AROUND THE CAP INTO T

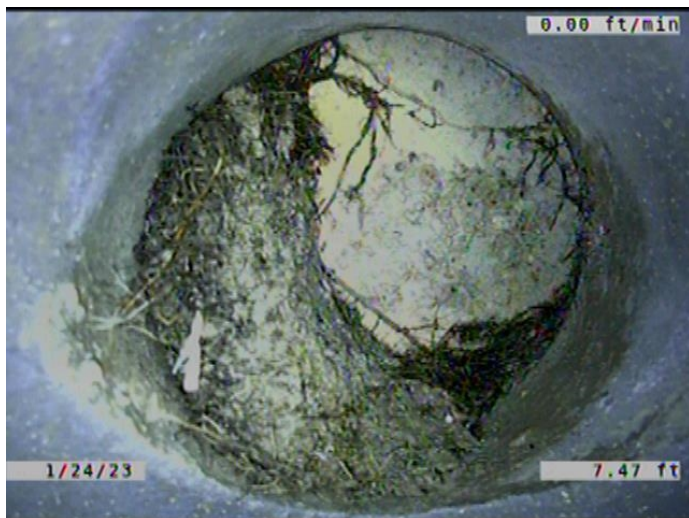

Code:	RFL
Description:	Roots Fine Lateral
Distance (ft):	7.5
Structural Grade:	0
O&M Grade:	1
Clock Start/From:	11
Clock To:	
1st Value:	
2nd Value:	
Value Percent:	
Continuous Index:	
Within 8" of Joint:	NO
Remarks:	

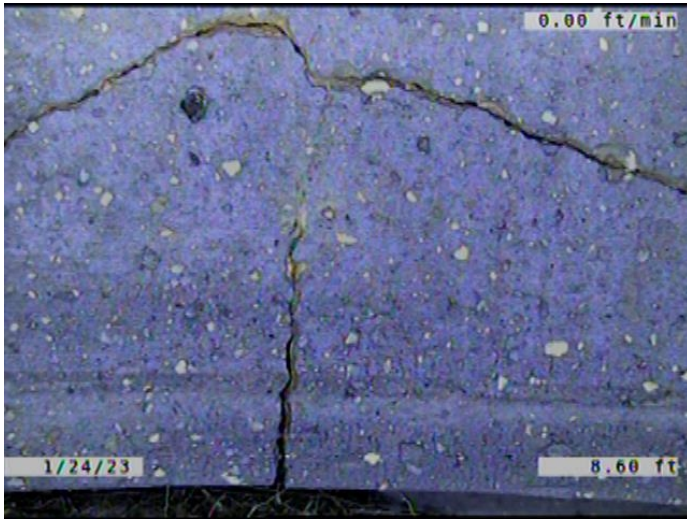

Code: **B**
Description: **Broken**

Distance (ft): **8.6**
Structural Grade: **4**
O&M Grade: **0**
Clock Start/From: **9**
Clock To: **1**
1st Value:
2nd Value:
Value Percent:
Continuous Index:
Within 8" of Joint: **YES**
Remarks:

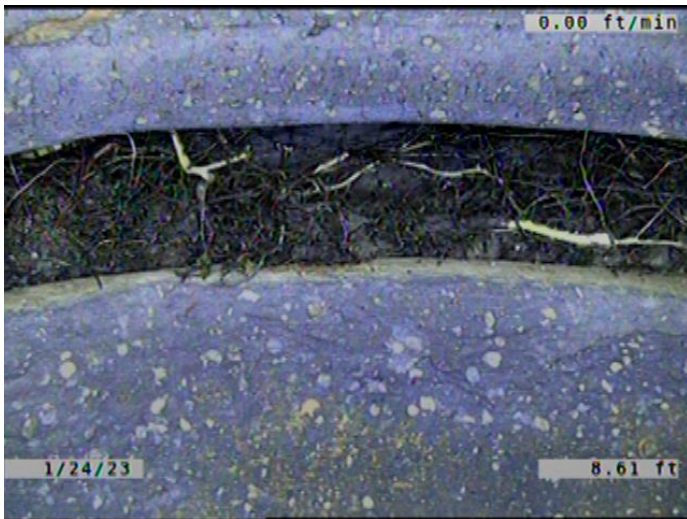

Code: **RFJ**
Description: **Roots Fine Joint**

Distance (ft): **8.6**
Structural Grade: **0**
O&M Grade: **1**
Clock Start/From: **9**
Clock To: **2**
1st Value:
2nd Value:
Value Percent:
Continuous Index:
Within 8" of Joint: **YES**
Remarks:

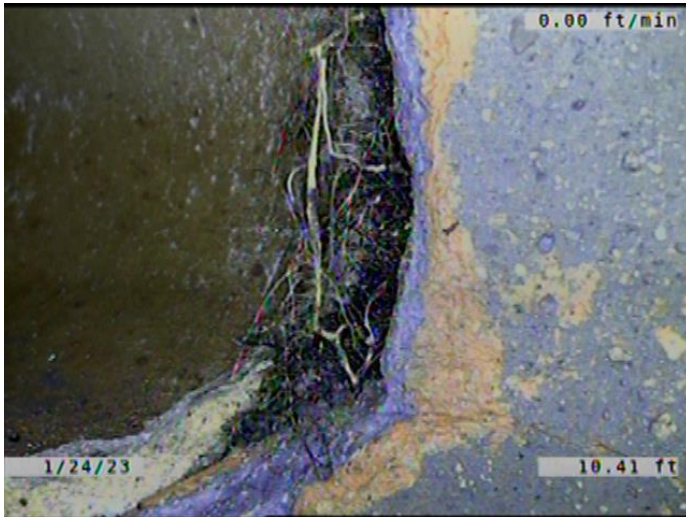

Code: **BSV**
 Description: **Broken Soil Visible**

Distance (ft): **10.4**
 Structural Grade: **5**
 O&M Grade: **0**
 Clock Start/From: **8**
 Clock To: **1**
 1st Value:
 2nd Value:
 Value Percent:
 Continuous Index:
 Within 8" of Joint: **YES**
 Remarks:

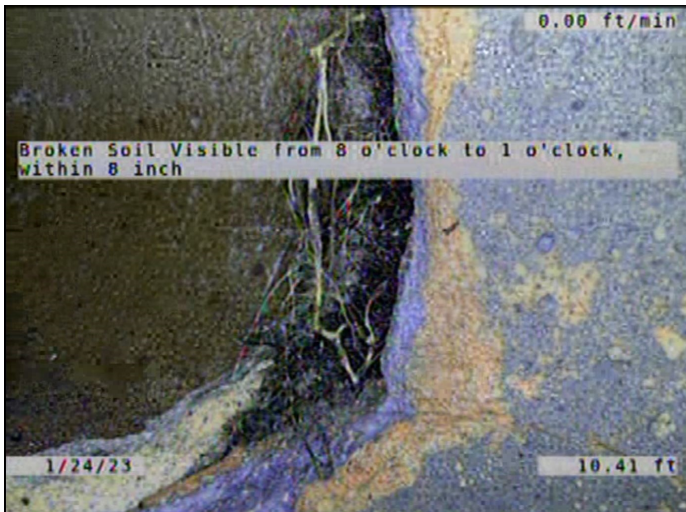

Code: **SSS**
 Description: **Surface Damage Surface Spalling**

Distance (ft): **10.4**
 Structural Grade: **2**
 O&M Grade: **0**
 Clock Start/From: **10**
 Clock To: **12**
 1st Value:
 2nd Value:
 Value Percent:
 Continuous Index:
 Within 8" of Joint: **NO**
 Remarks:

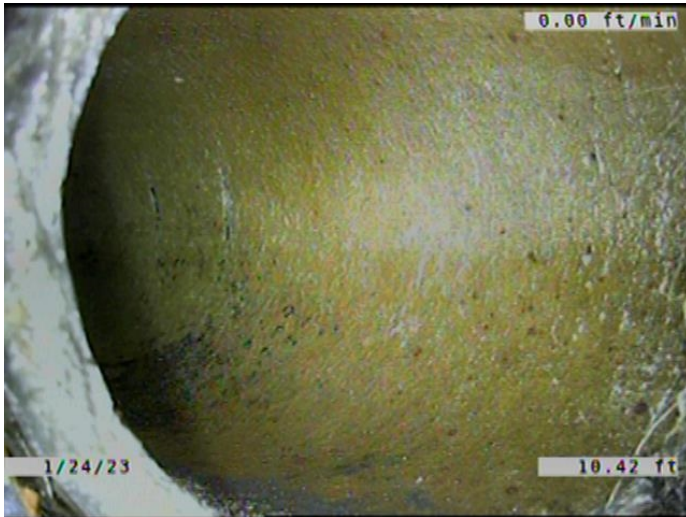

Code: **TBI**
 Description: **Tap Break-in Intruding**

Distance (ft): **10.4**
 Structural Grade: **0**
 O&M Grade: **2**
 Clock Start/From: **11**
 Clock To:
 1st Value: **6.000**
 2nd Value: **1.000**
 Value Percent:
 Continuous Index:
 Within 8" of Joint: **YES**
 Remarks:

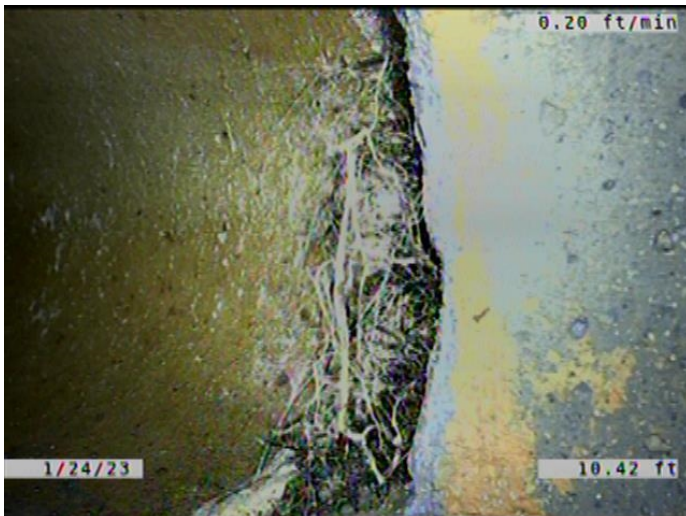

Code: **RFC**
 Description: **Roots Fine Connection**

Distance (ft): **10.4**
 Structural Grade: **0**
 O&M Grade: **1**
 Clock Start/From: **10**
 Clock To: **12**
 1st Value:
 2nd Value:
 Value Percent:
 Continuous Index:
 Within 8" of Joint: **NO**
 Remarks:



Code: **LR**
Description: **Line Right**

Distance (ft): **10.4**
Structural Grade: **0**
O&M Grade: **1**
Clock Start/From:
Clock To:
1st Value:
2nd Value:
Value Percent: **5.000**
Continuous Index:
Within 8" of Joint: **NO**
Remarks:



Code: **CS**
Description: **Crack Spiral**

Distance (ft): **14.6**
Structural Grade: **2**
O&M Grade: **0**
Clock Start/From: **3**
Clock To: **4**
1st Value:
2nd Value:
Value Percent:
Continuous Index:
Within 8" of Joint: **YES**
Remarks:



Code: **LL**
Description: **Line Left**

Distance (ft): **14.6**
Structural Grade: **0**
O&M Grade: **1**
Clock Start/From:
Clock To:
1st Value:
2nd Value:
Value Percent: **5.000**
Continuous Index:
Within 8" of Joint: **NO**
Remarks:

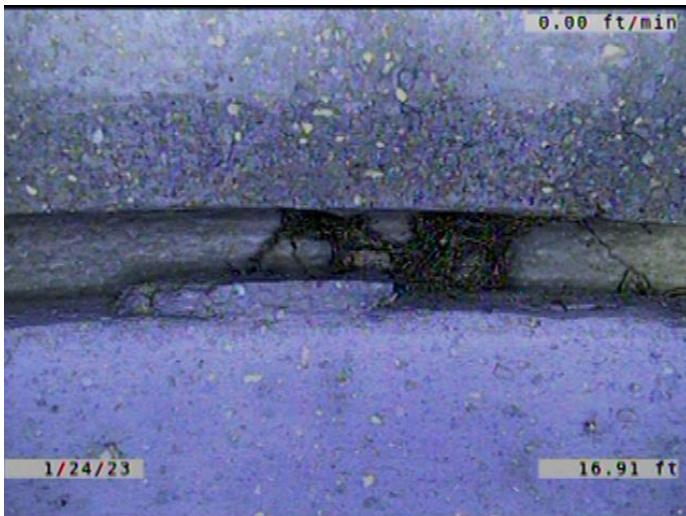

Code: **RFJ**
Description: **Roots Fine Joint**

Distance (ft): **16.9**
Structural Grade: **0**
O&M Grade: **1**
Clock Start/From: **10**
Clock To: **2**
1st Value:
2nd Value:
Value Percent:
Continuous Index: **S01**
Within 8" of Joint: **YES**
Remarks:

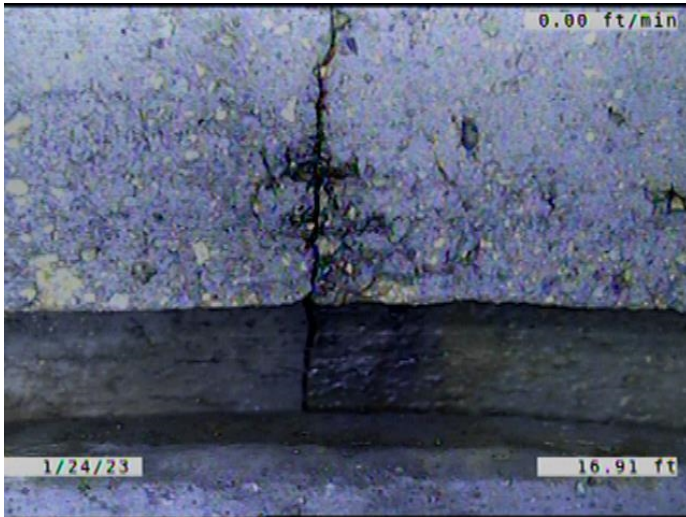

Code: **CL**
Description: **Crack Longitudinal**

Distance (ft): **16.9**
Structural Grade: **2**
O&M Grade: **0**
Clock Start/From: **8**
Clock To:
1st Value:
2nd Value:
Value Percent:
Continuous Index:
Within 8" of Joint: **YES**
Remarks:



Code: **LR**
Description: **Line Right**

Distance (ft): **18.8**
Structural Grade: **0**
O&M Grade: **1**
Clock Start/From:
Clock To:
1st Value:
2nd Value:
Value Percent: **5.000**
Continuous Index:
Within 8" of Joint: **NO**
Remarks:

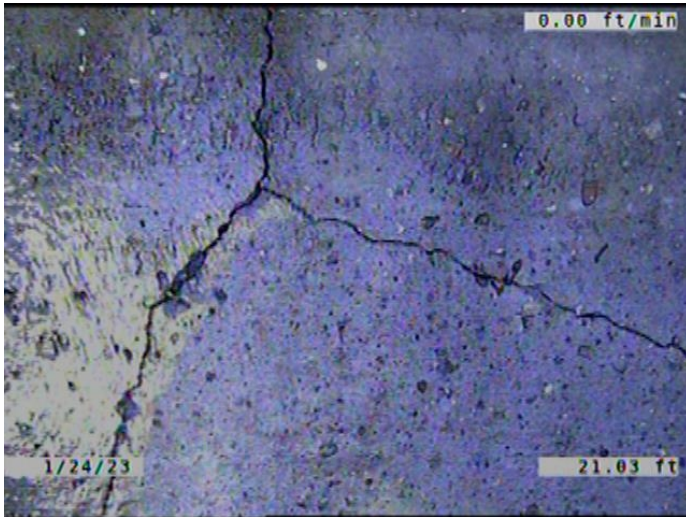

Code: **CM**
 Description: **Crack Multiple**

Distance (ft): **21.0**
 Structural Grade: **3**
 O&M Grade: **0**
 Clock Start/From: **2**
 Clock To: **5**
 1st Value:
 2nd Value:
 Value Percent:
 Continuous Index:
 Within 8" of Joint: **YES**
 Remarks:

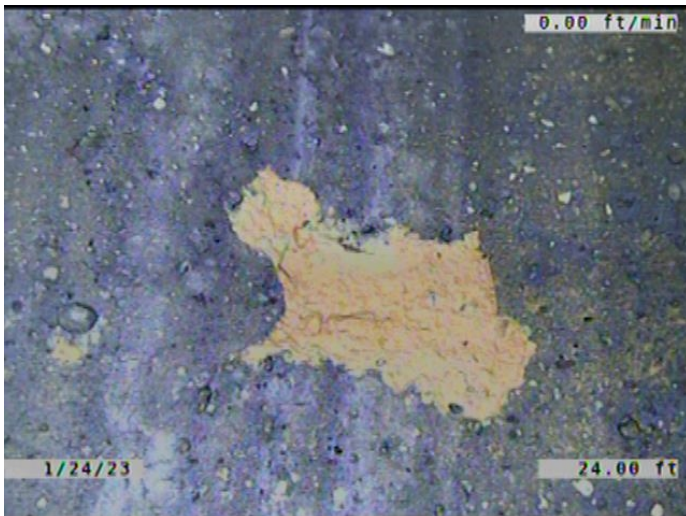

Code: **SSS**
 Description: **Surface Damage Surface Spalling**

Distance (ft): **24.0**
 Structural Grade: **2**
 O&M Grade: **0**
 Clock Start/From: **3**
 Clock To:
 1st Value:
 2nd Value:
 Value Percent:
 Continuous Index:
 Within 8" of Joint: **NO**
 Remarks:

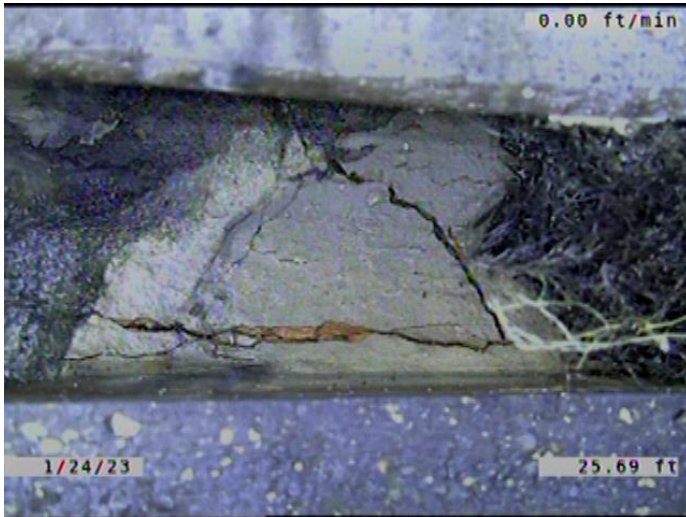

Code: **B**
Description: **Broken**

Distance (ft): **25.7**
Structural Grade: **4**
O&M Grade: **0**
Clock Start/From: **1**
Clock To: **6**
1st Value:
2nd Value:
Value Percent:
Continuous Index:
Within 8" of Joint: **YES**
Remarks:

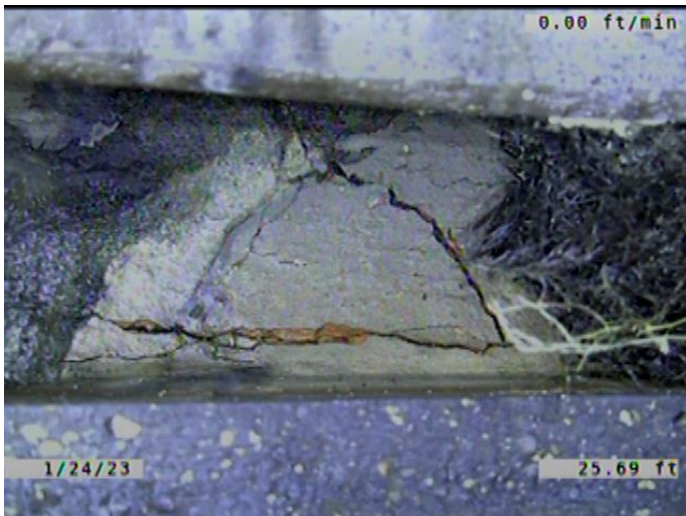

Code: **JAM**
Description: **Joint Angular Medium**

Distance (ft): **25.7**
Structural Grade: **3**
O&M Grade: **0**
Clock Start/From:
Clock To:
1st Value:
2nd Value:
Value Percent:
Continuous Index:
Within 8" of Joint: **NO**
Remarks:



Code: **MWLS**
 Description: **Miscellaneous Water Level Sag**

Distance (ft): **30.0**
 Structural Grade: **2**
 O&M Grade: **0**
 Clock Start/From:
 Clock To:
 1st Value:
 2nd Value:
 Value Percent: **15.000**
 Continuous Index: **S02**
 Within 8" of Joint: **NO**
 Remarks:



Code: **MWLS**
 Description: **Miscellaneous Water Level Sag**

Distance (ft): **39.5**
 Structural Grade: **2**
 O&M Grade: **0**
 Clock Start/From:
 Clock To:
 1st Value:
 2nd Value:
 Value Percent: **15.000**
 Continuous Index: **F02**
 Within 8" of Joint: **NO**
 Remarks:



Code: **TF**
 Description: **Tap Factory**

Distance (ft): **40.3**
 Structural Grade: **0**
 O&M Grade: **0**
 Clock Start/From: **1**
 Clock To:
 1st Value: **6.000**
 2nd Value:
 Value Percent:
 Continuous Index:
 Within 8" of Joint: **YES**
 Remarks: **ROOTS GROWING FROM THE SERVICE TO MAIN CONNECTION.**

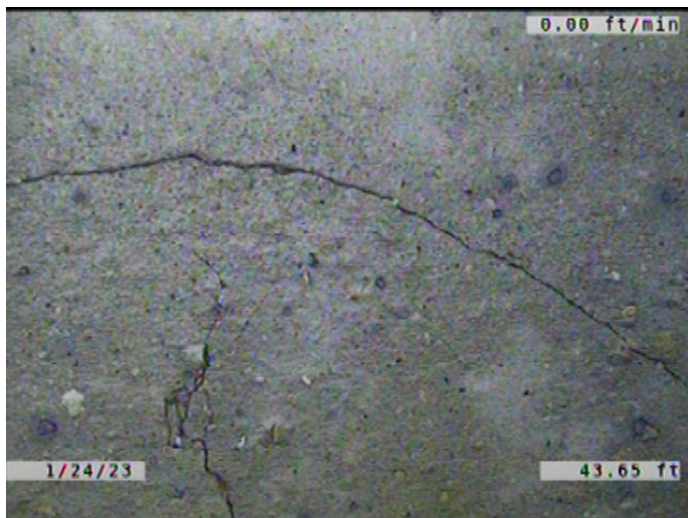

Code: **CM**
 Description: **Crack Multiple**

Distance (ft): **43.7**
 Structural Grade: **3**
 O&M Grade: **0**
 Clock Start/From: **8**
 Clock To: **1**
 1st Value:
 2nd Value:
 Value Percent:
 Continuous Index:
 Within 8" of Joint: **YES**
 Remarks:

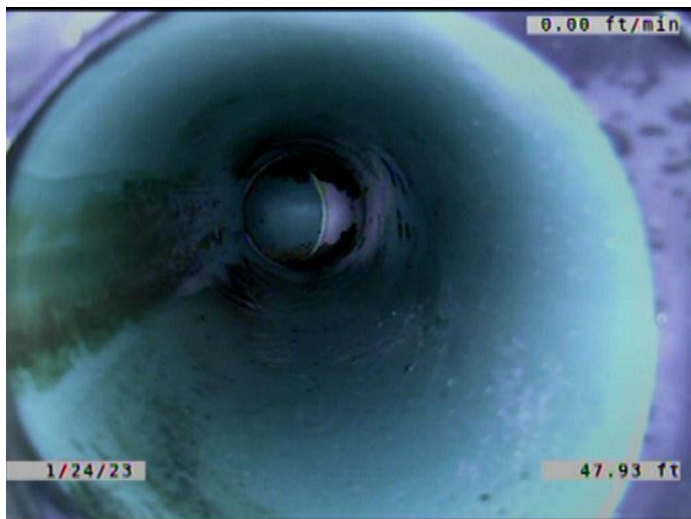

Code: **TF**
Description: **Tap Factory**

Distance (ft): **47.9**
Structural Grade: **0**
O&M Grade: **0**
Clock Start/From: **11**
Clock To:
1st Value: **6.000**
2nd Value:
Value Percent:
Continuous Index:
Within 8" of Joint: **YES**
Remarks: **CONSTANTLY RUNNING WATER.**

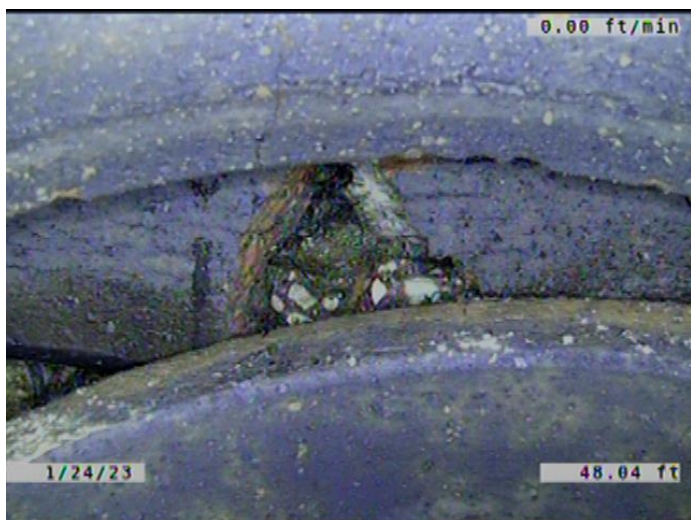

Code: **BSV**
Description: **Broken Soil Visible**

Distance (ft): **48.0**
Structural Grade: **5**
O&M Grade: **0**
Clock Start/From: **9**
Clock To: **12**
1st Value:
2nd Value:
Value Percent:
Continuous Index:
Within 8" of Joint: **YES**
Remarks: **SOIL VISIBLE.**



Code: **LL**
Description: **Line Left**

Distance (ft): **53.0**
Structural Grade: **0**
O&M Grade: **2**
Clock Start/From:
Clock To:
1st Value:
2nd Value:
Value Percent: **15.000**
Continuous Index:
Within 8" of Joint: **NO**
Remarks:



Code: **CM**
Description: **Crack Multiple**

Distance (ft): **53.5**
Structural Grade: **3**
O&M Grade: **0**
Clock Start/From: **8**
Clock To: **4**
1st Value:
2nd Value:
Value Percent:
Continuous Index:
Within 8" of Joint: **YES**
Remarks:

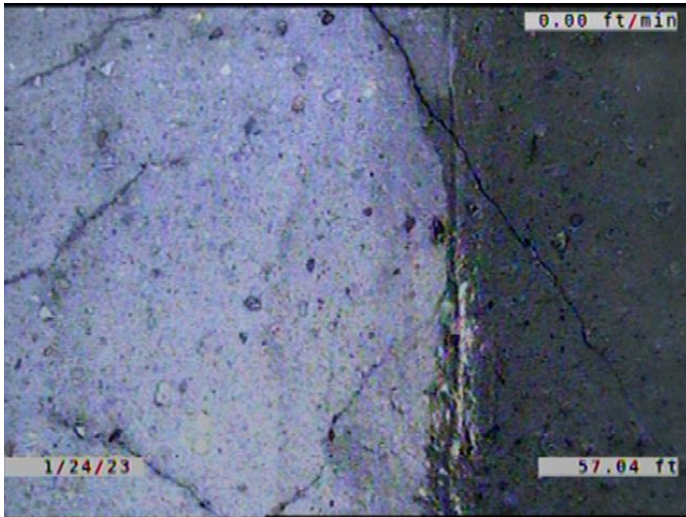

Code: **CM**
 Description: **Crack Multiple**

Distance (ft): **57.0**
 Structural Grade: **3**
 O&M Grade: **0**
 Clock Start/From: **5**
 Clock To: **9**
 1st Value:
 2nd Value:
 Value Percent:
 Continuous Index:
 Within 8" of Joint: **YES**
 Remarks:



Code: **LR**
 Description: **Line Right**

Distance (ft): **59.5**
 Structural Grade: **0**
 O&M Grade: **1**
 Clock Start/From:
 Clock To:
 1st Value:
 2nd Value:
 Value Percent: **10.000**
 Continuous Index:
 Within 8" of Joint: **NO**
 Remarks:

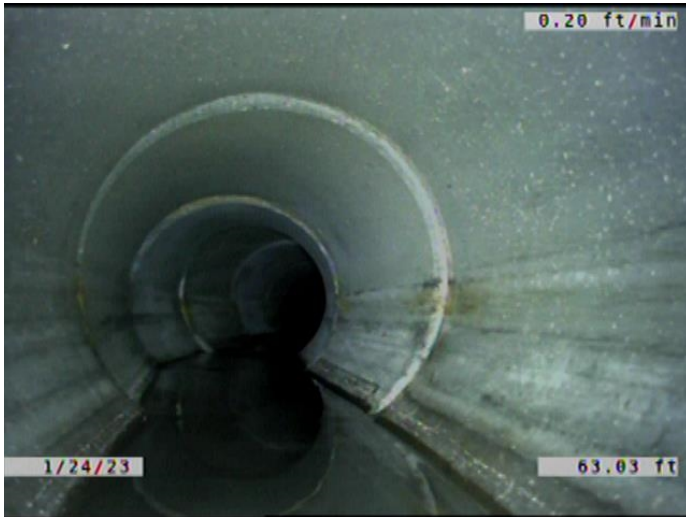

Code: **LL**
 Description: **Line Left**

Distance (ft): **63.0**
 Structural Grade: **0**
 O&M Grade: **1**
 Clock Start/From:
 Clock To:
 1st Value:
 2nd Value:
 Value Percent: **5.000**
 Continuous Index:
 Within 8" of Joint: **NO**
 Remarks:

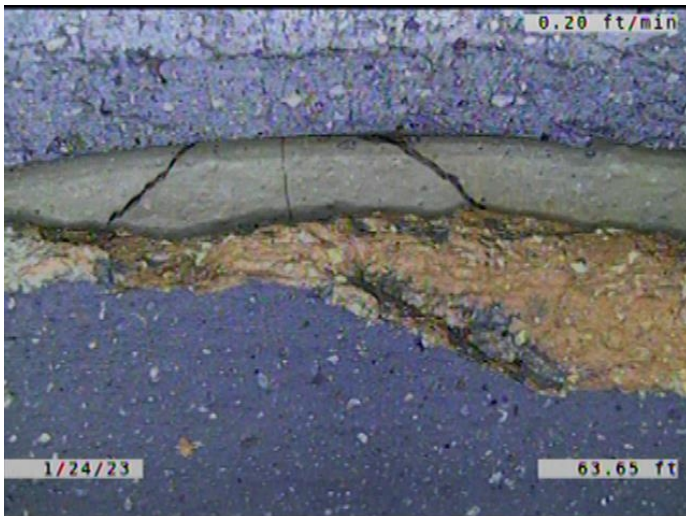

Code: **FS**
 Description: **Fracture Spiral**

Distance (ft): **63.6**
 Structural Grade: **3**
 O&M Grade: **0**
 Clock Start/From: **10**
 Clock To: **11**
 1st Value:
 2nd Value:
 Value Percent:
 Continuous Index:
 Within 8" of Joint: **YES**
 Remarks:



Code: **LR**
 Description: **Line Right**

Distance (ft): **67.3**
 Structural Grade: **0**
 O&M Grade: **1**
 Clock Start/From:
 Clock To:
 1st Value:
 2nd Value:
 Value Percent: **5.000**
 Continuous Index:
 Within 8" of Joint: **NO**
 Remarks:



Code: **LL**
 Description: **Line Left**

Distance (ft): **73.3**
 Structural Grade: **0**
 O&M Grade: **1**
 Clock Start/From:
 Clock To:
 1st Value:
 2nd Value:
 Value Percent: **10.000**
 Continuous Index:
 Within 8" of Joint: **NO**
 Remarks:

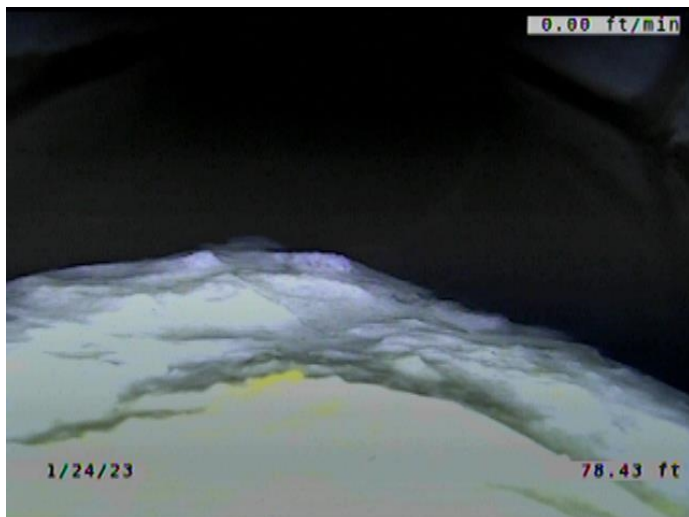

Code: **DAR**
 Description: **Deposits Attached Ragging**

Distance (ft): **78.4**
 Structural Grade: **0**
 O&M Grade: **2**
 Clock Start/From: **6**
 Clock To:
 1st Value:
 2nd Value:
 Value Percent: **5.000**
 Continuous Index:
 Within 8" of Joint: **YES**
 Remarks:

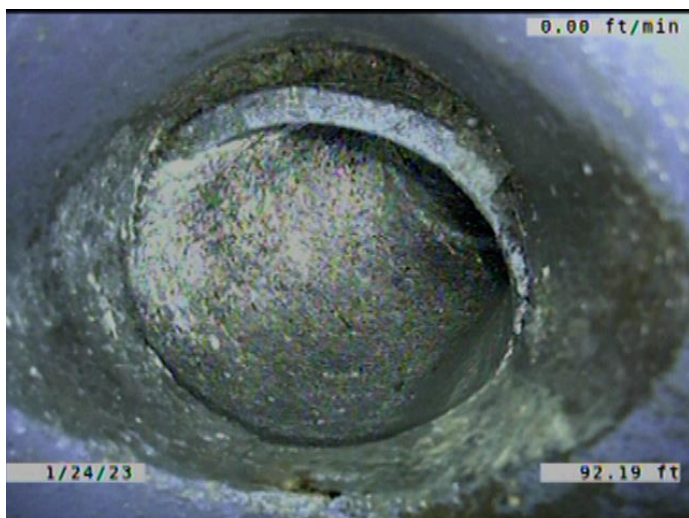

Code: **TF**
 Description: **Tap Factory**

Distance (ft): **92.2**
 Structural Grade: **0**
 O&M Grade: **0**
 Clock Start/From: **1**
 Clock To:
 1st Value: **6.000**
 2nd Value:
 Value Percent:
 Continuous Index:
 Within 8" of Joint: **YES**
 Remarks: **SERVICE OFFSET. SOIL VISIBLE.**

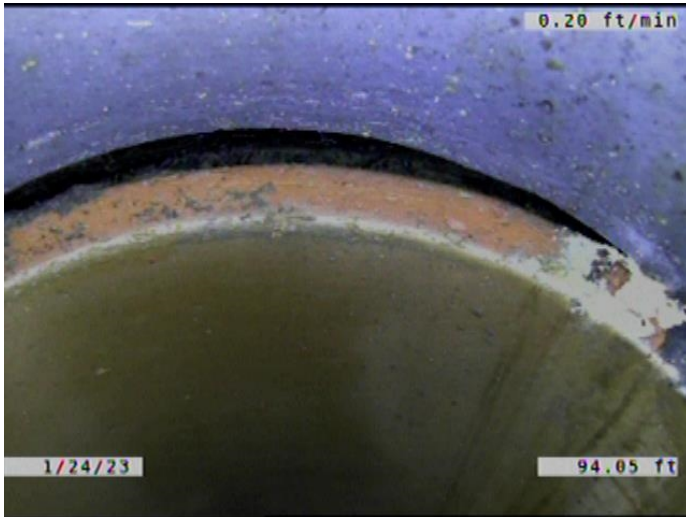

Code: **JOMD**
 Description: **Joint Offset Medium Defective**

Distance (ft): **94.0**
 Structural Grade: **3**
 O&M Grade: **0**
 Clock Start/From:
 Clock To:
 1st Value:
 2nd Value:
 Value Percent:
 Continuous Index:
 Within 8" of Joint: **NO**
 Remarks: **SOIL VISIBLE.**



Code: **LR**
 Description: **Line Right**

Distance (ft): **96.9**
 Structural Grade: **0**
 O&M Grade: **1**
 Clock Start/From:
 Clock To:
 1st Value:
 2nd Value:
 Value Percent: **10.000**
 Continuous Index:
 Within 8" of Joint: **NO**
 Remarks:



Code: **CM**
 Description: **Crack Multiple**

Distance (ft): **97.9**
 Structural Grade: **3**
 O&M Grade: **0**
 Clock Start/From: **3**
 Clock To: **9**
 1st Value:
 2nd Value:
 Value Percent:
 Continuous Index:
 Within 8" of Joint: **YES**
 Remarks:

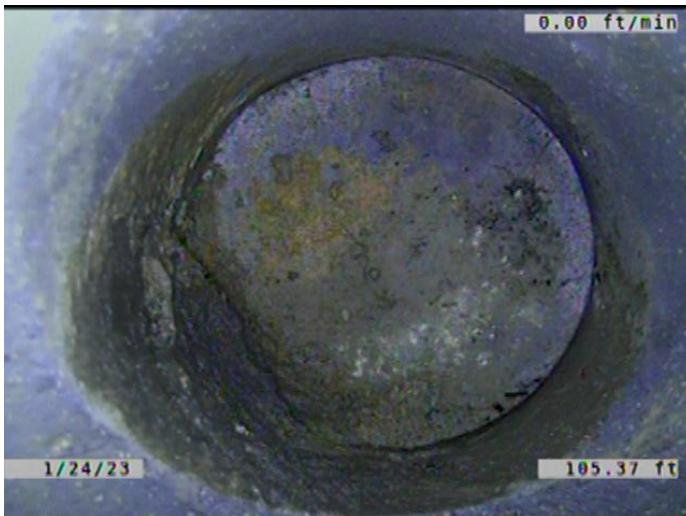

Code: **TFC**
 Description: **Tap Factory Capped**

Distance (ft): **105.4**
 Structural Grade: **0**
 O&M Grade: **0**
 Clock Start/From: **11**
 Clock To:
 1st Value: **6.000**
 2nd Value:
 Value Percent:
 Continuous Index:
 Within 8" of Joint: **YES**
 Remarks:

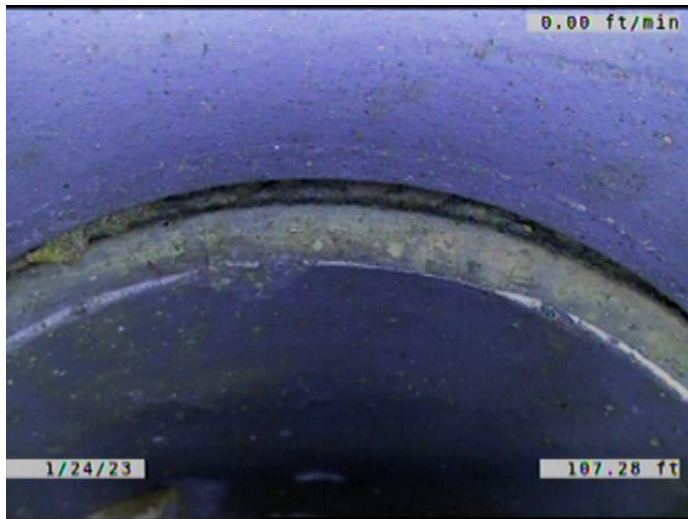

Code: **JOMD**
 Description: **Joint Offset Medium Defective**

Distance (ft): **107.3**
 Structural Grade: **3**
 O&M Grade: **0**
 Clock Start/From:
 Clock To:
 1st Value:
 2nd Value:
 Value Percent:
 Continuous Index:
 Within 8" of Joint: **NO**
 Remarks: **SOIL VISIBLE.**

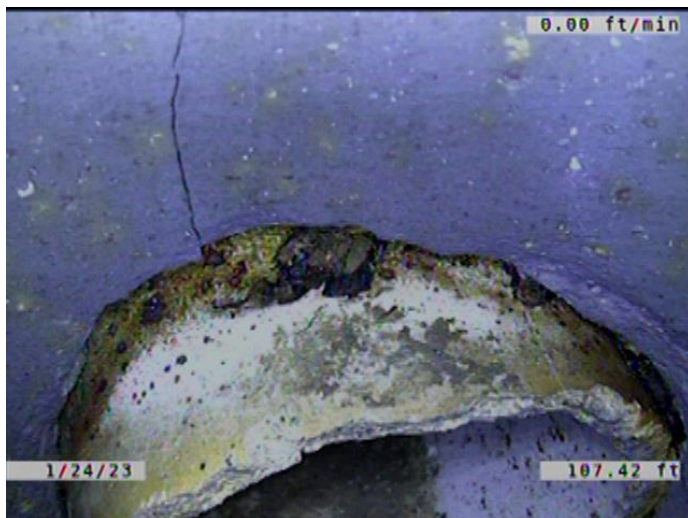

Code: **FM**
 Description: **Fracture Multiple**

Distance (ft): **107.4**
 Structural Grade: **4**
 O&M Grade: **0**
 Clock Start/From: **9**
 Clock To: **12**
 1st Value:
 2nd Value:
 Value Percent:
 Continuous Index:
 Within 8" of Joint: **YES**
 Remarks:

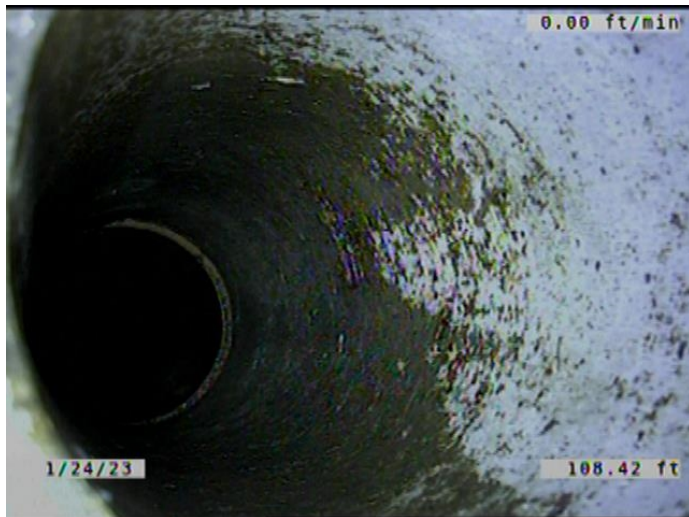

Code: **TBI**
 Description: **Tap Break-in Intruding**

Distance (ft): **108.4**
 Structural Grade: **0**
 O&M Grade: **2**
 Clock Start/From: **11**
 Clock To:
 1st Value: **6.000**
 2nd Value: **2.000**
 Value Percent:
 Continuous Index:
 Within 8" of Joint: **YES**
 Remarks: **CONSTANTLY RUNNING WATER.**

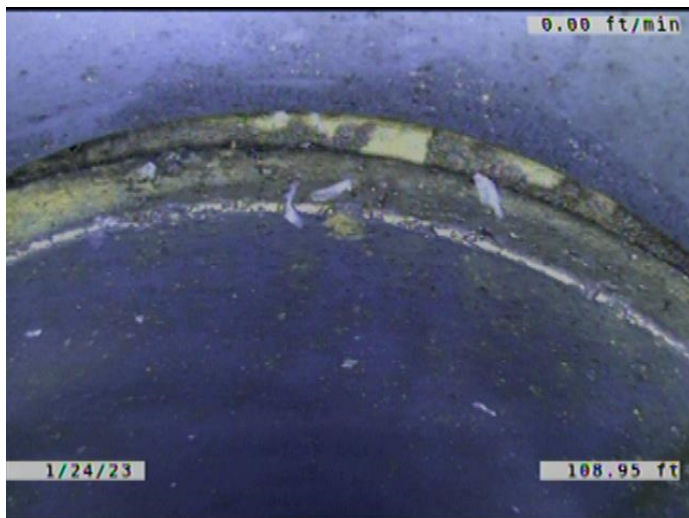

Code: **JOMD**
 Description: **Joint Offset Medium Defective**

Distance (ft): **109.0**
 Structural Grade: **3**
 O&M Grade: **0**
 Clock Start/From:
 Clock To:
 1st Value:
 2nd Value:
 Value Percent:
 Continuous Index:
 Within 8" of Joint: **NO**
 Remarks: **SOIL VISIBLE.**

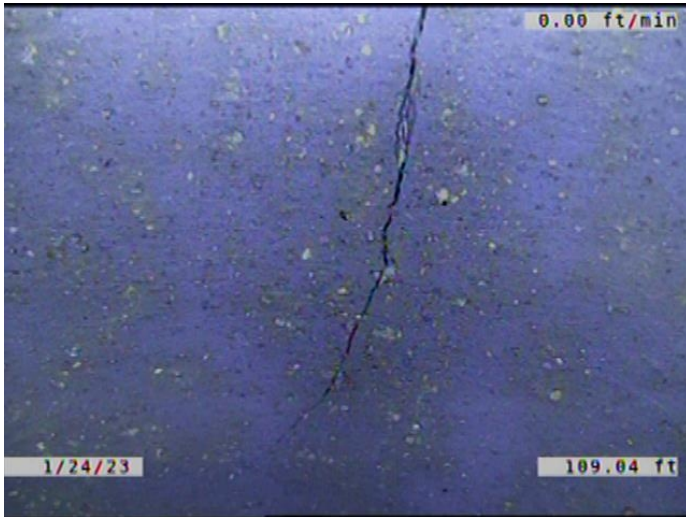

Code: **CM**
Description: **Crack Multiple**

Distance (ft): **109.0**
Structural Grade: **3**
O&M Grade: **0**
Clock Start/From: **8**
Clock To: **1**
1st Value:
2nd Value:
Value Percent:
Continuous Index:
Within 8" of Joint: **YES**
Remarks:

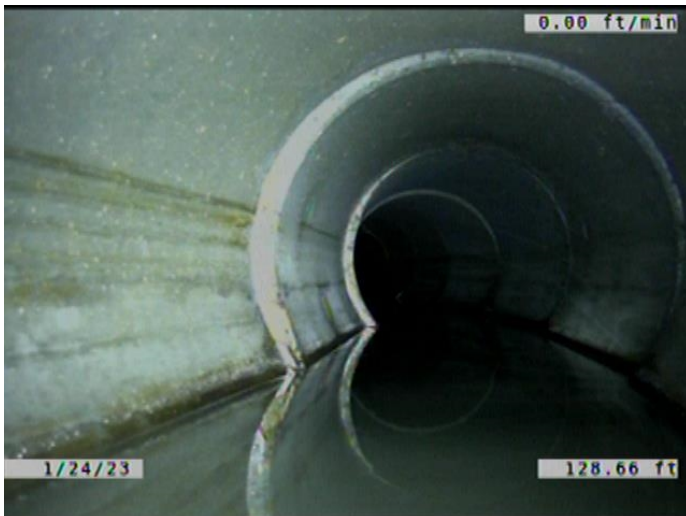

Code: **LR**
Description: **Line Right**

Distance (ft): **128.7**
Structural Grade: **0**
O&M Grade: **1**
Clock Start/From:
Clock To:
1st Value:
2nd Value:
Value Percent: **10.000**
Continuous Index:
Within 8" of Joint: **NO**
Remarks:



Code: **LL**
Description: **Line Left**

Distance (ft): **132.8**
Structural Grade: **0**
O&M Grade: **1**
Clock Start/From:
Clock To:
1st Value:
2nd Value:
Value Percent: **5.000**
Continuous Index:
Within 8" of Joint: **NO**
Remarks:

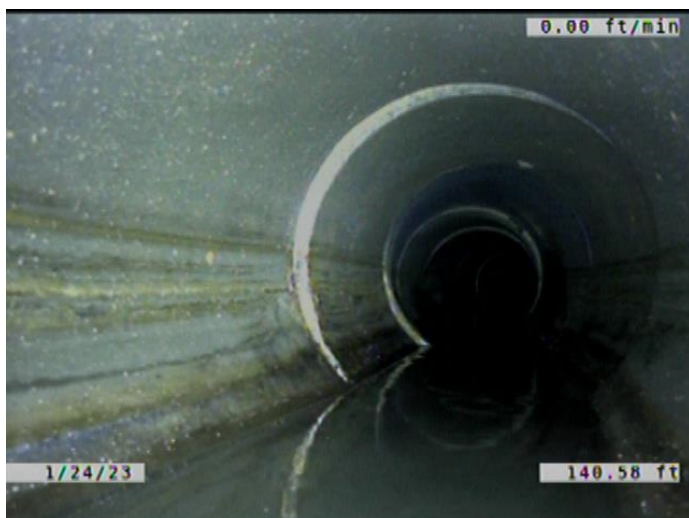

Code: **LR**
Description: **Line Right**

Distance (ft): **140.6**
Structural Grade: **0**
O&M Grade: **1**
Clock Start/From:
Clock To:
1st Value:
2nd Value:
Value Percent: **10.000**
Continuous Index:
Within 8" of Joint: **NO**
Remarks:

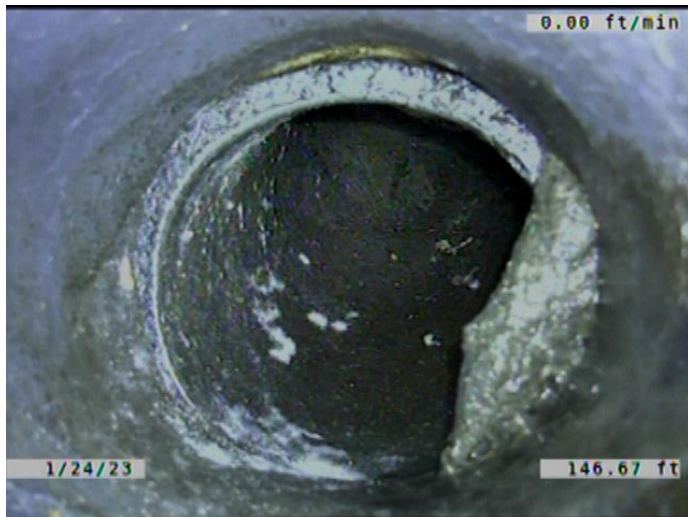

Code: **TF**
Description: **Tap Factory**

Distance (ft): **146.7**
Structural Grade: **0**
O&M Grade: **0**
Clock Start/From: **2**
Clock To:
1st Value: **6.000**
2nd Value:
Value Percent:
Continuous Index:
Within 8" of Joint: **YES**
Remarks: **SERVICE OFFSET. SOIL VISIBLE.**

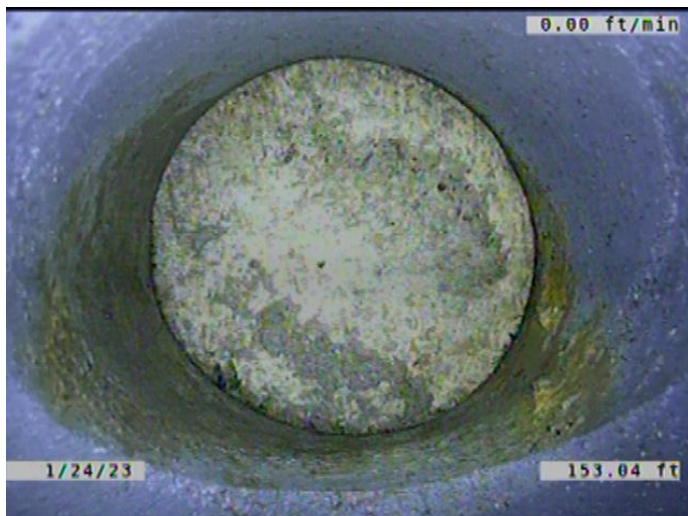

Code: **TFC**
Description: **Tap Factory Capped**

Distance (ft): **153.0**
Structural Grade: **0**
O&M Grade: **0**
Clock Start/From: **11**
Clock To:
1st Value: **6.000**
2nd Value:
Value Percent:
Continuous Index:
Within 8" of Joint: **YES**
Remarks:

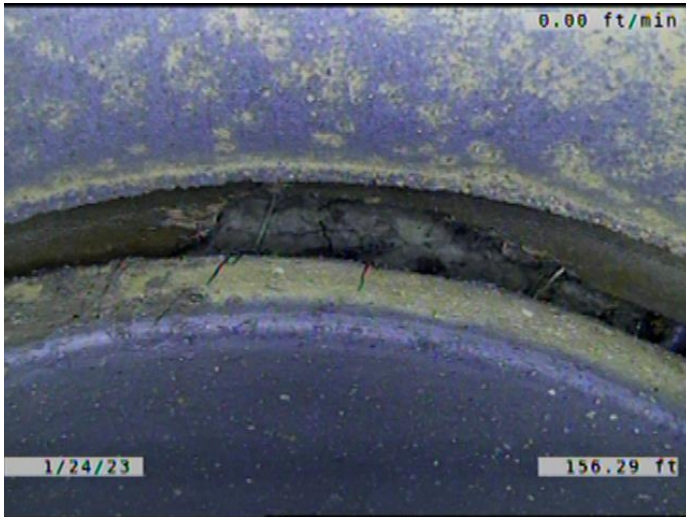

Code: **JAL**
Description: **Joint Angular Large**

Distance (ft): **156.3**
Structural Grade: **4**
O&M Grade: **0**
Clock Start/From:
Clock To:
1st Value:
2nd Value:
Value Percent:
Continuous Index:
Within 8" of Joint: **NO**
Remarks: **SOIL VISIBLE.**

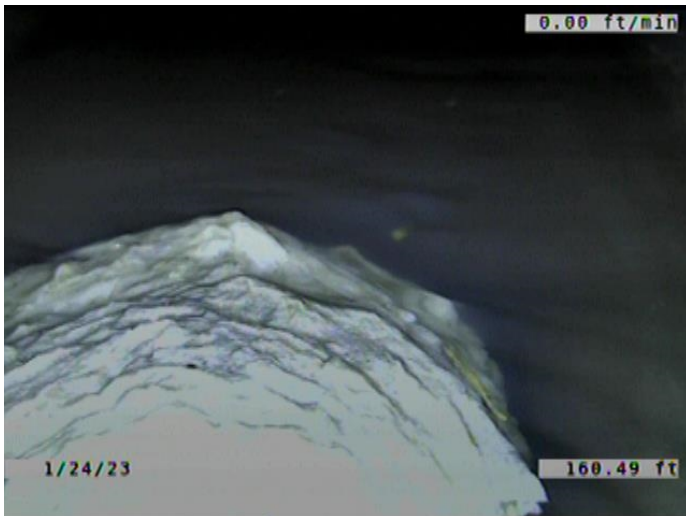

Code: **DAR**
Description: **Deposits Attached Ragging**

Distance (ft): **160.5**
Structural Grade: **0**
O&M Grade: **2**
Clock Start/From: **6**
Clock To:
1st Value:
2nd Value:
Value Percent: **5.000**
Continuous Index:
Within 8" of Joint: **YES**
Remarks:



Code: **LR**
Description: **Line Right**

Distance (ft): **162.6**
Structural Grade: **0**
O&M Grade: **1**
Clock Start/From:
Clock To:
1st Value:
2nd Value:
Value Percent: **5.000**
Continuous Index:
Within 8" of Joint: **NO**
Remarks:



Code: **MWLS**
Description: **Miscellaneous Water Level Sag**

Distance (ft): **172.0**
Structural Grade: **2**
O&M Grade: **0**
Clock Start/From:
Clock To:
1st Value:
2nd Value:
Value Percent: **20.000**
Continuous Index: **S03**
Within 8" of Joint: **NO**
Remarks:



Code: **JOMD**
Description: **Joint Offset Medium Defective**

Distance (ft): **175.2**
Structural Grade: **3**
O&M Grade: **0**
Clock Start/From:
Clock To:
1st Value:
2nd Value:
Value Percent:
Continuous Index:
Within 8" of Joint: **NO**
Remarks: **SOIL VISIBLE.**

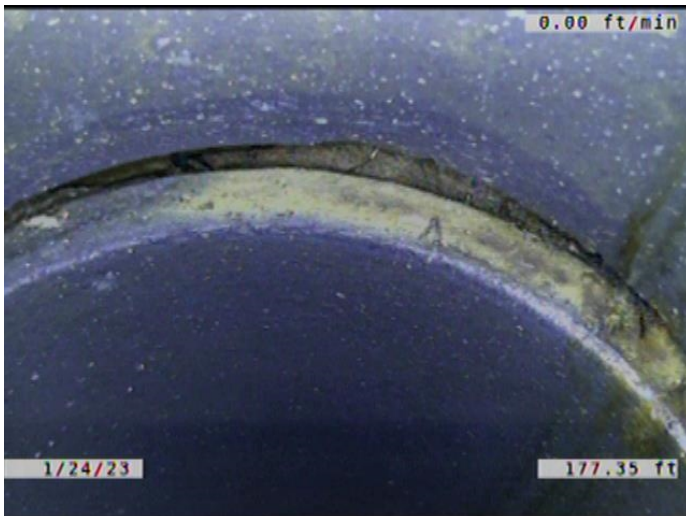

Code: **JOMD**
Description: **Joint Offset Medium Defective**

Distance (ft): **177.3**
Structural Grade: **3**
O&M Grade: **0**
Clock Start/From:
Clock To:
1st Value:
2nd Value:
Value Percent:
Continuous Index:
Within 8" of Joint: **NO**
Remarks: **SOIL VISIBLE.**

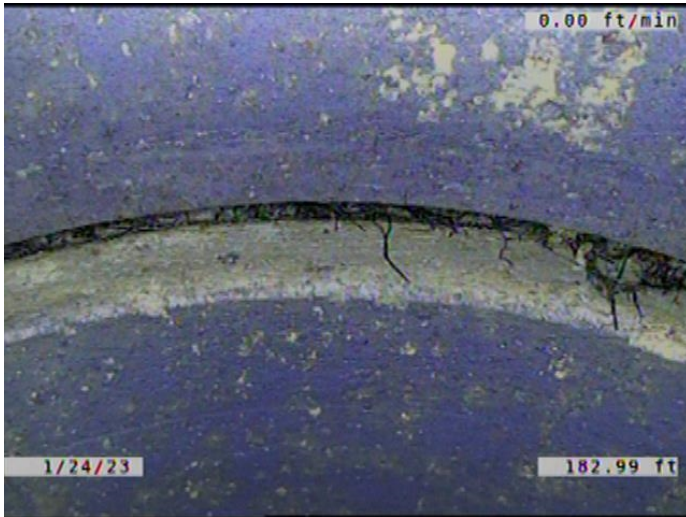

Code: **JOMD**
 Description: **Joint Offset Medium Defective**

Distance (ft): **183.0**
 Structural Grade: **3**
 O&M Grade: **0**
 Clock Start/From:
 Clock To:
 1st Value:
 2nd Value:
 Value Percent:
 Continuous Index:
 Within 8" of Joint: **NO**
 Remarks: **SOIL VISIBLE.**

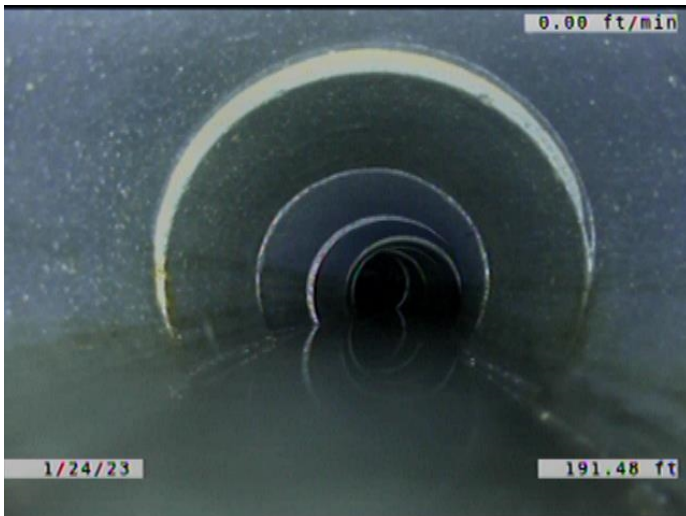

Code: **MWLS**
 Description: **Miscellaneous Water Level Sag**

Distance (ft): **191.5**
 Structural Grade: **2**
 O&M Grade: **0**
 Clock Start/From:
 Clock To:
 1st Value:
 2nd Value:
 Value Percent: **20.000**
 Continuous Index: **F03**
 Within 8" of Joint: **NO**
 Remarks:



Code: **RFJ**
 Description: **Roots Fine Joint**

Distance (ft): **217.6**
 Structural Grade: **0**
 O&M Grade: **1**
 Clock Start/From: **10**
 Clock To: **2**
 1st Value:
 2nd Value:
 Value Percent:
 Continuous Index: **F01**
 Within 8" of Joint: **YES**
 Remarks:

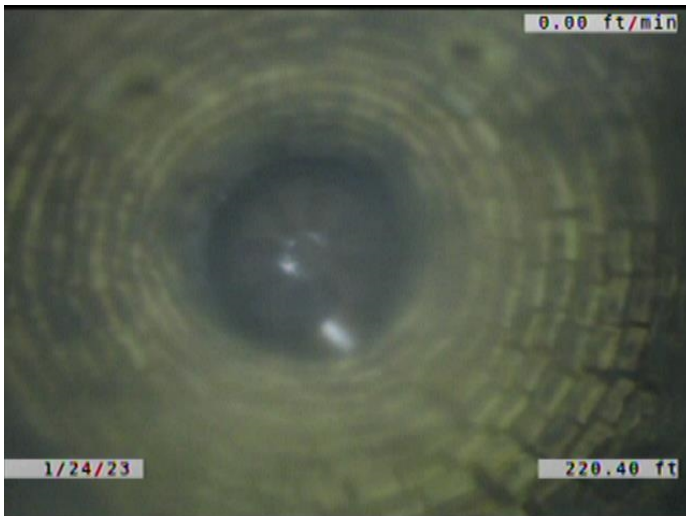

Code: **AMH**
 Description: **Manhole**

Distance (ft): **220.4**
 Structural Grade: **0**
 O&M Grade: **0**
 Clock Start/From:
 Clock To:
 1st Value:
 2nd Value:
 Value Percent:
 Continuous Index:
 Within 8" of Joint: **NO**
 Remarks: **M-805-059**