

Profile/Photo Observation Report



Date:	04/13/2018	Weather:		Coding:	PACP 6.0
Pipe Length (ft):	237.5	Owner:	NA	Pre Clean:	Not Known
P.O.#:		Surveyor:	Jen Costello	PSR:	P-806-002-003
Customer:		Clean Date:	01/01/1900	Shape:	C

Street:	LUTHER DR	Flow Control:	Not Controlled
City:	Hobart, IN	Year Renewed:	
Location:	Light Highway	Tape/Media #:	
Purpose:	Maintenance Related	Dia/Height:	8"
Use:	Sanitary	Material:	VCP
Drain Area:	NA	Lining:	Cured in Place
Category:	NA		
Comment:	possible root ball filling entire pipe at 55'. -flow incorrect.		
Location Details:		Direction of Survey:	Downstream
US MH:	M-806-003	DS MH:	M-806-002
		Total Length Surveyed (ft):	56.2

O&M Index:	2.23	O&M Quick:	4132	O&M Rating:	29.00
Structural Index:	0.00	Structural Quick:	0000	Structural Rating:	0.00
Overall Index:	2.23	Overall Quick:	4132	Overall Rating:	29.00

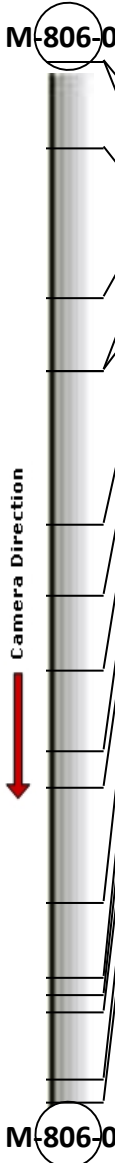
	Position	Code	Observation	Video (sec)	Grade
					
	.0	AMH	Manhole	10	NA
	.0	MWL	Water Level	21	NA
	4.7	DAZ	Deposits Attached Other	42	M 2
	12.8	DAZ	Deposits Attached Other	70	M 2
	16.7	RFJ	Roots Fine Joint	89	M 1
	16.7	DAZ	Deposits Attached Other	100	M 2
	25.0	DAZ	Deposits Attached Other	128	M 2
	28.8	DAZ	Deposits Attached Other	147	M 2
	32.9	DAZ	Deposits Attached Other	167	M 2
	37.2	DAZ	Deposits Attached Other	187	M 2
	39.2	TBI	Tap Break-in Intruding	203	M 2
	45.4	DAE	Deposits Attached Encrustation	227	M 3
	49.5	DAZ	Deposits Attached Other	247	M 2
	50.4	TF	Tap Factory	260	NA
	51.3	DAZ	Deposits Attached Other	273	M 3
	55.0	RBJ	Roots Ball Joint	292	M 4
	56.2	MSA	Abandoned Survey	306	NA

Code: **AMH**
Description: **Manhole**



Distance (ft): **.0**
Structural Grade: **0**
O&M Grade: **0**
Clock Start/From:
Clock To:
1st Value:
2nd Value:
Value Percent:
Continuous Index:
Within 8" of Joint: **NO**
Remarks: **M-806-003**

Code:	MWL
Description:	Water Level

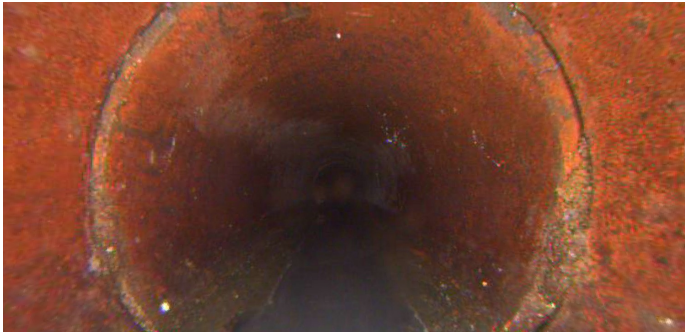

Distance (ft):	.0
Structural Grade:	0
O&M Grade:	0
Clock Start/From:	
Clock To:	
1st Value:	
2nd Value:	
Value Percent:	5.000
Continuous Index:	
Within 8" of Joint:	NO
Remarks:	

Code:	DAZ
Description:	Deposits Attached Other



Distance (ft):	4.7
Structural Grade:	0
O&M Grade:	2
Clock Start/From:	8
Clock To:	4
1st Value:	
2nd Value:	
Value Percent:	5.000
Continuous Index:	
Within 8" of Joint:	YES
Remarks:	

Code: **DAZ**
Description: **Deposits Attached Other**

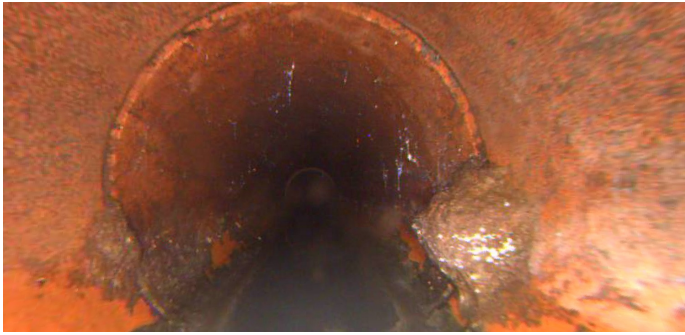

Distance (ft): **12.8**
Structural Grade: **0**
O&M Grade: **2**
Clock Start/From: **8**
Clock To: **4**
1st Value:
2nd Value:
Value Percent: **5.000**
Continuous Index:
Within 8" of Joint: **YES**
Remarks:

Code: **RFJ**
Description: **Roots Fine Joint**



Distance (ft): **16.7**
Structural Grade: **0**
O&M Grade: **1**
Clock Start/From: **1**
Clock To: **2**
1st Value:
2nd Value:
Value Percent:
Continuous Index:
Within 8" of Joint: **YES**
Remarks:

Code: **DAZ**
Description: **Deposits Attached Other**



Distance (ft): **16.7**
Structural Grade: **0**
O&M Grade: **2**
Clock Start/From: **3**
Clock To: **4**
1st Value:
2nd Value:
Value Percent: **5.000**
Continuous Index:
Within 8" of Joint: **YES**
Remarks:

Code: **DAZ**
Description: **Deposits Attached Other**



Distance (ft): **25.0**
Structural Grade: **0**
O&M Grade: **2**
Clock Start/From: **7**
Clock To: **9**
1st Value:
2nd Value:
Value Percent: **10.000**
Continuous Index:
Within 8" of Joint: **YES**
Remarks:

Code: **DAZ**
Description: **Deposits Attached Other**



Distance (ft): **28.8**
Structural Grade: **0**
O&M Grade: **2**
Clock Start/From: **7**
Clock To: **9**
1st Value:
2nd Value:
Value Percent: **5.000**
Continuous Index:
Within 8" of Joint: **YES**
Remarks:

Code: **DAZ**
Description: **Deposits Attached Other**



Distance (ft): **32.9**
Structural Grade: **0**
O&M Grade: **2**
Clock Start/From: **3**
Clock To: **4**
1st Value:
2nd Value:
Value Percent: **10.000**
Continuous Index:
Within 8" of Joint: **YES**
Remarks:

Code: **DAZ**
Description: **Deposits Attached Other**



Distance (ft): **37.2**
Structural Grade: **0**
O&M Grade: **2**
Clock Start/From: **8**
Clock To: **4**
1st Value:
2nd Value:
Value Percent: **10.000**
Continuous Index:
Within 8" of Joint: **YES**
Remarks:

Code: **TBI**
Description: **Tap Break-in Intruding**

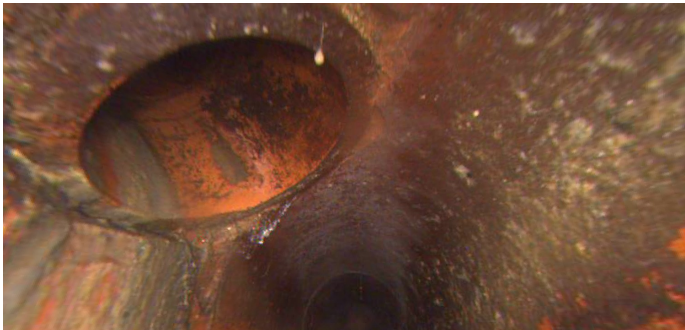

Distance (ft): **39.2**
Structural Grade: **0**
O&M Grade: **2**
Clock Start/From: **11**
Clock To:
1st Value: **4.000**
2nd Value: **1.000**
Value Percent:
Continuous Index:
Within 8" of Joint:
Remarks:

Code: **DAE**
Description: **Deposits Attached Encrustation**

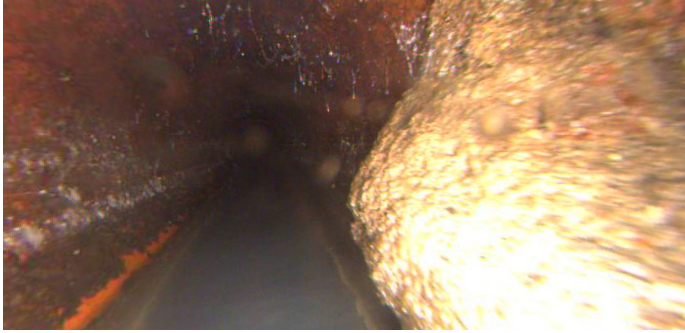

Distance (ft): **45.4**
Structural Grade: **0**
O&M Grade: **3**
Clock Start/From: **1**
Clock To: **4**
1st Value:
2nd Value:
Value Percent: **15.000**
Continuous Index:
Within 8" of Joint: **YES**
Remarks:

Code: **DAZ**
Description: **Deposits Attached Other**



Distance (ft): **49.5**
Structural Grade: **0**
O&M Grade: **2**
Clock Start/From: **3**
Clock To: **4**
1st Value:
2nd Value:
Value Percent: **5.000**
Continuous Index:
Within 8" of Joint: **YES**
Remarks:

Code: **TF**
Description: **Tap Factory**

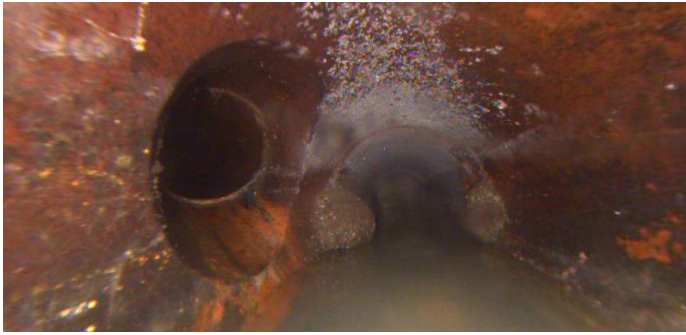

Distance (ft): **50.4**
Structural Grade: **0**
O&M Grade: **0**
Clock Start/From: **9**
Clock To:
1st Value: **4.000**
2nd Value:
Value Percent:
Continuous Index:
Within 8" of Joint:
Remarks:

Code: **DAZ**
Description: **Deposits Attached Other**



Distance (ft): **51.3**
Structural Grade: **0**
O&M Grade: **3**
Clock Start/From: **8**
Clock To: **4**
1st Value:
2nd Value:
Value Percent: **20.000**
Continuous Index:
Within 8" of Joint: **YES**
Remarks:

Code: **RBJ**
Description: **Roots Ball Joint**

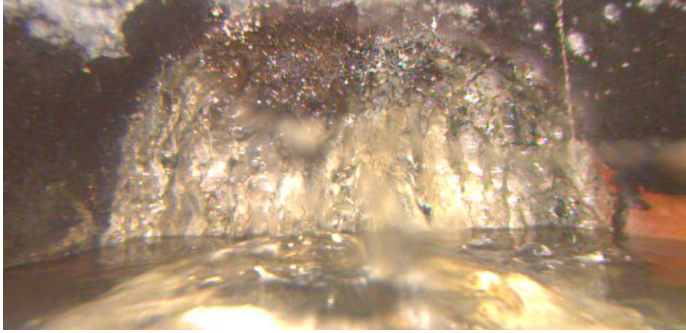

Distance (ft): **55.0**
Structural Grade: **0**
O&M Grade: **4**
Clock Start/From: **12**
Clock To: **12**
1st Value:
2nd Value:
Value Percent: **90.000**
Continuous Index:
Within 8" of Joint: **YES**
Remarks:

Code: **MSA**
Description: **Abandoned Survey**

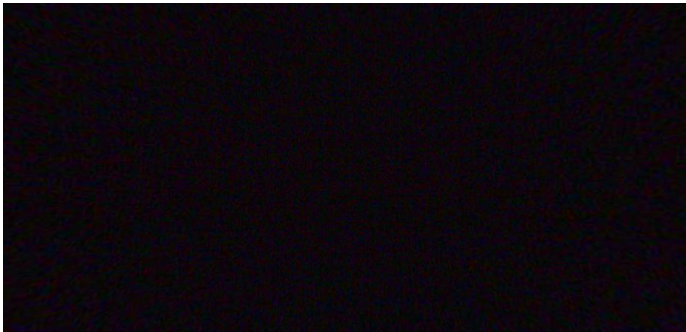

Distance (ft): **56.2**
Structural Grade: **0**
O&M Grade: **0**
Clock Start/From:
Clock To:
1st Value:
2nd Value:
Value Percent:
Continuous Index:
Within 8" of Joint: **NO**
Remarks: **roots**