

Profile/Photo Observation Report



Date:	04/20/2018	Weather:		Coding:	PACP 6.0
Pipe Length (ft):	137.6	Owner:	NA	Pre Clean:	Not Known
P.O.#:		Surveyor:	Jen Costello	PSR:	P-806-006-027
Customer:		Clean Date:	01/01/1900	Shape:	C

Street:	LUTHER DR & E 8TH ST	Flow Control:	Not Controlled
City:	Hobart, IN	Year Renewed:	
Location:	Light Highway	Tape/Media #:	
Purpose:	Maintenance Related	Dia/Height:	10"
Use:	Sanitary	Material:	VCP
Drain Area:	NA	Lining:	Cured in Place
Category:	NA		
Comment:	may be 12" pipe.		

Location Details:		Direction of Survey:	Upstream
US MH:	M-806-006	DS MH:	M-806-027
		Total Length Surveyed (ft):	12.3

O&M Index:	2.00	O&M Quick:	2100	O&M Rating:	2.00
Structural Index:	0.00	Structural Quick:	0000	Structural Rating:	0.00
Overall Index:	2.00	Overall Quick:	2100	Overall Rating:	2.00

The diagram shows a vertical manhole section. At the top is a circular manhole labeled **M-806-027**. At the bottom is another circular manhole labeled **M-806-006**. A red arrow on the left points downwards, labeled **Camera Direction**. A table of observations is positioned to the right of the manhole, with lines connecting specific depths to the table rows.

Position	Code	Observation	Video (sec)	Grade
.0	AMH	Manhole	10	NA
.0	MWL	Water Level	21	NA
3.0	TBI	Tap Break-in Intruding	39	M 2
12.3	MSA	Abandoned Survey	70	NA

Code: **AMH**
Description: **Manhole**

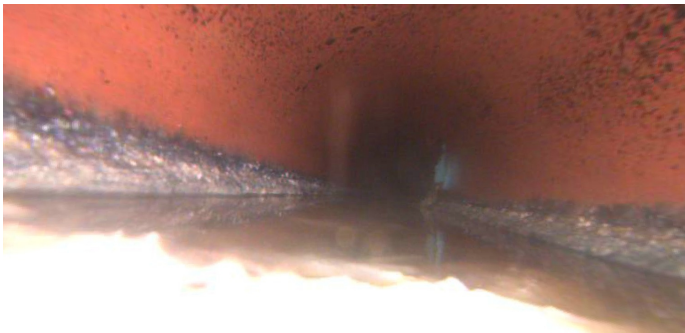

Code:	MWL
Description:	Water Level

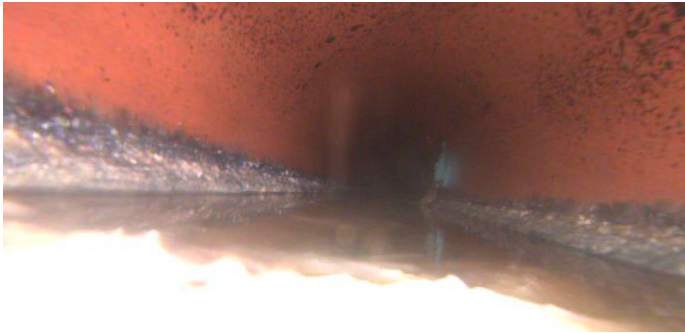

Distance (ft):	.0
Structural Grade:	0
O&M Grade:	0
Clock Start/From:	
Clock To:	
1st Value:	
2nd Value:	
Value Percent:	40.000
Continuous Index:	
Within 8" of Joint:	NO
Remarks:	

Code:	TBI
Description:	Tap Break-in Intruding

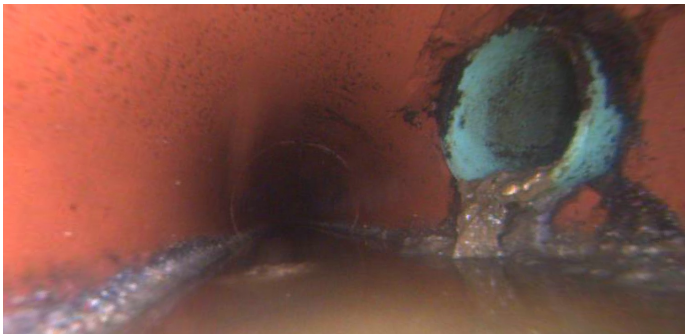

Distance (ft):	3.0
Structural Grade:	0
O&M Grade:	2
Clock Start/From:	3
Clock To:	
1st Value:	4.000
2nd Value:	1.000
Value Percent:	
Continuous Index:	
Within 8" of Joint:	
Remarks:	



Code:	MSA
Description:	Abandoned Survey
Distance (ft):	12.3
Structural Grade:	0
O&M Grade:	0
Clock Start/From:	
Clock To:	
1st Value:	
2nd Value:	
Value Percent:	
Continuous Index:	
Within 8" of Joint:	NO
Remarks:	unknown