

Profile/Photo Observation Report



Date:	04/17/2018	Weather:		Coding:	PACP 6.0
Pipe Length (ft):	193.2	Owner:	NA	Pre Clean:	Not Known
P.O.#:		Surveyor:	Justin Gonzales	PSR:	P-806-014-015
Customer:		Clean Date:	01/01/1900	Shape:	C

Street:	E 8TH ST	Flow Control:	Not Controlled
City:	Hobart, IN	Year Renewed:	
Location:	Light Highway	Tape/Media #:	
Purpose:	Maintenance Related	Dia/Height:	10"
Use:	Sanitary	Material:	VCP
Drain Area:	NA	Lining:	Cured in Place
Category:	NA		
Comment:	mh confirmed at 193'.		

Location Details:		Direction of Survey:	Upstream
US MH:	M-806-015	DS MH:	M-806-014
		Total Length Surveyed (ft):	194.7

O&M Index:	2.17	O&M Quick:	4221	O&M Rating:	13.00
Structural Index:	0.00	Structural Quick:	0000	Structural Rating:	0.00
Overall Index:	2.17	Overall Quick:	4221	Overall Rating:	13.00

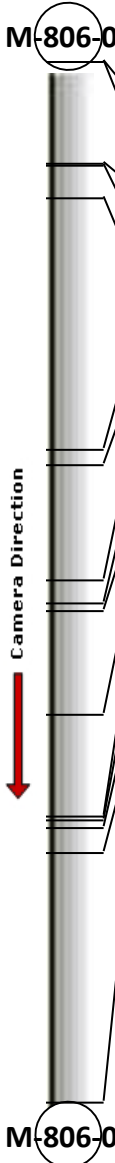
	Position	Code	Observation	Video (sec)	Grade
					
	.0	AMH	Manhole	10	NA
	.0	MWL	Water Level	21	NA
	18.9	TBI	Tap Break-in Intruding	71	M 2
	19.3	TFA	Tap Factory Active	85	NA
	25.4	TFC	Tap Factory Capped	112	NA
	72.6	RFJ	Roots Fine Joint	220	M 1
	75.5	RFJ	Roots Fine Joint	237	M 1
	96.9	RFJ	Roots Fine Joint	291	M 1
	101.3	TF	Tap Factory	312	NA
	102.9	MGO	General Observation	327	NA
	122.2	MWL	Water Level	377	NA
	141.0	MCU	Camera Underwater	426	M 4
	141.9	TF	Tap Factory	441	NA
	143.4	MGO	General Observation	458	NA
	148.1	MCU	Camera Underwater	481	M 4
	194.7	AMH	Manhole	588	NA

Code: **AMH**
Description: **Manhole**



Distance (ft): **.0**
Structural Grade: **0**
O&M Grade: **0**
Clock Start/From:
Clock To:
1st Value:
2nd Value:
Value Percent:
Continuous Index:
Within 8" of Joint: **NO**
Remarks: **M-806-014**

Code:	MWL
Description:	Water Level



Distance (ft):	.0
Structural Grade:	0
O&M Grade:	0
Clock Start/From:	
Clock To:	
1st Value:	
2nd Value:	
Value Percent:	5.000
Continuous Index:	
Within 8" of Joint:	NO
Remarks:	

Code:	TBI
Description:	Tap Break-in Intruding



Distance (ft):	18.9
Structural Grade:	0
O&M Grade:	2
Clock Start/From:	9
Clock To:	
1st Value:	4.000
2nd Value:	1.000
Value Percent:	
Continuous Index:	
Within 8" of Joint:	
Remarks:	

Code: **TFA**
Description: **Tap Factory Active**

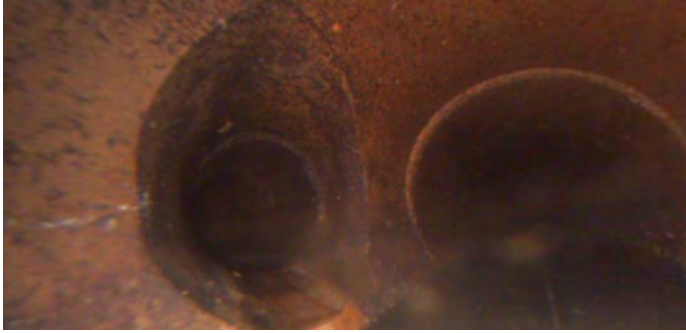

Distance (ft): **19.3**
Structural Grade: **0**
O&M Grade: **0**
Clock Start/From: **3**
Clock To:
1st Value: **4.000**
2nd Value:
Value Percent:
Continuous Index:
Within 8" of Joint:
Remarks:

Code: **TFC**
Description: **Tap Factory Capped**

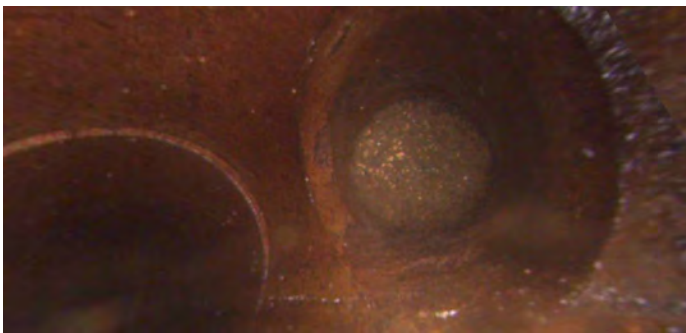

Distance (ft): **25.4**
Structural Grade: **0**
O&M Grade: **0**
Clock Start/From: **9**
Clock To:
1st Value: **4.000**
2nd Value:
Value Percent:
Continuous Index:
Within 8" of Joint:
Remarks:

Code: **RFJ**
Description: **Roots Fine Joint**

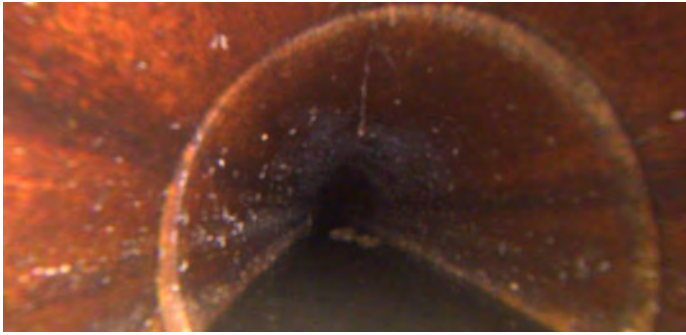

Distance (ft): **72.6**
Structural Grade: **0**
O&M Grade: **1**
Clock Start/From: **12**
Clock To:
1st Value:
2nd Value:
Value Percent:
Continuous Index:
Within 8" of Joint: **YES**
Remarks:

Code: **RFJ**
Description: **Roots Fine Joint**



Distance (ft): **75.5**
Structural Grade: **0**
O&M Grade: **1**
Clock Start/From: **11**
Clock To:
1st Value:
2nd Value:
Value Percent:
Continuous Index:
Within 8" of Joint: **YES**
Remarks:

Code: **RFJ**
Description: **Roots Fine Joint**

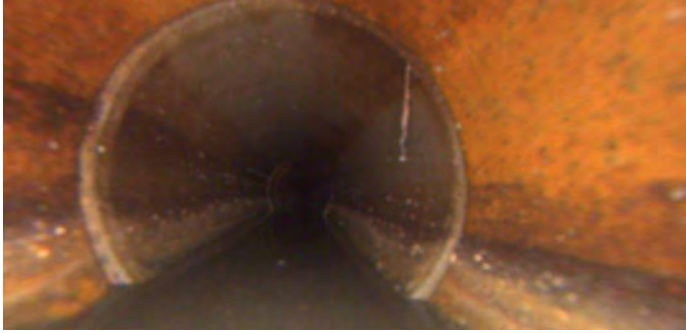

Distance (ft): **96.9**
Structural Grade: **0**
O&M Grade: **1**
Clock Start/From: **2**
Clock To:
1st Value:
2nd Value:
Value Percent:
Continuous Index:
Within 8" of Joint: **YES**
Remarks:

Code: **TF**
Description: **Tap Factory**



Distance (ft): **101.3**
Structural Grade: **0**
O&M Grade: **0**
Clock Start/From: **9**
Clock To:
1st Value: **4.000**
2nd Value:
Value Percent:
Continuous Index:
Within 8" of Joint:
Remarks:

Code: **MGO**
Description: **General Observation**

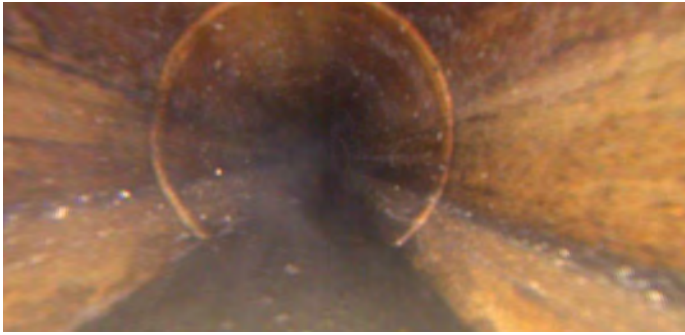

Distance (ft): **102.9**
Structural Grade: **0**
O&M Grade: **0**
Clock Start/From:
Clock To:
1st Value:
2nd Value:
Value Percent:
Continuous Index:
Within 8" of Joint: **NO**
Remarks: **SLIGHT FOG**

Code: **MWL**
Description: **Water Level**



Distance (ft): **122.2**
Structural Grade: **0**
O&M Grade: **0**
Clock Start/From:
Clock To:
1st Value:
2nd Value:
Value Percent: **30.000**
Continuous Index:
Within 8" of Joint: **NO**
Remarks:

Code: **MCU**
Description: **Camera Underwater**

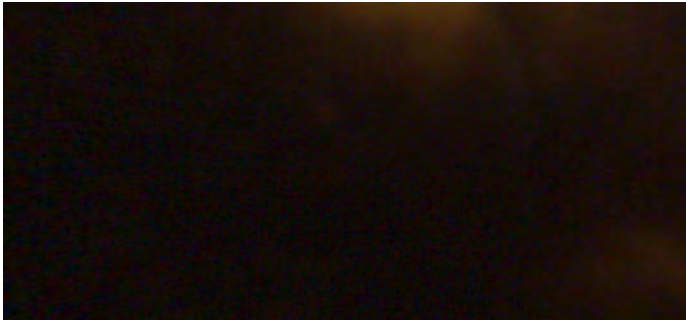

Distance (ft): **141.0**
Structural Grade: **0**
O&M Grade: **4**
Clock Start/From:
Clock To:
1st Value:
2nd Value:
Value Percent:
Continuous Index:
Within 8" of Joint: **NO**
Remarks:

Code: **TF**
Description: **Tap Factory**



Distance (ft): **141.9**
Structural Grade: **0**
O&M Grade: **0**
Clock Start/From: **3**
Clock To:
1st Value: **4.000**
2nd Value:
Value Percent:
Continuous Index:
Within 8" of Joint:
Remarks:

Code: **MGO**
Description: **General Observation**

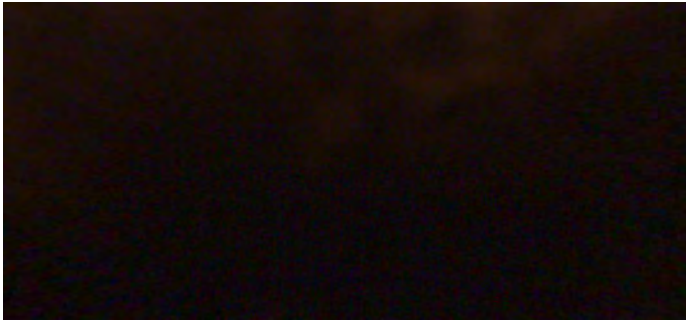

Distance (ft): **143.4**
Structural Grade: **0**
O&M Grade: **0**
Clock Start/From:
Clock To:
1st Value:
2nd Value:
Value Percent:
Continuous Index:
Within 8" of Joint: **NO**
Remarks: **MCU**

Code: **MCU**
Description: **Camera Underwater**

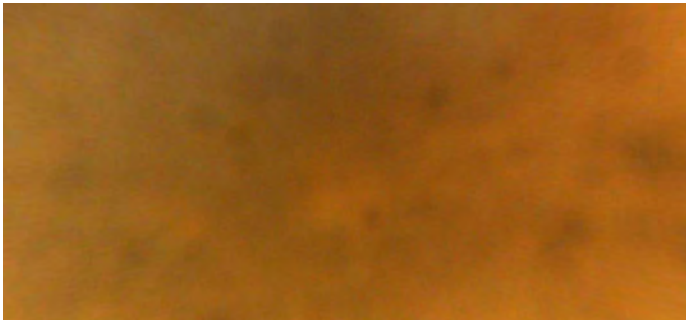

Distance (ft): **148.1**
Structural Grade: **0**
O&M Grade: **4**
Clock Start/From:
Clock To:
1st Value:
2nd Value:
Value Percent:
Continuous Index:
Within 8" of Joint: **NO**
Remarks:



Code:	AMH
Description:	Manhole
Distance (ft):	194.7
Structural Grade:	0
O&M Grade:	0
Clock Start/From:	
Clock To:	
1st Value:	
2nd Value:	
Value Percent:	
Continuous Index:	
Within 8" of Joint:	NO
Remarks:	M-806-015