

Profile/Photo Observation Report



Date:	02/26/2022	Weather:		Coding:	PACP 7.0
Pipe Length (ft):	301.9	Owner:	City of Hobart	Pre Clean:	Heavy Cleaning
P.O.#:	YES502259	Surveyor:	S. Bucklin	PSR:	P-706-007-024
Customer:	City of Hobart, IN (Red	Clean Date:	02/22/2022	Shape:	C

Street:	South Linda Street	Flow Control:	Not Controlled
City:	Hobart, IN	Year Renewed:	
Location:	Local rural streets with light traffic, t	Tape/Media #:	
Purpose:	Routine Assessment	Dia/Height:	12"
Use:	Sanitary Sewage Pipe	Material:	VCP
Drain Area:		Lining:	None
Category:	NA		
Comment:			
Location Details:		Direction of Survey:	Upstream
US MH:	M-806-024	DS MH:	M-706-007
		Total Length Surveyed (ft):	31.8

O&M Index:	2.00	O&M Quick:	2800	O&M Rating:	16.00
Structural Index:	3.75	Structural Quick:	5141	Structural Rating:	15.00
Overall Index:	2.58	Overall Quick:	5141	Overall Rating:	31.00

	Position	Code	Observation	Video (sec)	Grade
	.0	AMH	Manhole	1	NA
	.0	MWL	Miscellaneous Water Level	90	NA
	.2	DSF(S01)	Deposits Settled Fine	109	M 2
	.2	B	Broken	139	S 4
	1.6	JOMD	Joint Offset Medium Defective	204	S 3
	20.9	JOM	Joint Offset Medium	289	S 3
	24.9	TFC	Tap Factory Capped	322	NA
	31.0	BVV	Broken Void Visible	411	S 5
	31.0	RFB	Roots Fine Barrel	425	M 2
	31.6	TBI	Tap Break-in Intruding	448	M 2
	31.8	DSF(F01)	Deposits Settled Fine	478	M 2
	31.8	MSA	Miscellaneous Survey Abandoned	486	NA

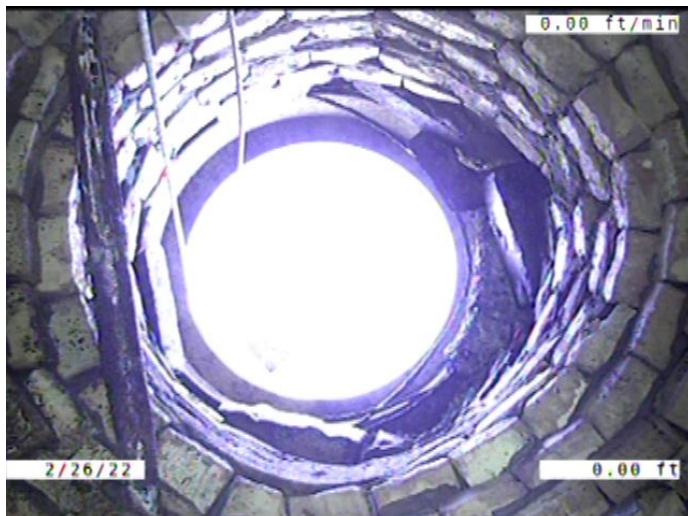

Code: **AMH**
 Description: **Manhole**

 Distance (ft): **.0**
 Structural Grade: **0**
 O&M Grade: **0**
 Clock Start/From:
 Clock To:
 1st Value:
 2nd Value:
 Value Percent:
 Continuous Index:
 Within 8" of Joint: **NO**
 Remarks: **M-706-007**



Code: **MWL**
Description: **Miscellaneous Water Level**

Distance (ft): **.0**
Structural Grade: **0**
O&M Grade: **0**
Clock Start/From:
Clock To:
1st Value:
2nd Value:
Value Percent: **5.000**
Continuous Index:
Within 8" of Joint: **NO**
Remarks:



Code: **DSF**
Description: **Deposits Settled Fine**

Distance (ft): **.2**
Structural Grade: **0**
O&M Grade: **2**
Clock Start/From: **5**
Clock To: **7**
1st Value:
2nd Value:
Value Percent: **5.000**
Continuous Index: **S01**
Within 8" of Joint: **YES**
Remarks:



Code: **B**
 Description: **Broken**

Distance (ft): **.2**
 Structural Grade: **4**
 O&M Grade: **0**
 Clock Start/From: **8**
 Clock To: **4**
 1st Value:
 2nd Value:
 Value Percent:
 Continuous Index:
 Within 8" of Joint: **YES**
 Remarks:



Code: **JOMD**
 Description: **Joint Offset Medium Defective**

Distance (ft): **1.6**
 Structural Grade: **3**
 O&M Grade: **0**
 Clock Start/From:
 Clock To:
 1st Value:
 2nd Value:
 Value Percent:
 Continuous Index:
 Within 8" of Joint: **NO**
 Remarks: **VOID VISIBLE**

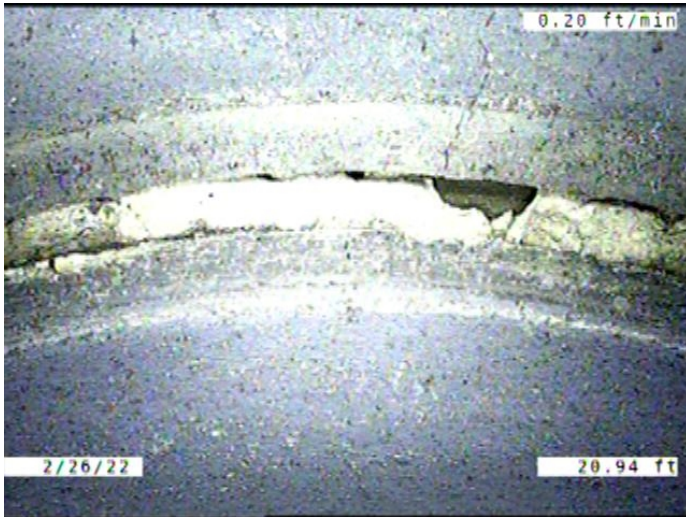

Code: **JOM**
Description: **Joint Offset Medium**

Distance (ft): **20.9**
Structural Grade: **3**
O&M Grade: **0**
Clock Start/From:
Clock To:
1st Value:
2nd Value:
Value Percent:
Continuous Index:
Within 8" of Joint: **NO**
Remarks:



Code: **TFC**
Description: **Tap Factory Capped**

Distance (ft): **24.9**
Structural Grade: **0**
O&M Grade: **0**
Clock Start/From: **11**
Clock To:
1st Value: **6.000**
2nd Value:
Value Percent:
Continuous Index:
Within 8" of Joint: **YES**
Remarks:

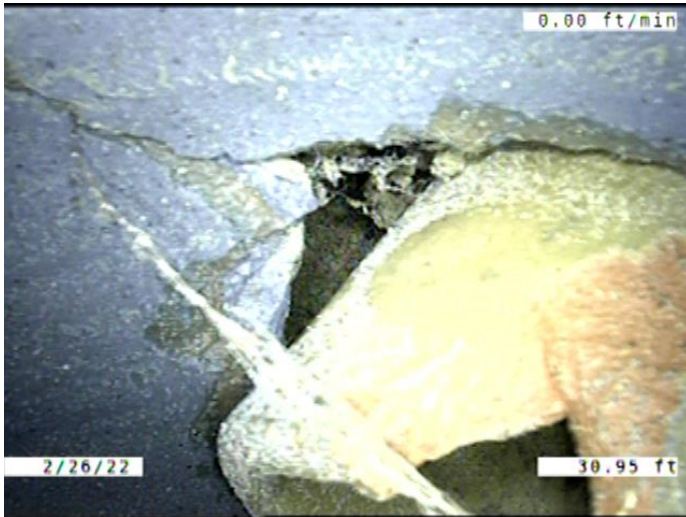

Code: **BVV**
 Description: **Broken Void Visible**

Distance (ft): **31.0**
 Structural Grade: **5**
 O&M Grade: **0**
 Clock Start/From: **8**
 Clock To: **4**
 1st Value:
 2nd Value:
 Value Percent:
 Continuous Index:
 Within 8" of Joint: **NO**
 Remarks:

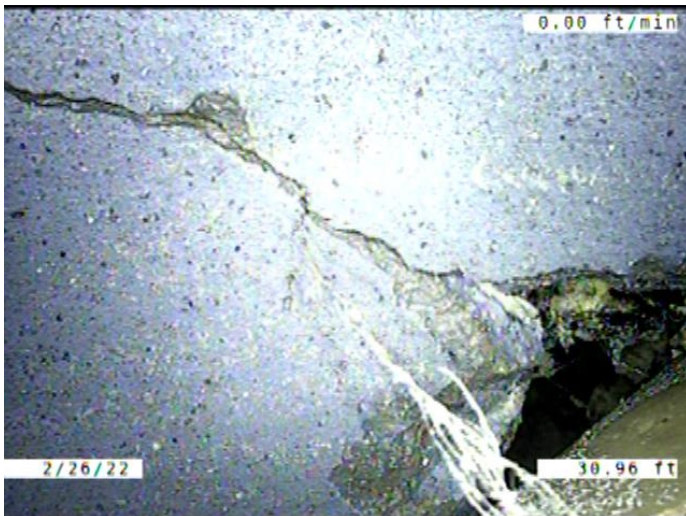

Code: **RFB**
 Description: **Roots Fine Barrel**

Distance (ft): **31.0**
 Structural Grade: **0**
 O&M Grade: **2**
 Clock Start/From: **1**
 Clock To:
 1st Value:
 2nd Value:
 Value Percent:
 Continuous Index:
 Within 8" of Joint: **NO**
 Remarks:

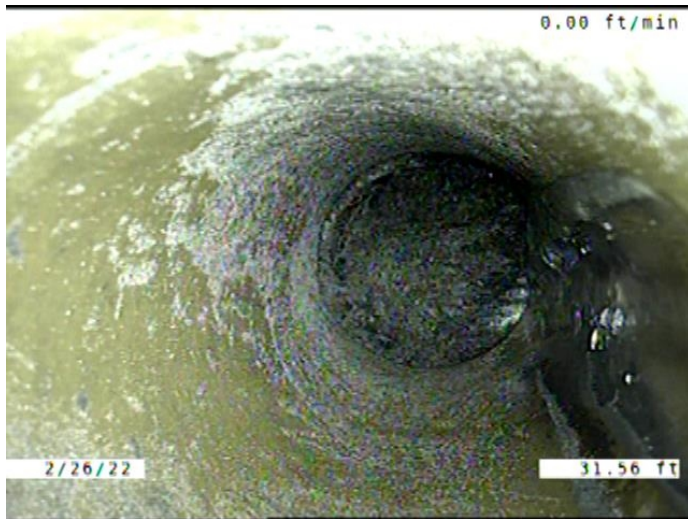

Code: **TBI**
Description: **Tap Break-in Intruding**

Distance (ft): **31.6**
Structural Grade: **0**
O&M Grade: **2**
Clock Start/From: **3**
Clock To:
1st Value: **6.000**
2nd Value: **3.000**
Value Percent:
Continuous Index:
Within 8" of Joint: **NO**
Remarks: **95% PLUGGED WITH ROOTS.
CONSTANTLY RUNNING WATER.**



Code: **DSF**
Description: **Deposits Settled Fine**

Distance (ft): **31.8**
Structural Grade: **0**
O&M Grade: **2**
Clock Start/From: **5**
Clock To: **7**
1st Value:
2nd Value:
Value Percent: **5.000**
Continuous Index: **F01**
Within 8" of Joint: **YES**
Remarks:



Code: **MSA**
Description: **Miscellaneous Survey Abandoned**

Distance (ft): **31.8**
Structural Grade: **0**
O&M Grade: **0**
Clock Start/From:
Clock To:
1st Value:
2nd Value:
Value Percent:
Continuous Index:
Within 8" of Joint: **NO**
Remarks: **CAMERA CANT MAKE IT PAST PROTRUDING TAP.**