

Profile/Photo Observation Report



Date:	10/20/2021	Weather:		Coding:	PACP 6.0
Pipe Length (ft):		Owner:	Hobart, IN	Pre Clean:	Not Known
P.O.#:	902_1	Surveyor:	M. Pielacha	PSR:	P-806-UNK2-049
Customer:	Hobart, IN	Clean Date:		Shape:	C

Street:	6th Street	Flow Control:	
City:	Hobart, IN	Year Renewed:	
Location:	Light Highway	Tape/Media #:	902
Purpose:	Routine Assessment	Dia/Height:	12"
Use:	Sanitary	Material:	PVC
Drain Area:		Lining:	

Category: **NA**

Comment:

Location Details: Direction of Survey: **Upstream**

US MH: **M-806-49** DS MH: **M-806-49** Total Length Surveyed (ft): **178.6**

O&M Index:	2.91	O&M Quick:	3A21	O&M Rating:	32.00
Structural Index:	0.00	Structural Quick:	0000	Structural Rating:	0.00
Overall Index:	2.91	Overall Quick:	3A21	Overall Rating:	32.00

Position	Code	Observation	Video (sec)	Grade																																								
<div> <div> <div>M-806-49</div> <div> <div>Camera Direction</div> <div></div> </div> <div>M-806-49</div> </div> <table> <tr> <td>.0</td><td>AMH</td><td>Manhole</td><td>0</td><td>NA</td></tr> <tr> <td>.0</td><td>MWL</td><td>Water Level</td><td>11</td><td>NA</td></tr> <tr> <td>62.2</td><td>DSF(S01)</td><td>Deposits Settled Fine</td><td>215</td><td>M 3</td></tr> <tr> <td>113.8</td><td>DSF(F01)</td><td>Deposits Settled Fine</td><td>485</td><td>M 3</td></tr> <tr> <td>159.0</td><td>DSF(S02)</td><td>Deposits Settled Fine</td><td>619</td><td>M 2</td></tr> <tr> <td>165.2</td><td>DSF(F02)</td><td>Deposits Settled Fine</td><td>734</td><td>M 2</td></tr> <tr> <td>178.6</td><td>MGO</td><td>General Observation</td><td>879</td><td>NA</td></tr> <tr> <td>178.6</td><td>AMH</td><td>Manhole</td><td>887</td><td>NA</td></tr> </table> </div>					.0	AMH	Manhole	0	NA	.0	MWL	Water Level	11	NA	62.2	DSF(S01)	Deposits Settled Fine	215	M 3	113.8	DSF(F01)	Deposits Settled Fine	485	M 3	159.0	DSF(S02)	Deposits Settled Fine	619	M 2	165.2	DSF(F02)	Deposits Settled Fine	734	M 2	178.6	MGO	General Observation	879	NA	178.6	AMH	Manhole	887	NA
.0	AMH	Manhole	0	NA																																								
.0	MWL	Water Level	11	NA																																								
62.2	DSF(S01)	Deposits Settled Fine	215	M 3																																								
113.8	DSF(F01)	Deposits Settled Fine	485	M 3																																								
159.0	DSF(S02)	Deposits Settled Fine	619	M 2																																								
165.2	DSF(F02)	Deposits Settled Fine	734	M 2																																								
178.6	MGO	General Observation	879	NA																																								
178.6	AMH	Manhole	887	NA																																								



Code: **AMH**
Description: **Manhole**

Distance (ft): **.0**
Structural Grade: **0**
O&M Grade: **0**
Clock Start/From:
Clock To:
1st Value:
2nd Value:
Value Percent:
Continuous Index:
Within 8" of Joint: **NO**
Remarks: **M-806-49**



Code: **MWL**
Description: **Water Level**

Distance (ft): **.0**
Structural Grade: **0**
O&M Grade: **0**
Clock Start/From:
Clock To:
1st Value:
2nd Value:
Value Percent: **10.000**
Continuous Index:
Within 8" of Joint: **NO**
Remarks:

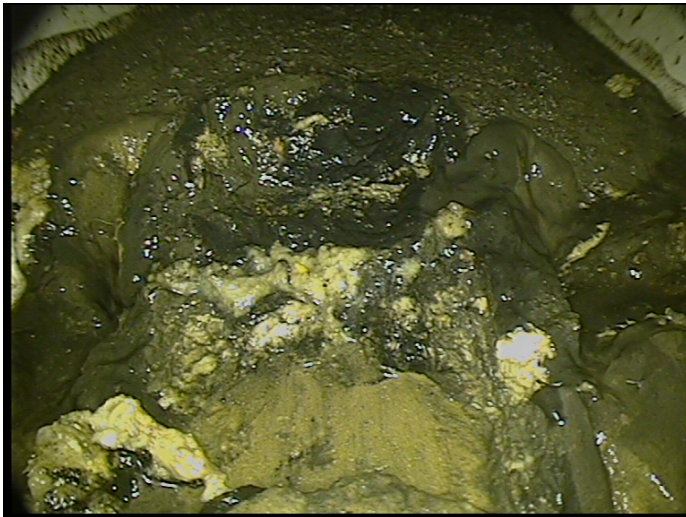

Code: **DSF**
Description: **Deposits Settled Fine**

Distance (ft): **62.2**
Structural Grade: **0**
O&M Grade: **3**
Clock Start/From: **4**
Clock To: **8**
1st Value:
2nd Value:
Value Percent: **15.000**
Continuous Index: **S01**
Within 8" of Joint: **YES**
Remarks:



Code: **DSF**
Description: **Deposits Settled Fine**

Distance (ft): **113.8**
Structural Grade: **0**
O&M Grade: **3**
Clock Start/From: **4**
Clock To: **8**
1st Value:
2nd Value:
Value Percent: **15.000**
Continuous Index: **F01**
Within 8" of Joint: **NO**
Remarks:



Code: **DSF**
Description: **Deposits Settled Fine**

Distance (ft): **159.0**
Structural Grade: **0**
O&M Grade: **2**
Clock Start/From: **4**
Clock To: **8**
1st Value:
2nd Value:
Value Percent: **10.000**
Continuous Index: **S02**
Within 8" of Joint: **YES**
Remarks:



Code: **DSF**
Description: **Deposits Settled Fine**

Distance (ft): **165.2**
Structural Grade: **0**
O&M Grade: **2**
Clock Start/From: **4**
Clock To: **8**
1st Value:
2nd Value:
Value Percent: **10.000**
Continuous Index: **F02**
Within 8" of Joint: **NO**
Remarks:

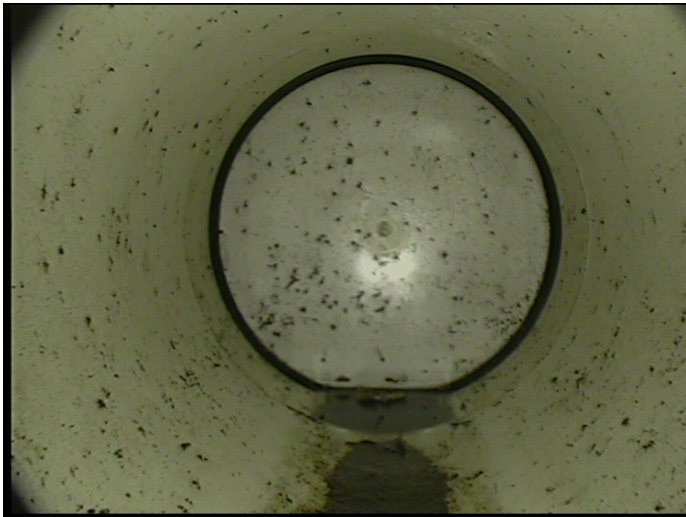

Code: **MGO**
Description: **General Observation**

Distance (ft): **178.6**
Structural Grade: **0**
O&M Grade: **0**
Clock Start/From:
Clock To:
1st Value:
2nd Value:
Value Percent:
Continuous Index:
Within 8" of Joint: **NO**
Remarks: **end of line**



Code:	AMH
Description:	Manhole
Distance (ft):	178.6
Structural Grade:	0
O&M Grade:	0
Clock Start/From:	
Clock To:	
1st Value:	
2nd Value:	
Value Percent:	
Continuous Index:	
Within 8" of Joint:	NO
Remarks:	M-806-49