

Profile/Photo Observation Report



Date:	04/12/2018	Weather:		Coding:	PACP 6.0
Pipe Length (ft):	158.5	Owner:	NA	Pre Clean:	Not Known
P.O.#:		Surveyor:	Jen Costello	PSR:	P-806-054-055
Customer:		Clean Date:	01/01/1900	Shape:	C

Street:	DEER CROSS TRL	Flow Control:	Not Controlled
City:	Hobart, IN	Year Renewed:	
Location:	Sidewalk	Tape/Media #:	
Purpose:	Maintenance Related	Dia/Height:	8"
Use:	Sanitary	Material:	PVC
Drain Area:	NA	Lining:	Cured in Place
Category:	NA		
Comment:	utility line punctured pvc segment at 70'.flow is incorrect.		
Location Details:		Direction of Survey:	Upstream
US MH:	M-806-055	DS MH:	M-806-054
		Total Length Surveyed (ft):	71.3

O&M Index:	2.06	O&M Quick:	312B	O&M Rating:	33.00
Structural Index:	5.00	Structural Quick:	5200	Structural Rating:	10.00
Overall Index:	2.39	Overall Quick:	5231	Overall Rating:	43.00

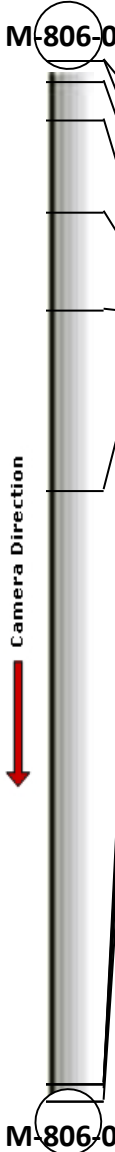
	Position	Code	Observation	Video (sec)	Grade
					
	.0	AMH	Manhole	10	NA
	.0	MWL	Water Level	21	NA
	2.2	DSF(S01)	Deposits Settled Fine	37	M 2
	4.1	DAZ	Deposits Attached Other	52	M 2
	11.2	TFA	Tap Factory Active	79	NA
	17.9	TFA	Tap Factory Active	107	NA
	30.3	TFA	Tap Factory Active	145	NA
	70.9	OBP	Obstacle External Pipe or Cable	238	M 3
	70.9	HVV	Hole Void Visible	249	S 5
	70.9	HSV	Hole Soil Visible	261	S 5
	71.3	MSA	Abandoned Survey	274	NA
	71.3	DSF(F01)	Deposits Settled Fine	285	M 2

Code: **AMH**
Description: **Manhole**

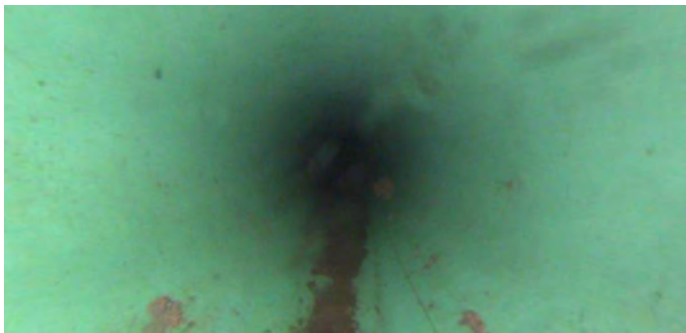

Distance (ft): **.0**
Structural Grade: **0**
O&M Grade: **0**
Clock Start/From:
Clock To:
1st Value:
2nd Value:
Value Percent:
Continuous Index:
Within 8" of Joint: **NO**
Remarks: **M-806-054**

Code:	MWL
Description:	Water Level

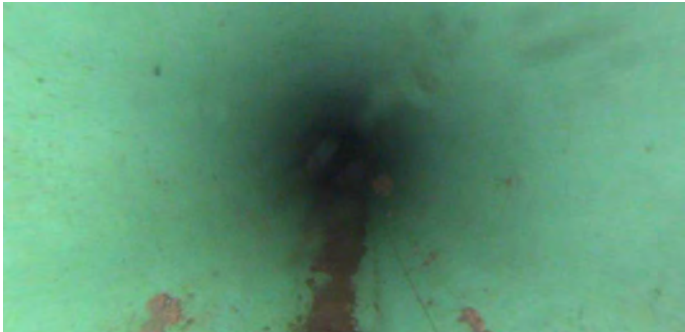

Distance (ft):	.0
Structural Grade:	0
O&M Grade:	0
Clock Start/From:	
Clock To:	
1st Value:	
2nd Value:	
Value Percent:	5.000
Continuous Index:	
Within 8" of Joint:	NO
Remarks:	

Code:	DSF
Description:	Deposits Settled Fine



Distance (ft):	2.2
Structural Grade:	0
O&M Grade:	2
Clock Start/From:	6
Clock To:	
1st Value:	
2nd Value:	
Value Percent:	5.000
Continuous Index:	S01
Within 8" of Joint:	NO
Remarks:	

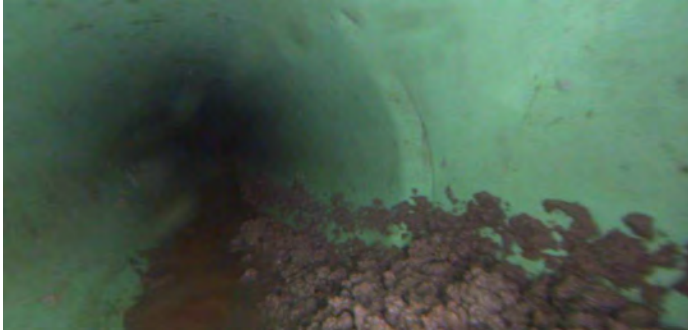

Code:	DAZ
Description:	Deposits Attached Other
Distance (ft):	4.1
Structural Grade:	0
O&M Grade:	2
Clock Start/From:	4
Clock To:	5
1st Value:	
2nd Value:	
Value Percent:	5.000
Continuous Index:	
Within 8" of Joint:	NO
Remarks:	

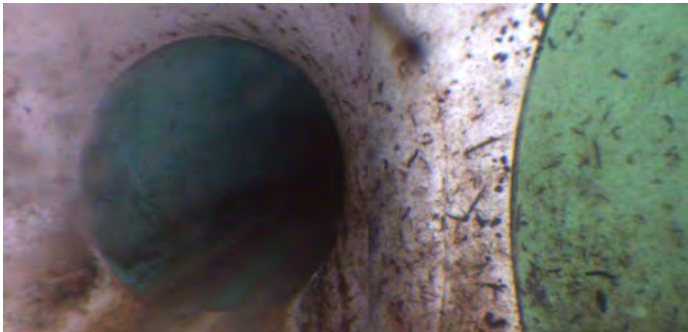

Code:	TFA
Description:	Tap Factory Active
Distance (ft):	11.2
Structural Grade:	0
O&M Grade:	0
Clock Start/From:	9
Clock To:	
1st Value:	4.000
2nd Value:	
Value Percent:	
Continuous Index:	
Within 8" of Joint:	
Remarks:	

Code: **TFA**
Description: **Tap Factory Active**



Distance (ft): **17.9**
Structural Grade: **0**
O&M Grade: **0**
Clock Start/From: **3**
Clock To:
1st Value: **4.000**
2nd Value:
Value Percent:
Continuous Index:
Within 8" of Joint:
Remarks:

Code: **TFA**
Description: **Tap Factory Active**

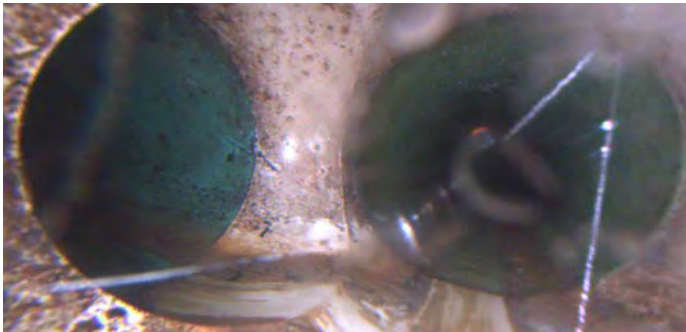

Distance (ft): **30.3**
Structural Grade: **0**
O&M Grade: **0**
Clock Start/From: **9**
Clock To:
1st Value: **4.000**
2nd Value:
Value Percent:
Continuous Index:
Within 8" of Joint:
Remarks:

Code: **OBP**
Description: **Obstacle External Pipe or Cable**



Distance (ft): **70.9**
Structural Grade: **0**
O&M Grade: **3**
Clock Start/From: **3**
Clock To: **9**
1st Value:
2nd Value:
Value Percent: **20.000**
Continuous Index:
Within 8" of Joint: **NO**
Remarks:

Code: **HVV**
Description: **Hole Void Visible**

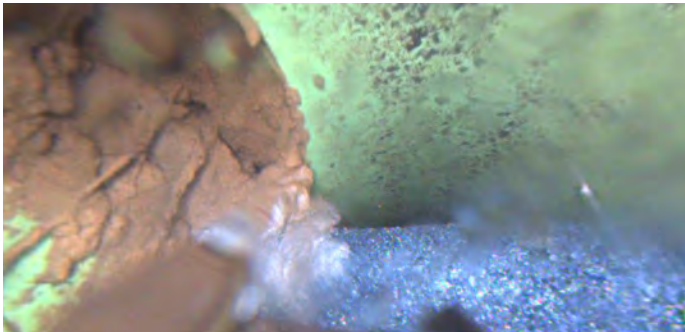

Distance (ft): **70.9**
Structural Grade: **5**
O&M Grade: **0**
Clock Start/From: **9**
Clock To: **11**
1st Value:
2nd Value:
Value Percent:
Continuous Index:
Within 8" of Joint:
Remarks:

Code: **HSV**
Description: **Hole Soil Visible**

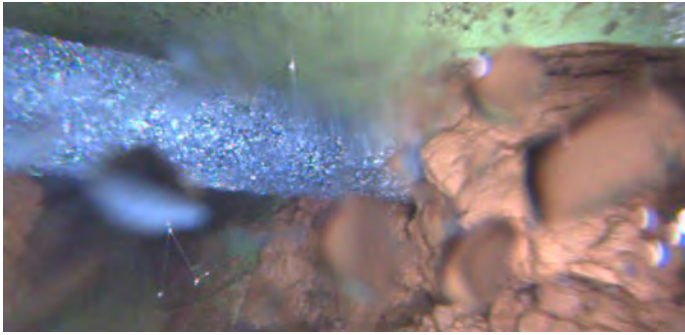

Distance (ft): **70.9**
Structural Grade: **5**
O&M Grade: **0**
Clock Start/From: **1**
Clock To: **4**
1st Value:
2nd Value:
Value Percent:
Continuous Index:
Within 8" of Joint:
Remarks:

Code: **MSA**
Description: **Abandoned Survey**

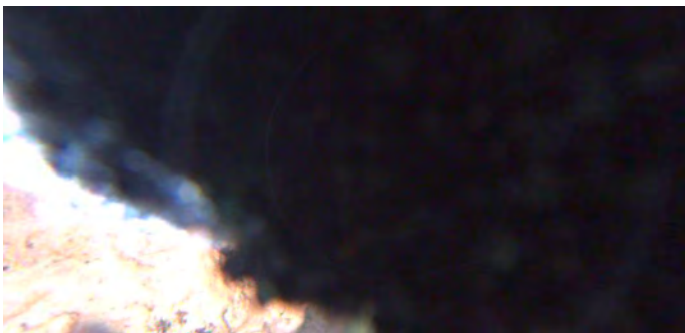

Distance (ft): **71.3**
Structural Grade: **0**
O&M Grade: **0**
Clock Start/From:
Clock To:
1st Value:
2nd Value:
Value Percent:
Continuous Index:
Within 8" of Joint: **NO**
Remarks: **obp**

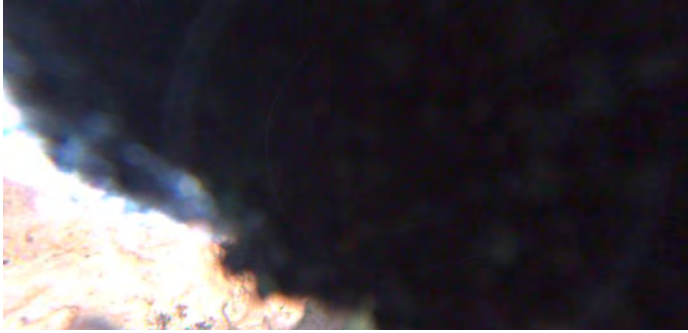

Code:	DSF
Description:	Deposits Settled Fine
Distance (ft):	71.3
Structural Grade:	0
O&M Grade:	2
Clock Start/From:	6
Clock To:	
1st Value:	
2nd Value:	
Value Percent:	5.000
Continuous Index:	F01
Within 8" of Joint:	NO
Remarks:	