

Profile/Photo Observation Report



Date:	04/17/2018	Weather:		Coding:	PACP 6.0
Pipe Length (ft):	128.0	Owner:	NA	Pre Clean:	Not Known
P.O.#:		Surveyor:	Byrd Fitzgerald	PSR:	P-806-059-060
Customer:		Clean Date:	01/01/1900	Shape:	C

Street:	E 10TH ST	Flow Control:	Not Controlled
City:	Hobart, IN	Year Renewed:	
Location:	Sidewalk	Tape/Media #:	
Purpose:	Maintenance Related	Dia/Height:	8"
Use:	Sanitary	Material:	PVC
Drain Area:	NA	Lining:	Cured in Place
Category:	NA		
Comment:	heavy debris at 26'. flow incorrect.		
Location Details:		Direction of Survey:	Upstream
US MH:	M-806-060	DS MH:	M-806-059
		Total Length Surveyed (ft):	27.2

O&M Index:	2.50	O&M Quick:	4329	O&M Rating:	30.00
Structural Index:	0.00	Structural Quick:	0000	Structural Rating:	0.00
Overall Index:	2.50	Overall Quick:	4329	Overall Rating:	30.00

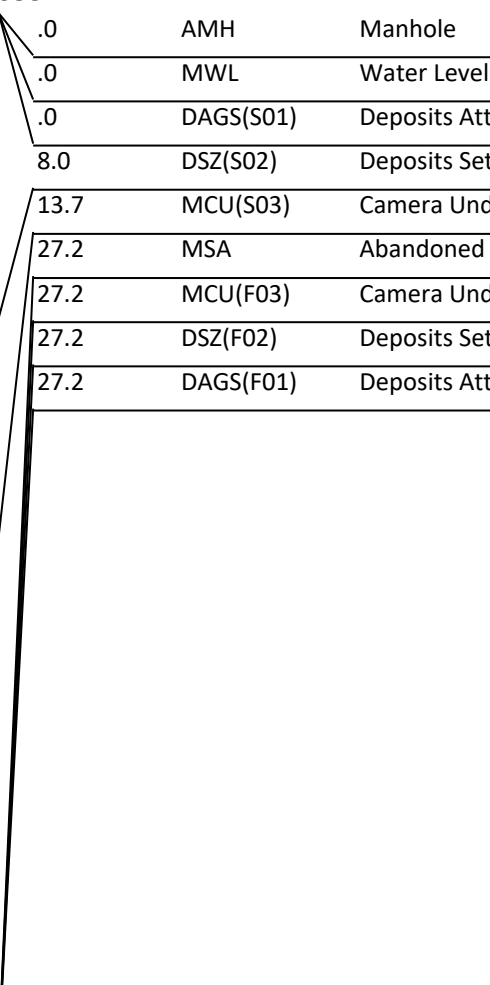
Position	Code	Observation	Video (sec)	Grade
				
.0	AMH	Manhole	10	NA
.0	MWL	Water Level	21	NA
.0	DAGS(S01)	Deposits Attached Grease	32	M 2
8.0	DSZ(S02)	Deposits Settled Other	60	M 2
13.7	MCU(S03)	Camera Underwater	82	M 4
27.2	MSA	Abandoned Survey	120	NA
27.2	MCU(F03)	Camera Underwater	131	M 4
27.2	DSZ(F02)	Deposits Settled Other	143	M 2
27.2	DAGS(F01)	Deposits Attached Grease	154	M 2

Code: **AMH**
Description: **Manhole**



Code:	MWL
Description:	Water Level



Distance (ft):	.0
Structural Grade:	0
O&M Grade:	0
Clock Start/From:	
Clock To:	
1st Value:	
2nd Value:	
Value Percent:	30.000
Continuous Index:	
Within 8" of Joint:	NO
Remarks:	

Code:	DAGS
Description:	Deposits Attached Grease



Distance (ft):	.0
Structural Grade:	0
O&M Grade:	2
Clock Start/From:	8
Clock To:	4
1st Value:	
2nd Value:	
Value Percent:	5.000
Continuous Index:	S01
Within 8" of Joint:	NO
Remarks:	

Code: **DSZ**
Description: **Deposits Settled Other**

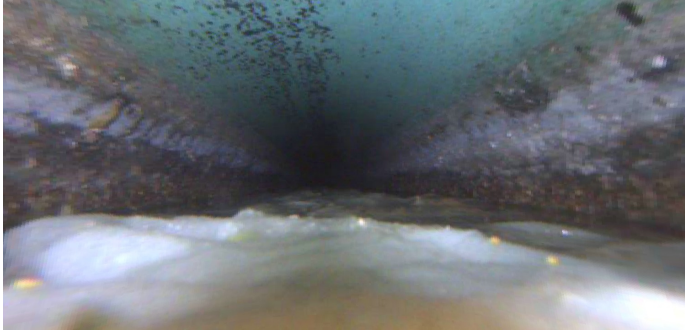

Distance (ft): **8.0**
Structural Grade: **0**
O&M Grade: **2**
Clock Start/From: **6**
Clock To:
1st Value:
2nd Value:
Value Percent: **5.000**
Continuous Index: **S02**
Within 8" of Joint: **NO**
Remarks: **tissue**

Code: **MCU**
Description: **Camera Underwater**

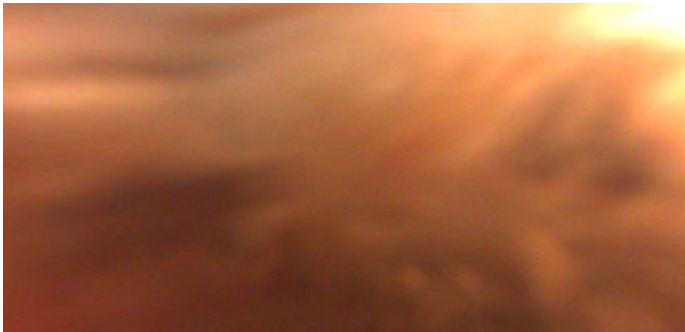

Distance (ft): **13.7**
Structural Grade: **0**
O&M Grade: **4**
Clock Start/From:
Clock To:
1st Value:
2nd Value:
Value Percent:
Continuous Index: **S03**
Within 8" of Joint: **NO**
Remarks: **front and rear**

Code: **MSA**
Description: **Abandoned Survey**



Distance (ft): **27.2**
Structural Grade: **0**
O&M Grade: **0**
Clock Start/From:
Clock To:
1st Value:
2nd Value:
Value Percent:
Continuous Index:
Within 8" of Joint: **NO**
Remarks: **mcu**

Code: **MCU**
Description: **Camera Underwater**

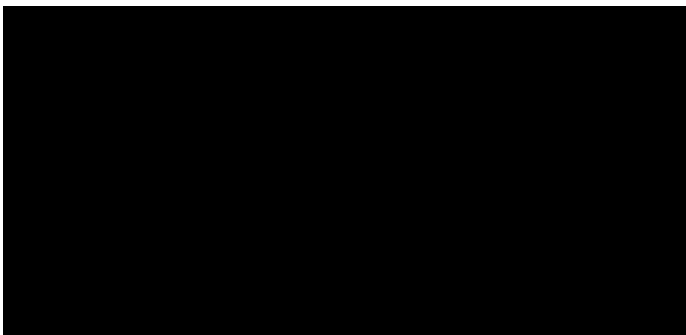

Distance (ft): **27.2**
Structural Grade: **0**
O&M Grade: **4**
Clock Start/From:
Clock To:
1st Value:
2nd Value:
Value Percent:
Continuous Index: **F03**
Within 8" of Joint: **NO**
Remarks: **front and rear**

Code: **DSZ**
Description: **Deposits Settled Other**

Distance (ft): **27.2**
Structural Grade: **0**
O&M Grade: **2**
Clock Start/From: **6**
Clock To:
1st Value:
2nd Value:
Value Percent: **5.000**
Continuous Index: **F02**
Within 8" of Joint: **NO**
Remarks: **tissue**

Code: **DAGS**
Description: **Deposits Attached Grease**

Distance (ft): **27.2**
Structural Grade: **0**
O&M Grade: **2**
Clock Start/From: **8**
Clock To: **4**
1st Value:
2nd Value:
Value Percent: **5.000**
Continuous Index: **F01**
Within 8" of Joint: **NO**
Remarks: