

Profile/Photo Observation Report



Date:	03/24/2018	Weather:		Coding:	PACP 6.0
Pipe Length (ft):	108.0	Owner:	NA	Pre Clean:	Not Known
P.O.#:		Surveyor:	Byrd Fitzgerald	PSR:	P-809-035-036
Customer:		Clean Date:	01/01/1900	Shape:	C

Street:	Oak	Flow Control:	Not Controlled
City:	Hobart, IN	Year Renewed:	
Location:	Sidewalk	Tape/Media #:	
Purpose:	Maintenance Related	Dia/Height:	12"
Use:	Sanitary	Material:	PVC
Drain Area:	NA	Lining:	
Category:	NA		
Comment:	Reverse setup. gravel/sediment at 89'.		

Location Details:		Direction of Survey:	Downstream
US MH:	M-809-035	DS MH:	M-809-036
		Total Length Surveyed (ft):	90.9

O&M Index:	2.00	O&M Quick:	2100	O&M Rating:	2.00
Structural Index:	0.00	Structural Quick:	0000	Structural Rating:	0.00
Overall Index:	2.00	Overall Quick:	2100	Overall Rating:	2.00

The diagram illustrates a vertical manhole section. On the left, a vertical cylinder represents the manhole. A red arrow points downwards along the left side of the cylinder, labeled "Camera Direction". At the top of the cylinder is a circle labeled "M-809-035", and at the bottom is a circle labeled "M-809-036". To the right of the cylinder is a table with five columns: Position, Code, Observation, Video (sec), and Grade. The table contains six rows of data, with lines connecting the "Position" column values to the manhole cylinder. The first two rows have a ".0" position, while the others have specific values: 45.3, 55.3, 63.0, and 90.9.

Position	Code	Observation	Video (sec)	Grade
.0	AMH	Manhole	10	NA
.0	MWL	Water Level	21	NA
45.3	MGO	General Observation	123	NA
55.3	MGO	General Observation	155	NA
63.0	DSZ	Deposits Settled Other	182	M 2
90.9	MSA	Abandoned Survey	250	NA

Code: **AMH**
Description: **Manhole**



Code:	MWL
Description:	Water Level



Distance (ft):	.0
Structural Grade:	0
O&M Grade:	0
Clock Start/From:	
Clock To:	
1st Value:	
2nd Value:	
Value Percent:	5.000
Continuous Index:	
Within 8" of Joint:	NO
Remarks:	

Code:	MGO
Description:	General Observation

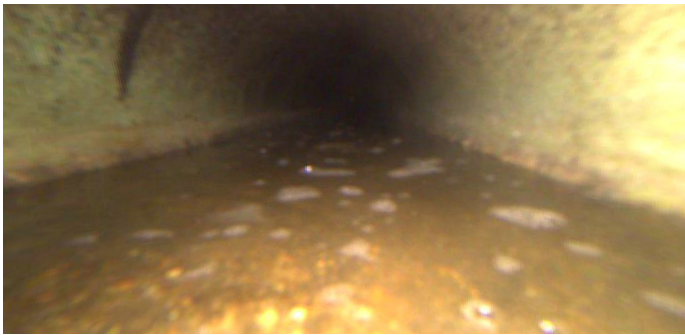

Distance (ft):	45.3
Structural Grade:	0
O&M Grade:	0
Clock Start/From:	
Clock To:	
1st Value:	
2nd Value:	
Value Percent:	
Continuous Index:	
Within 8" of Joint:	NO
Remarks:	heavy sediments in flow

Code: **MGO**
Description: **General Observation**

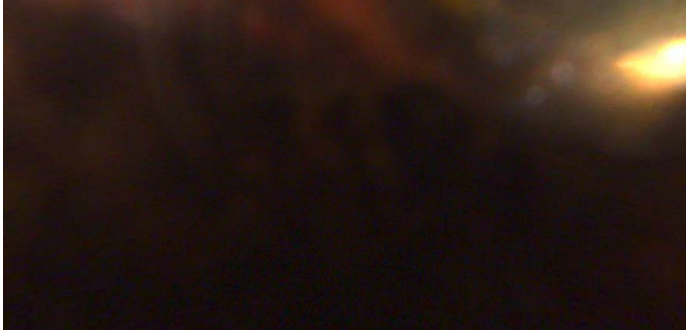

Distance (ft): **55.3**
Structural Grade: **0**
O&M Grade: **0**
Clock Start/From:
Clock To:
1st Value:
2nd Value:
Value Percent:
Continuous Index:
Within 8" of Joint: **NO**
Remarks: **lense covered**

Code: **DSZ**
Description: **Deposits Settled Other**

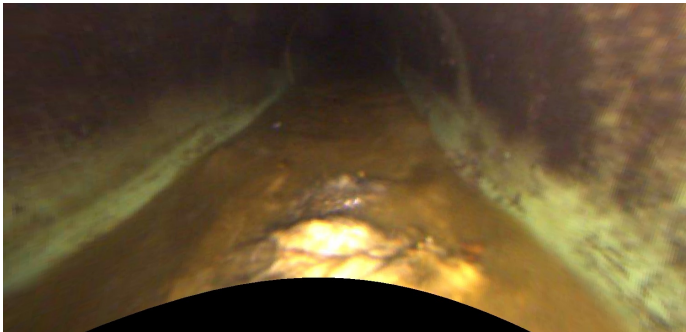

Distance (ft): **63.0**
Structural Grade: **0**
O&M Grade: **2**
Clock Start/From: **6**
Clock To:
1st Value:
2nd Value:
Value Percent: **5.000**
Continuous Index:
Within 8" of Joint: **NO**
Remarks: **debris**

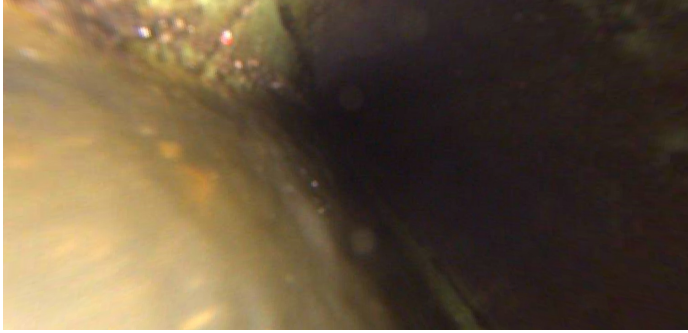

Code:	MSA
Description:	Abandoned Survey
Distance (ft):	90.9
Structural Grade:	0
O&M Grade:	0
Clock Start/From:	
Clock To:	
1st Value:	
2nd Value:	
Value Percent:	
Continuous Index:	
Within 8" of Joint:	NO
Remarks:	debris under water