

Profile/Photo Observation Report



Date:	10/20/2021	Weather:		Coding:	PACP 6.0
Pipe Length (ft):		Owner:	Hobart, IN	Pre Clean:	Not Known
P.O.#:	923_1	Surveyor:	M. Pielacha	PSR:	P-809-053-054
Customer:	Hobart, IN	Clean Date:		Shape:	C

Street:	Off Bracken Parkway	Flow Control:	
City:	Hobart, IN	Year Renewed:	
Location:	Sidewalk	Tape/Media #:	923
Purpose:	Routine Assessment	Dia/Height:	8"
Use:	Sanitary	Material:	PVC
Drain Area:		Lining:	
Category:	NA		
Comment:			

Location Details:		Direction of Survey:	Upstream
US MH:	M-809-53	DS MH:	M-809-54
		Total Length Surveyed (ft):	344.5

O&M Index:	0.00	O&M Quick:	0000	O&M Rating:	0.00
Structural Index:	0.00	Structural Quick:	0000	Structural Rating:	0.00
Overall Index:	0.00	Overall Quick:	0000	Overall Rating:	0.00

The diagram illustrates a vertical pipe structure with inspection points. A red arrow on the left indicates the 'Camera Direction' pointing downwards. The pipe is labeled with 'M-809-54' at the top and 'M-809-53' at the bottom. A table on the right provides data for the inspection points.

Position	Code	Observation	Video (sec)	Grade
.0	AMH	Manhole	0	NA
.0	MWL	Water Level	14	NA
40.6	TF	Tap Factory	71	NA
127.9	TF	Tap Factory	199	NA
148.4	TF	Tap Factory	234	NA
227.8	TF	Tap Factory	335	NA
344.5	AMH	Manhole	504	NA





Code:	MWL
Description:	Water Level
Distance (ft):	.0
Structural Grade:	0
O&M Grade:	0
Clock Start/From:	
Clock To:	
1st Value:	
2nd Value:	
Value Percent:	5.000
Continuous Index:	
Within 8" of Joint:	NO
Remarks:	

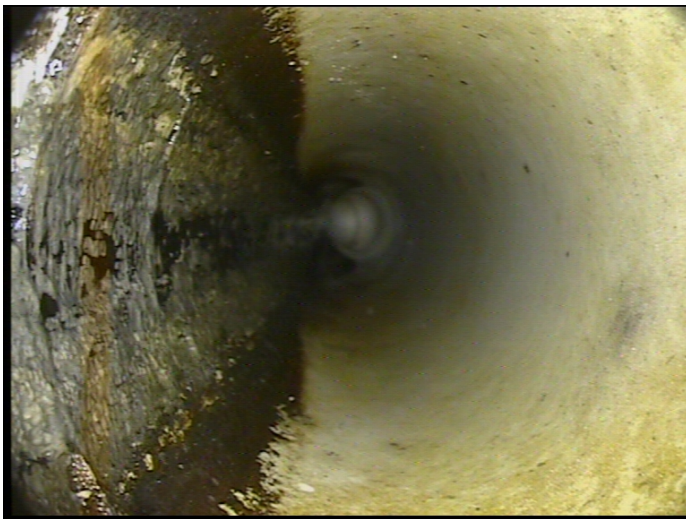

Code:	TF
Description:	Tap Factory
Distance (ft):	40.6
Structural Grade:	0
O&M Grade:	0
Clock Start/From:	10
Clock To:	
1st Value:	4.000
2nd Value:	
Value Percent:	
Continuous Index:	
Within 8" of Joint:	NO
Remarks:	

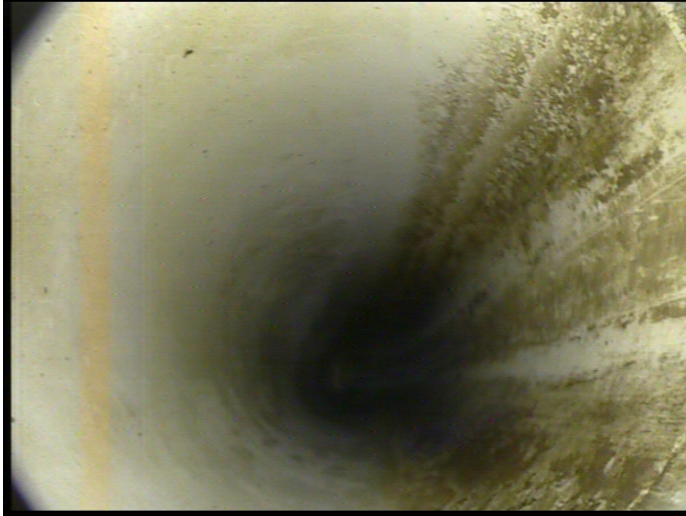

Code: **TF**
Description: **Tap Factory**

Distance (ft): **127.9**
Structural Grade: **0**
O&M Grade: **0**
Clock Start/From: **2**
Clock To:
1st Value: **4.000**
2nd Value:
Value Percent:
Continuous Index:
Within 8" of Joint: **NO**
Remarks:



Code: **TF**
Description: **Tap Factory**

Distance (ft): **148.4**
Structural Grade: **0**
O&M Grade: **0**
Clock Start/From: **10**
Clock To:
1st Value: **4.000**
2nd Value:
Value Percent:
Continuous Index:
Within 8" of Joint: **NO**
Remarks:



Code:	TF
Description:	Tap Factory
Distance (ft):	227.8
Structural Grade:	0
O&M Grade:	0
Clock Start/From:	2
Clock To:	
1st Value:	4.000
2nd Value:	
Value Percent:	
Continuous Index:	
Within 8" of Joint:	NO
Remarks:	

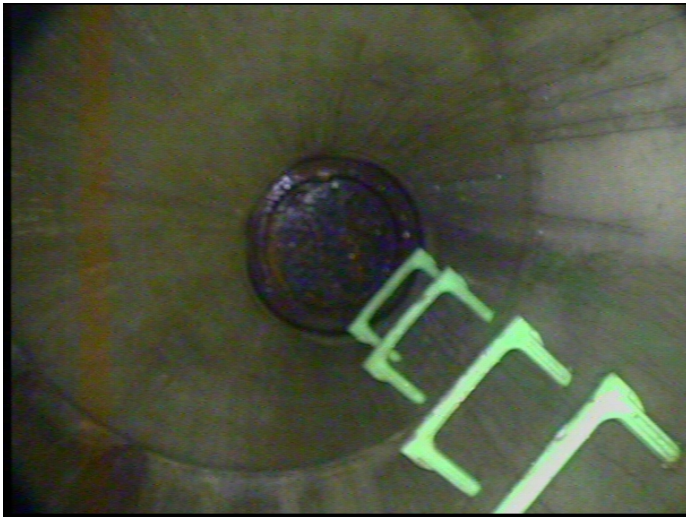

Code:	AMH
Description:	Manhole
Distance (ft):	344.5
Structural Grade:	0
O&M Grade:	0
Clock Start/From:	
Clock To:	
1st Value:	
2nd Value:	
Value Percent:	
Continuous Index:	
Within 8" of Joint:	NO
Remarks:	M-809-53