

## Profile/Photo Observation Report



Date:	<b>03/21/2018</b>	Weather:		Coding:	<b>PACP 6.0</b>
Pipe Length (ft):	<b>222.9</b>	Owner:	<b>NA</b>	Pre Clean:	<b>Not Known</b>
P.O.#:		Surveyor:	<b>Selasie Honu</b>	PSR:	<b>P-902-020-031</b>
Customer:		Clean Date:	<b>01/01/1900</b>	Shape:	<b>C</b>

Street:	<b>N HOBART RD</b>	Flow Control:	<b>Not Controlled</b>
City:	<b>Hobart, IN</b>	Year Renewed:	
Location:	<b>Other</b>	Tape/Media #:	
Purpose:	<b>Not Known</b>	Dia/Height:	<b>12"</b>
Use:	<b>Sanitary</b>	Material:	<b>VCP</b>
Drain Area:	<b>NA</b>	Lining:	
Category:	<b>NA</b>		
Comment:			

Location Details:		Direction of Survey:	<b>Downstream</b>
US MH:	<b>M-902-031</b>	DS MH:	<b>M-902-020</b>
		Total Length Surveyed (ft):	<b>18.8</b>

O&M Index:	<b>2.00</b>	O&M Quick:	<b>2400</b>	O&M Rating:	<b>8.00</b>
Structural Index:	<b>4.00</b>	Structural Quick:	<b>4100</b>	Structural Rating:	<b>4.00</b>
Overall Index:	<b>2.40</b>	Overall Quick:	<b>4124</b>	Overall Rating:	<b>12.00</b>

Position	Code	Observation	Video (sec)	Grade
.0	DAGS(S01)	Deposits Attached Grease	10	M 2
.0	AMH	Manhole	22	NA
.0	MWL	Water Level	33	NA
7.1	TF	Tap Factory	58	NA
10.6	TF	Tap Factory	76	NA
11.9	D	Deformed	90	S 4
18.8	DAGS(F01)	Deposits Attached Grease	115	M 2
18.8	MSA	Abandoned Survey	127	NA

Diagram details: A vertical pipe is shown with a red arrow pointing downwards, labeled 'Camera Direction'. The pipe is labeled 'M-902-031' at the top and 'M-902-020' at the bottom. The table above lists observations at various positions along the pipe.

Code:	<b>DAGS</b>
Description:	<b>Deposits Attached Grease</b>

Distance (ft):	.0
Structural Grade:	0
O&M Grade:	2
Clock Start/From:	8
Clock To:	4
1st Value:	
2nd Value:	
Value Percent:	5.000
Continuous Index:	S01
Within 8" of Joint:	NO
Remarks:	

---

Code:	<b>AMH</b>
Description:	<b>Manhole</b>



Distance (ft):	<b>.0</b>
Structural Grade:	<b>0</b>
O&M Grade:	<b>0</b>
Clock Start/From:	
Clock To:	
1st Value:	
2nd Value:	
Value Percent:	
Continuous Index:	
Within 8" of Joint:	<b>NO</b>
Remarks:	<b>M-902-031</b>

---

Code:	<b>MWL</b>
Description:	<b>Water Level</b>



Distance (ft):	<b>.0</b>
Structural Grade:	<b>0</b>
O&M Grade:	<b>0</b>
Clock Start/From:	
Clock To:	
1st Value:	
2nd Value:	
Value Percent:	<b>5.000</b>
Continuous Index:	
Within 8" of Joint:	<b>NO</b>
Remarks:	

---

Code: **TF**  
Description: **Tap Factory**

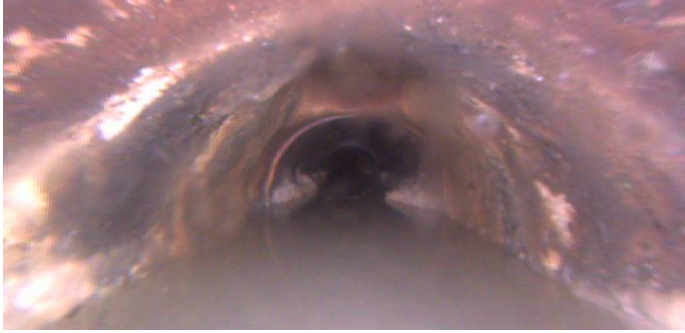

Distance (ft): **7.1**  
Structural Grade: **0**  
O&M Grade: **0**  
Clock Start/From: **12**  
Clock To:  
1st Value: **4.000**  
2nd Value:  
Value Percent:  
Continuous Index:  
Within 8" of Joint:  
Remarks:

---

Code: **TF**  
Description: **Tap Factory**



Distance (ft): **10.6**  
Structural Grade: **0**  
O&M Grade: **0**  
Clock Start/From: **12**  
Clock To:  
1st Value: **4.000**  
2nd Value:  
Value Percent:  
Continuous Index:  
Within 8" of Joint:  
Remarks:

---

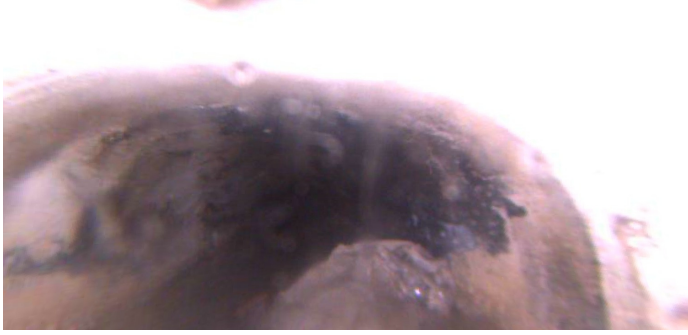

Code: **D**  
Description: **Deformed**

Distance (ft): **11.9**  
Structural Grade: **4**  
O&M Grade: **0**  
Clock Start/From:  
Clock To:  
1st Value:  
2nd Value:  
Value Percent: **5.000**  
Continuous Index:  
Within 8" of Joint: **NO**  
Remarks:

---

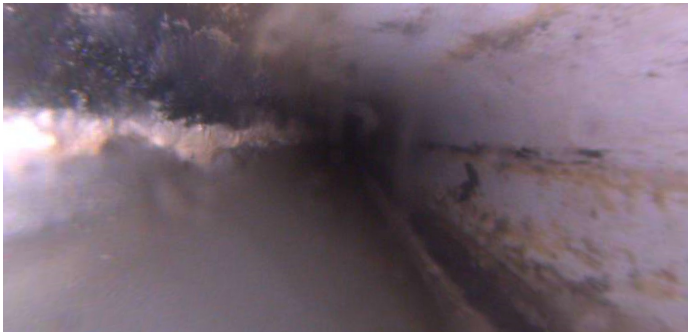

Code: **DAGS**  
Description: **Deposits Attached Grease**

Distance (ft): **18.8**  
Structural Grade: **0**  
O&M Grade: **2**  
Clock Start/From: **8**  
Clock To: **4**  
1st Value:  
2nd Value:  
Value Percent: **5.000**  
Continuous Index: **F01**  
Within 8" of Joint: **NO**  
Remarks:

---

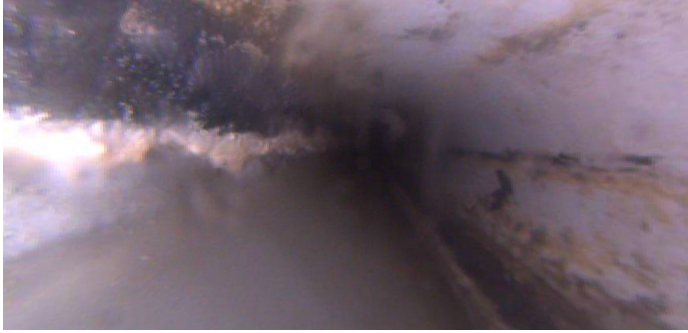

Code:	<b>MSA</b>
Description:	<b>Abandoned Survey</b>
Distance (ft):	<b>18.8</b>
Structural Grade:	<b>0</b>
O&M Grade:	<b>0</b>
Clock Start/From:	
Clock To:	
1st Value:	
2nd Value:	
Value Percent:	
Continuous Index:	
Within 8" of Joint:	<b>NO</b>
Remarks:	<b>camera stopped</b>