

Profile/Photo Observation Report



Date:	03/21/2018	Weather:		Coding:	PACP 6.0
Pipe Length (ft):	222.9	Owner:	NA	Pre Clean:	Not Known
P.O.#:		Surveyor:	Selasie Honu	PSR:	P-902-020-031
Customer:		Clean Date:	01/01/1900	Shape:	C

Street:	37th ave	Flow Control:	Not Controlled
City:	Hobart, IN	Year Renewed:	
Location:	Other	Tape/Media #:	
Purpose:	Not Known	Dia/Height:	12"
Use:	Sanitary	Material:	VCP
Drain Area:	NA	Lining:	
Category:	NA		
Comment:			

Location Details:		Direction of Survey:	Downstream
US MH:	M-902-031	DS MH:	M-902-020
		Total Length Surveyed (ft):	18.8

O&M Index:	2.00	O&M Quick:	2400	O&M Rating:	8.00
Structural Index:	4.00	Structural Quick:	4100	Structural Rating:	4.00
Overall Index:	2.40	Overall Quick:	4124	Overall Rating:	12.00

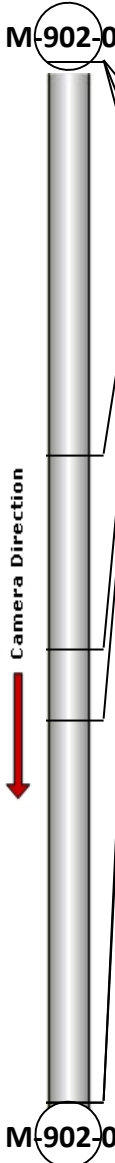
	Position	Code	Observation	Video (sec)	Grade
	.0	DAGS(S01)	Deposits Attached Grease	10	M 2
	.0	AMH	Manhole	22	NA
	.0	MWL	Water Level	33	NA
	7.1	TF	Tap Factory	58	NA
	10.6	TF	Tap Factory	76	NA
	11.9	D	Deformed	90	S 4
	18.8	DAGS(F01)	Deposits Attached Grease	115	M 2
	18.8	MSA	Abandoned Survey	127	NA

Code: **DAGS**
Description: **Deposits Attached Grease**



Distance (ft): **.0**
Structural Grade: **0**
O&M Grade: **2**
Clock Start/From: **8**
Clock To: **4**
1st Value:
2nd Value:
Value Percent: **5.000**
Continuous Index: **S01**
Within 8" of Joint: **NO**
Remarks:

Code:	AMH
Description:	Manhole



Distance (ft):	.0
Structural Grade:	0
O&M Grade:	0
Clock Start/From:	
Clock To:	
1st Value:	
2nd Value:	
Value Percent:	
Continuous Index:	
Within 8" of Joint:	NO
Remarks:	M-902-031

Code:	MWL
Description:	Water Level



Distance (ft):	.0
Structural Grade:	0
O&M Grade:	0
Clock Start/From:	
Clock To:	
1st Value:	
2nd Value:	
Value Percent:	5.000
Continuous Index:	
Within 8" of Joint:	NO
Remarks:	

Code: **TF**
Description: **Tap Factory**

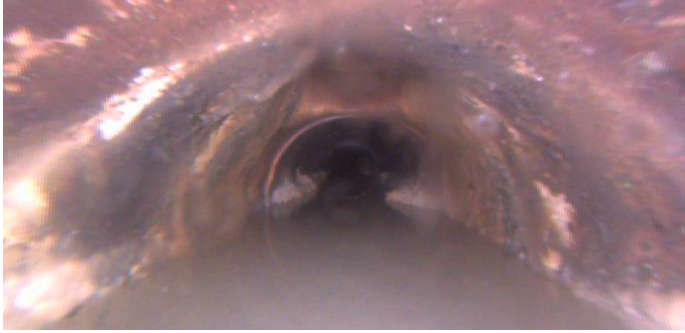

Distance (ft): **7.1**
Structural Grade: **0**
O&M Grade: **0**
Clock Start/From: **12**
Clock To:
1st Value: **4.000**
2nd Value:
Value Percent:
Continuous Index:
Within 8" of Joint:
Remarks:

Code: **TF**
Description: **Tap Factory**



Distance (ft): **10.6**
Structural Grade: **0**
O&M Grade: **0**
Clock Start/From: **12**
Clock To:
1st Value: **4.000**
2nd Value:
Value Percent:
Continuous Index:
Within 8" of Joint:
Remarks:

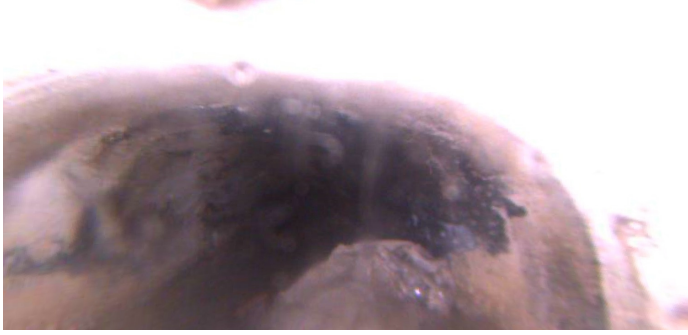

Code: **D**
Description: **Deformed**

Distance (ft): **11.9**
Structural Grade: **4**
O&M Grade: **0**
Clock Start/From:
Clock To:
1st Value:
2nd Value:
Value Percent: **5.000**
Continuous Index:
Within 8" of Joint: **NO**
Remarks:

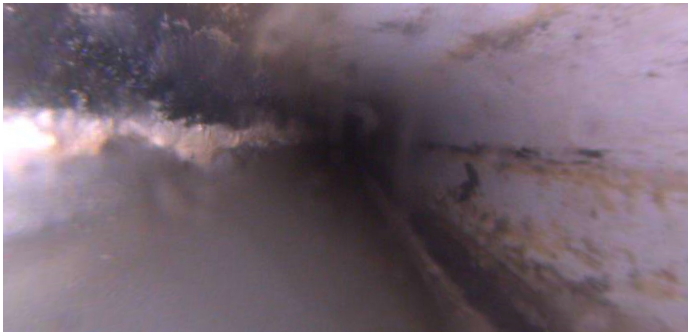

Code: **DAGS**
Description: **Deposits Attached Grease**

Distance (ft): **18.8**
Structural Grade: **0**
O&M Grade: **2**
Clock Start/From: **8**
Clock To: **4**
1st Value:
2nd Value:
Value Percent: **5.000**
Continuous Index: **F01**
Within 8" of Joint: **NO**
Remarks:



Code:	MSA
Description:	Abandoned Survey
Distance (ft):	18.8
Structural Grade:	0
O&M Grade:	0
Clock Start/From:	
Clock To:	
1st Value:	
2nd Value:	
Value Percent:	
Continuous Index:	
Within 8" of Joint:	NO
Remarks:	camera stopped