

Profile/Photo Observation Report



Date:	03/22/2018	Weather:		Coding:	PACP 6.0
Pipe Length (ft):	406.8	Owner:	NA	Pre Clean:	Not Known
P.O.#:		Surveyor:	Selasie Honu	PSR:	P-902-062-003.5
Customer:		Clean Date:	01/01/1900	Shape:	C

Street:	OFF SAINT JOSEPH PL	Flow Control:	Not Controlled
City:	Hobart, IN	Year Renewed:	
Location:	Other	Tape/Media #:	
Purpose:	Not Known	Dia/Height:	10"
Use:	Sanitary	Material:	PVC
Drain Area:	NA	Lining:	
Category:	NA		
Comment:			

Location Details:		Direction of Survey:	Upstream
US MH:	M-902-062	DS MH:	M-902-003.5
		Total Length Surveyed (ft):	329.5

O&M Index:	2.62	O&M Quick:	4538	O&M Rating:	76.00
Structural Index:	2.00	Structural Quick:	2800	Structural Rating:	16.00
Overall Index:	2.49	Overall Quick:	4538	Overall Rating:	92.00

Position	Code	Observation	Video (sec)	Grade
M-902-003.5				
.0	DAGS(S02)	Deposits Attached Grease	10	M 2
.0	AMH	Manhole	21	NA
.0	MWL	Water Level	32	NA
78.8	DAGS(F02)	Deposits Attached Grease	201	M 2
287.1	MWLS(S01)	Water Level Sag	629	S 2
303.0	MCU(S03)	Camera Underwater	674	M 4
329.5	MCU(F03)	Camera Underwater	741	M 4
329.5	MWLS(F01)	Water Level Sag	752	S 2
329.5	MSA	Abandoned Survey	763	NA

Camera Direction

M-902-062

Code: **DAGS**
 Description: **Deposits Attached Grease**



Distance (ft): **.0**
 Structural Grade: **0**
 O&M Grade: **2**
 Clock Start/From: **8**
 Clock To: **4**
 1st Value:
 2nd Value:
 Value Percent: **5.000**
 Continuous Index: **S02**
 Within 8" of Joint: **NO**
 Remarks:

Code:	AMH
Description:	Manhole



Distance (ft):	.0
Structural Grade:	0
O&M Grade:	0
Clock Start/From:	
Clock To:	
1st Value:	
2nd Value:	
Value Percent:	
Continuous Index:	
Within 8" of Joint:	NO
Remarks:	M-902-003.5

Code:	MWL
Description:	Water Level



Distance (ft):	.0
Structural Grade:	0
O&M Grade:	0
Clock Start/From:	
Clock To:	
1st Value:	
2nd Value:	
Value Percent:	5.000
Continuous Index:	
Within 8" of Joint:	NO
Remarks:	

Code: **DAGS**
Description: **Deposits Attached Grease**

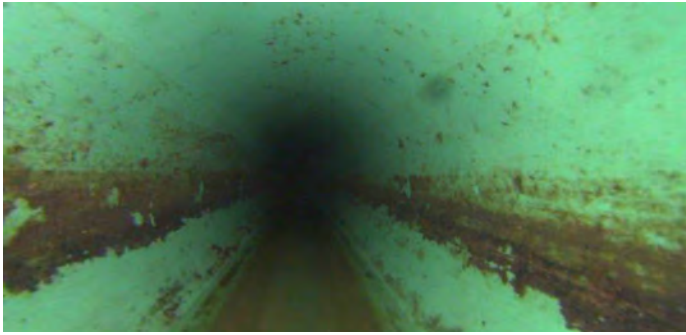

Distance (ft): **78.8**
Structural Grade: **0**
O&M Grade: **2**
Clock Start/From: **8**
Clock To: **4**
1st Value:
2nd Value:
Value Percent: **5.000**
Continuous Index: **F02**
Within 8" of Joint: **NO**
Remarks:

Code: **MWLS**
Description: **Water Level Sag**



Distance (ft): **287.1**
Structural Grade: **2**
O&M Grade: **3**
Clock Start/From:
Clock To:
1st Value:
2nd Value:
Value Percent: **10.000**
Continuous Index: **S01**
Within 8" of Joint: **NO**
Remarks:

Code: **MCU**
Description: **Camera Underwater**



Distance (ft): **303.0**
Structural Grade: **0**
O&M Grade: **4**
Clock Start/From:
Clock To:
1st Value:
2nd Value:
Value Percent:
Continuous Index: **S03**
Within 8" of Joint: **NO**
Remarks:

Code: **MCU**
Description: **Camera Underwater**

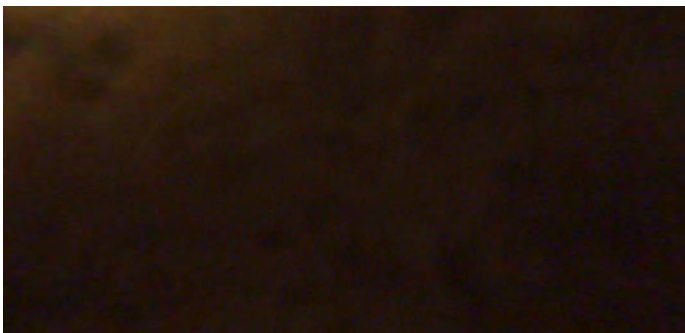

Distance (ft): **329.5**
Structural Grade: **0**
O&M Grade: **4**
Clock Start/From:
Clock To:
1st Value:
2nd Value:
Value Percent:
Continuous Index: **F03**
Within 8" of Joint: **NO**
Remarks:

Code: **MWLS**
Description: **Water Level Sag**

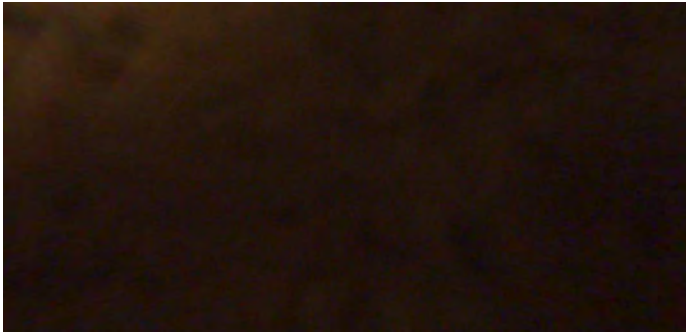

Distance (ft): **329.5**
Structural Grade: **2**
O&M Grade: **3**
Clock Start/From:
Clock To:
1st Value:
2nd Value:
Value Percent: **10.000**
Continuous Index: **F01**
Within 8" of Joint: **NO**
Remarks:

Code: **MSA**
Description: **Abandoned Survey**

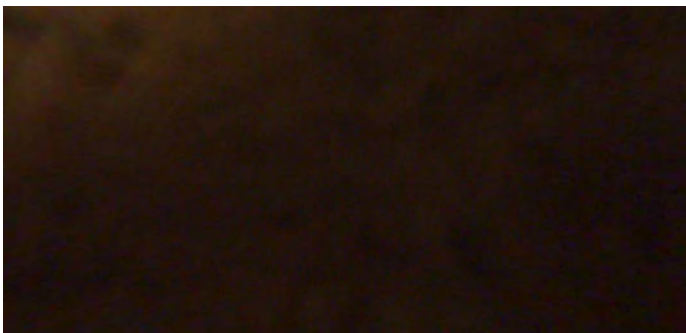

Distance (ft): **329.5**
Structural Grade: **0**
O&M Grade: **0**
Clock Start/From:
Clock To:
1st Value:
2nd Value:
Value Percent:
Continuous Index:
Within 8" of Joint: **NO**
Remarks: **camera underwater**