

Profile/Photo Observation Report



Date:	04/10/2018	Weather:		Coding:	PACP 4.2
Pipe Length (ft):	145.9	Owner:	City of Hobart	Pre Clean:	No Pre-Cleaning
P.O.#:	2004	Surveyor:	SAN	PSR:	P-902-045-039
Customer:	Red Zone	Clean Date:		Shape:	C

Street:	3815 34th Pl	Flow Control:	Not Controlled
City:	Hobart In	Year Renewed:	
Location:	Light Highway	Tape/Media #:	Deliverable 1
Purpose:	Routine Assessment	Dia/Height:	15"
Use:	Sanitary	Material:	PVC
Drain Area:	unknown	Lining:	
Category:	NA		
Comment:	401-1/ Incomplete line-needs cleaning.		
Location Details:	Flows from street through yards	Direction of Survey:	Downstream
US MH:	M-902-076	DS MH:	M-902-039
		Total Length Surveyed (ft):	5.0

O&M Index:	5.00	O&M Quick:	5100	O&M Rating:	5.00
Structural Index:	0.00	Structural Quick:	0000	Structural Rating:	0.00
Overall Index:	5.00	Overall Quick:	5100	Overall Rating:	5.00

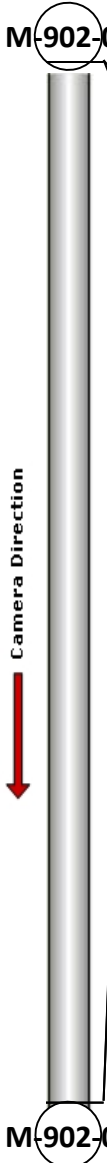
	Position	Code	Observation	Video (sec)	Grade
	.0	AMH	Manhole	12	NA
	.0	MWL	Water Level	56	NA
	5.0	DSZ	Deposits Settled Other	165	M 5
	5.0	MSA	Abandoned Survey	208	NA



Code: **AMH**
Description: **Manhole**

Distance (ft): **.0**
Structural Grade: **0**
O&M Grade: **0**
Clock Start/From:
Clock To:
1st Value:
2nd Value:
Value Percent:
Continuous Index:
Within 8" of Joint: **NO**
Remarks: **P902-076**

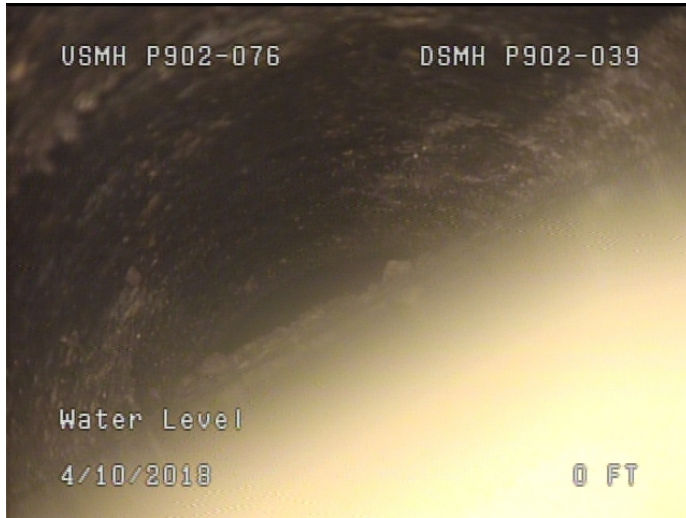

Code:	MWL
Description:	Water Level
Distance (ft):	.0
Structural Grade:	0
O&M Grade:	0
Clock Start/From:	
Clock To:	
1st Value:	
2nd Value:	
Value Percent:	45.000
Continuous Index:	
Within 8" of Joint:	NO
Remarks:	

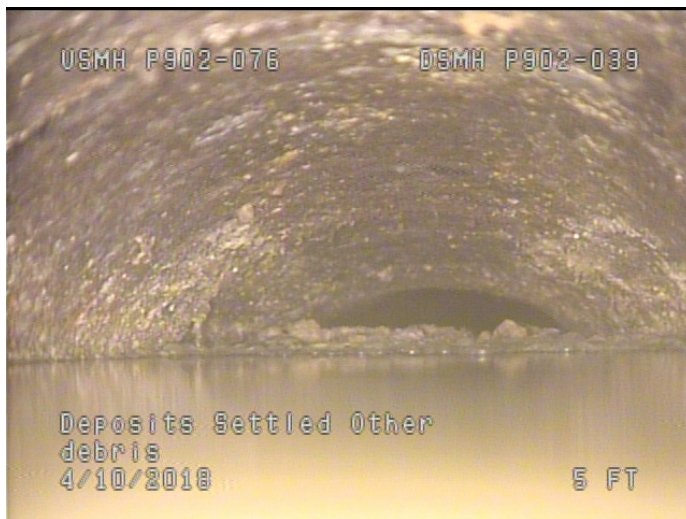

Code:	DSZ
Description:	Deposits Settled Other
Distance (ft):	5.0
Structural Grade:	0
O&M Grade:	5
Clock Start/From:	3
Clock To:	9
1st Value:	
2nd Value:	
Value Percent:	75.000
Continuous Index:	
Within 8" of Joint:	NO
Remarks:	debris

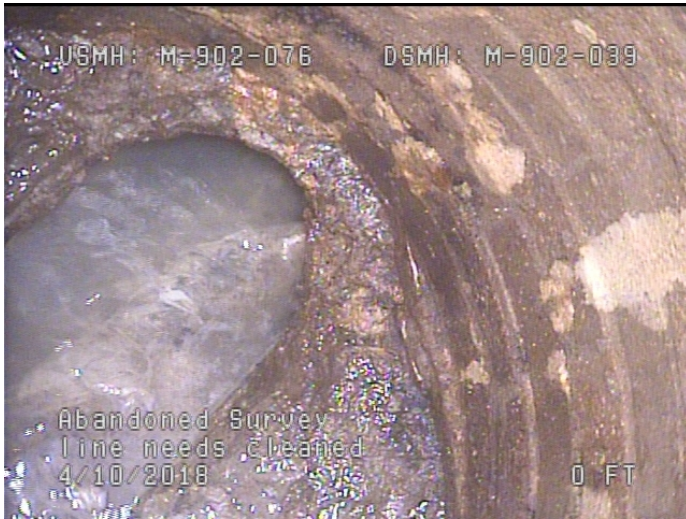

Code:	MSA
Description:	Abandoned Survey
Distance (ft):	5.0
Structural Grade:	0
O&M Grade:	0
Clock Start/From:	
Clock To:	
1st Value:	
2nd Value:	
Value Percent:	
Continuous Index:	
Within 8" of Joint:	NO
Remarks:	line needs cleaned