

## Profile/Photo Observation Report



Date:	<b>03/25/2018</b>	Weather:		Coding:	<b>PACP 6.0</b>
Pipe Length (ft):	<b>128.9</b>	Owner:	<b>NA</b>	Pre Clean:	<b>Not Known</b>
P.O.#:		Surveyor:	<b>Byrd Fitzgerald</b>	PSR:	<b>P-902-046-078</b>
Customer:		Clean Date:	<b>01/01/1900</b>	Shape:	<b>C</b>

Street:	<b>SAINT JOSEPH PL</b>	Flow Control:	<b>Not Controlled</b>
City:	<b>Hobart, IN</b>	Year Renewed:	
Location:	<b>Other</b>	Tape/Media #:	
Purpose:	<b>Not Known</b>	Dia/Height:	<b>10"</b>
Use:	<b>Sanitary</b>	Material:	<b>PVC</b>
Drain Area:	<b>NA</b>	Lining:	
Category:	<b>NA</b>		
Comment:			

Location Details:		Direction of Survey:	<b>Downstream</b>
US MH:	<b>M-902-078</b>	DS MH:	<b>M-902-046</b>
		Total Length Surveyed (ft):	<b>87.1</b>

O&M Index:	<b>3.60</b>	O&M Quick:	<b>4421</b>	O&M Rating:	<b>18.00</b>
Structural Index:	<b>3.00</b>	Structural Quick:	<b>3A00</b>	Structural Rating:	<b>36.00</b>
Overall Index:	<b>3.18</b>	Overall Quick:	<b>443A</b>	Overall Rating:	<b>54.00</b>

	Position	Code	Observation	Video (sec)	Grade
	M-902-078				
	.0	DAGS(S02)	Deposits Attached Grease	10	M 2
	.0	AMH	Manhole	21	NA
	.0	MWL	Water Level	32	NA
	5.8	MMC	Material Change	56	NA
	6.0	DAGS(F02)	Deposits Attached Grease	68	M 2
	6.0	SAV(S03)	Surface Aggregate Visible	79	S 3
	36.3	TFC	Tap Factory Capped	151	NA
	60.7	MWL	Water Level	211	NA
	67.7	SAV(F03)	Surface Aggregate Visible	237	S 3
	67.7	MWL	Water Level	247	NA
	67.7	MCU(S01)	Camera Underwater	258	M 4
	87.1	MSA	Abandoned Survey	308	NA
	87.1	MCU(F01)	Camera Underwater	319	M 4
	M-902-046				

Code: **DAGS**  
Description: **Deposits Attached Grease**



Distance (ft): **.0**  
Structural Grade: **0**  
O&M Grade: **2**  
Clock Start/From: **8**  
Clock To: **4**  
1st Value:  
2nd Value:  
Value Percent: **5.000**  
Continuous Index: **S02**  
Within 8" of Joint: **NO**  
Remarks:

---

Code:	<b>AMH</b>
Description:	<b>Manhole</b>

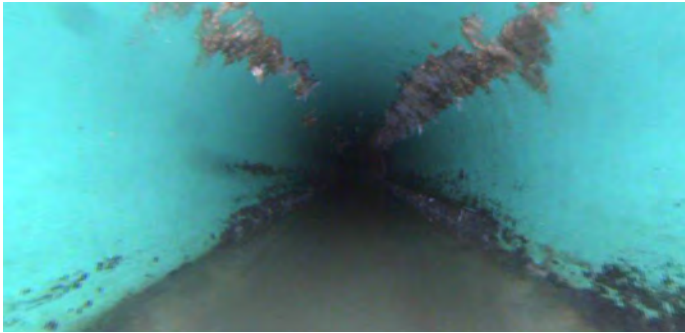

Distance (ft):	<b>.0</b>
Structural Grade:	<b>0</b>
O&M Grade:	<b>0</b>
Clock Start/From:	
Clock To:	
1st Value:	
2nd Value:	
Value Percent:	
Continuous Index:	
Within 8" of Joint:	<b>NO</b>
Remarks:	<b>M-902-078</b>

---

Code:	<b>MWL</b>
Description:	<b>Water Level</b>

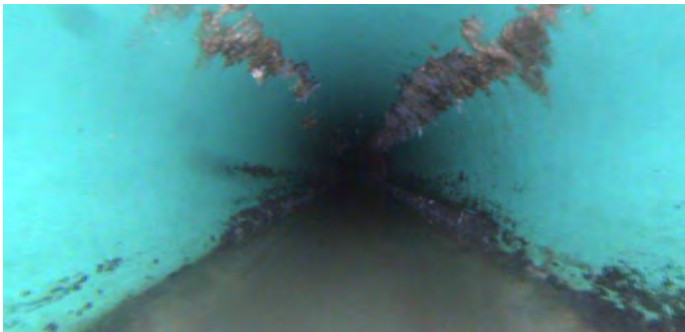

Distance (ft):	<b>.0</b>
Structural Grade:	<b>0</b>
O&M Grade:	<b>0</b>
Clock Start/From:	
Clock To:	
1st Value:	
2nd Value:	
Value Percent:	<b>10.000</b>
Continuous Index:	
Within 8" of Joint:	<b>NO</b>
Remarks:	

---

Code: **MMC**  
Description: **Material Change**

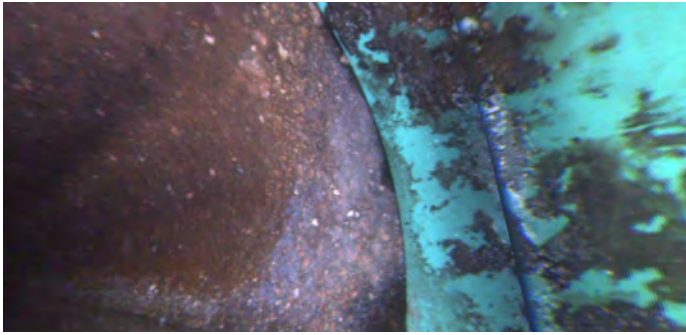

Distance (ft): **5.8**  
Structural Grade: **0**  
O&M Grade: **0**  
Clock Start/From:  
Clock To:  
1st Value:  
2nd Value:  
Value Percent:  
Continuous Index:  
Within 8" of Joint: **NO**  
Remarks: **concrete?**

---

Code: **DAGS**  
Description: **Deposits Attached Grease**

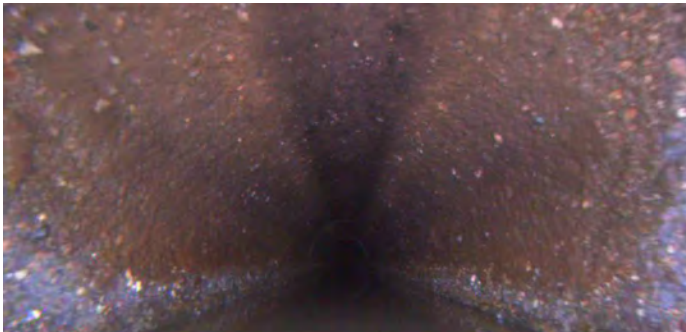

Distance (ft): **6.0**  
Structural Grade: **0**  
O&M Grade: **2**  
Clock Start/From: **8**  
Clock To: **4**  
1st Value:  
2nd Value:  
Value Percent: **5.000**  
Continuous Index: **F02**  
Within 8" of Joint: **NO**  
Remarks:

---

Code: **SAV**  
Description: **Surface Aggregate Visible**



Distance (ft): **6.0**  
Structural Grade: **3**  
O&M Grade: **0**  
Clock Start/From: **8**  
Clock To: **4**  
1st Value:  
2nd Value:  
Value Percent:  
Continuous Index: **S03**  
Within 8" of Joint:  
Remarks:

---

Code: **TFC**  
Description: **Tap Factory Capped**



Distance (ft): **36.3**  
Structural Grade: **0**  
O&M Grade: **0**  
Clock Start/From: **2**  
Clock To:  
1st Value: **4.000**  
2nd Value:  
Value Percent:  
Continuous Index:  
Within 8" of Joint:  
Remarks:

---

Code: **MWL**  
Description: **Water Level**



Distance (ft): **60.7**  
Structural Grade: **0**  
O&M Grade: **0**  
Clock Start/From:  
Clock To:  
1st Value:  
2nd Value:  
Value Percent: **30.000**  
Continuous Index:  
Within 8" of Joint: **NO**  
Remarks:

---

Code: **SAV**  
Description: **Surface Aggregate Visible**

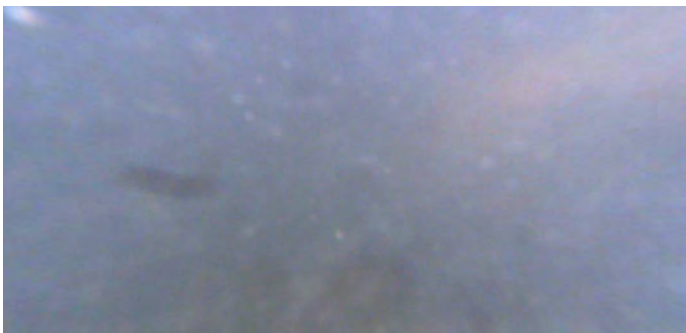

Distance (ft): **67.7**  
Structural Grade: **3**  
O&M Grade: **0**  
Clock Start/From: **8**  
Clock To: **4**  
1st Value:  
2nd Value:  
Value Percent:  
Continuous Index: **F03**  
Within 8" of Joint:  
Remarks:

Code: **MWL**  
Description: **Water Level**

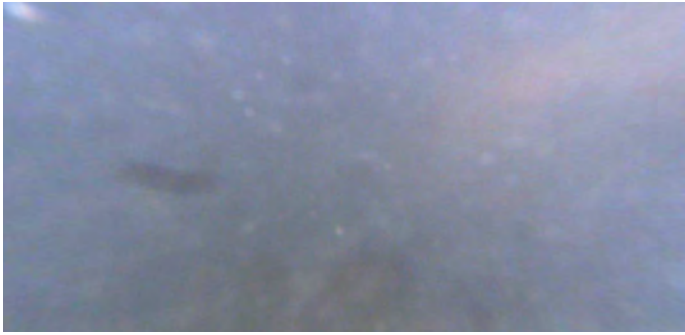

Distance (ft): **67.7**  
Structural Grade: **0**  
O&M Grade: **0**  
Clock Start/From:  
Clock To:  
1st Value:  
2nd Value:  
Value Percent: **100.000**  
Continuous Index:  
Within 8" of Joint: **NO**  
Remarks:

---

Code: **MCU**  
Description: **Camera Underwater**

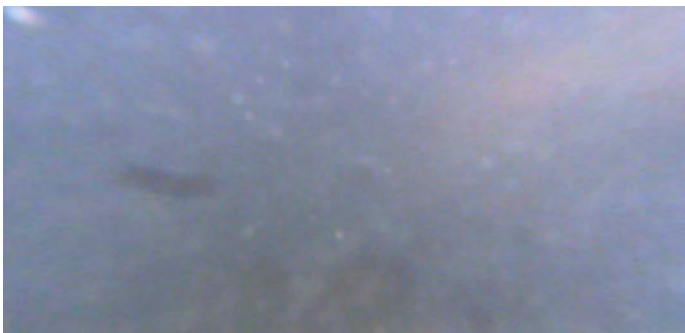

Distance (ft): **67.7**  
Structural Grade: **0**  
O&M Grade: **4**  
Clock Start/From:  
Clock To:  
1st Value:  
2nd Value:  
Value Percent:  
Continuous Index: **S01**  
Within 8" of Joint: **NO**  
Remarks: **front and rear**

---



Code: **MSA**  
Description: **Abandoned Survey**

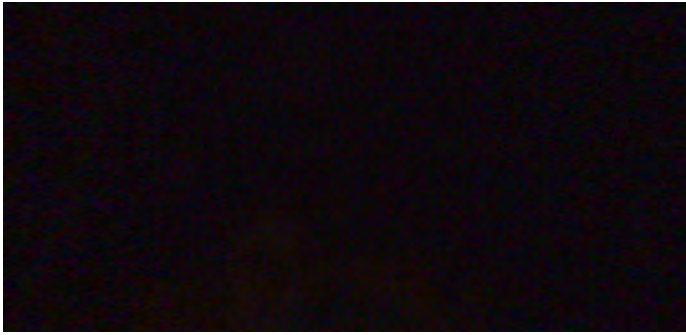

Distance (ft): **87.1**  
Structural Grade: **0**  
O&M Grade: **0**  
Clock Start/From:  
Clock To:  
1st Value:  
2nd Value:  
Value Percent:  
Continuous Index:  
Within 8" of Joint: **NO**  
Remarks: **mcu**

---

Code: **MCU**  
Description: **Camera Underwater**

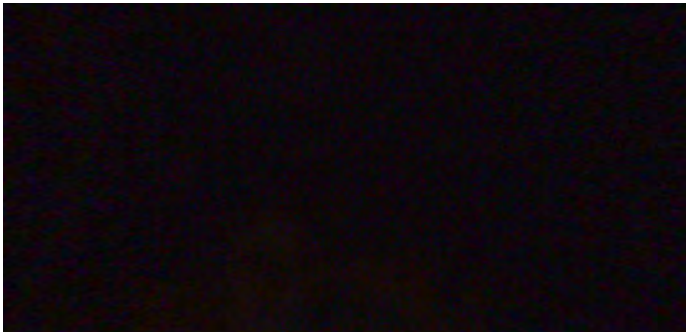

Distance (ft): **87.1**  
Structural Grade: **0**  
O&M Grade: **4**  
Clock Start/From:  
Clock To:  
1st Value:  
2nd Value:  
Value Percent:  
Continuous Index: **F01**  
Within 8" of Joint: **NO**  
Remarks: **front and rear**