

## Profile/Photo Observation Report



|                   |                   |             |                        |            |                      |
|-------------------|-------------------|-------------|------------------------|------------|----------------------|
| Date:             | <b>03/23/2018</b> | Weather:    |                        | Coding:    | <b>PACP 6.0</b>      |
| Pipe Length (ft): | <b>164.6</b>      | Owner:      | <b>NA</b>              | Pre Clean: | <b>Not Known</b>     |
| P.O.#:            |                   | Surveyor:   | <b>Justin Gonzales</b> | PSR:       | <b>P-903-005-006</b> |
| Customer:         |                   | Clean Date: | <b>01/01/1900</b>      | Shape:     | <b>C</b>             |

|             |                   |               |                       |
|-------------|-------------------|---------------|-----------------------|
| Street:     | <b>e 38th ave</b> | Flow Control: | <b>Not Controlled</b> |
| City:       | <b>Hobart, IN</b> | Year Renewed: |                       |
| Location:   | <b>Other</b>      | Tape/Media #: |                       |
| Purpose:    | <b>Not Known</b>  | Dia/Height:   | <b>10"</b>            |
| Use:        | <b>Sanitary</b>   | Material:     | <b>PVC</b>            |
| Drain Area: | <b>NA</b>         | Lining:       |                       |
| Category:   | <b>NA</b>         |               |                       |
| Comment:    |                   |               |                       |

|                   |                  |                             |                  |
|-------------------|------------------|-----------------------------|------------------|
| Location Details: |                  | Direction of Survey:        | <b>Upstream</b>  |
| US MH:            | <b>M-903-005</b> | DS MH:                      | <b>M-903-006</b> |
|                   |                  | Total Length Surveyed (ft): | <b>157.3</b>     |

|                   |             |                   |             |                    |             |
|-------------------|-------------|-------------------|-------------|--------------------|-------------|
| O&M Index:        | <b>4.00</b> | O&M Quick:        | <b>4100</b> | O&M Rating:        | <b>4.00</b> |
| Structural Index: | <b>0.00</b> | Structural Quick: | <b>0000</b> | Structural Rating: | <b>0.00</b> |
| Overall Index:    | <b>4.00</b> | Overall Quick:    | <b>4100</b> | Overall Rating:    | <b>4.00</b> |

|  | Position | Code | Observation       | Video (sec) | Grade |
|--|----------|------|-------------------|-------------|-------|
|  | .0       | AMH  | Manhole           | 10          | NA    |
|  | .0       | MWL  | Water Level       | 21          | NA    |
|  | 35.1     | MWL  | Water Level       | 103         | NA    |
|  | 75.7     | MCU  | Camera Underwater | 195         | M 4   |
|  | 85.4     | TF   | Tap Factory       | 226         | NA    |
|  | 106.5    | MWL  | Water Level       | 280         | NA    |
|  | 128.0    | MWL  | Water Level       | 334         | NA    |
|  | 147.1    | TF   | Tap Factory       | 384         | NA    |
|  | 157.3    | AMH  | Manhole           | 416         | NA    |

Code: **AMH**  
Description: **Manhole**



Distance (ft): **.0**  
Structural Grade: **0**  
O&M Grade: **0**  
Clock Start/From:  
Clock To:  
1st Value:  
2nd Value:  
Value Percent:  
Continuous Index:  
Within 8" of Joint: **NO**  
Remarks: **M-903-006**

---

|              |                    |
|--------------|--------------------|
| Code:        | <b>MWL</b>         |
| Description: | <b>Water Level</b> |



|                     |              |
|---------------------|--------------|
| Distance (ft):      | <b>.0</b>    |
| Structural Grade:   | <b>0</b>     |
| O&M Grade:          | <b>0</b>     |
| Clock Start/From:   |              |
| Clock To:           |              |
| 1st Value:          |              |
| 2nd Value:          |              |
| Value Percent:      | <b>5.000</b> |
| Continuous Index:   |              |
| Within 8" of Joint: | <b>NO</b>    |
| Remarks:            |              |

---

|              |                    |
|--------------|--------------------|
| Code:        | <b>MWL</b>         |
| Description: | <b>Water Level</b> |



|                     |               |
|---------------------|---------------|
| Distance (ft):      | <b>35.1</b>   |
| Structural Grade:   | <b>0</b>      |
| O&M Grade:          | <b>0</b>      |
| Clock Start/From:   |               |
| Clock To:           |               |
| 1st Value:          |               |
| 2nd Value:          |               |
| Value Percent:      | <b>30.000</b> |
| Continuous Index:   |               |
| Within 8" of Joint: | <b>NO</b>     |
| Remarks:            |               |

---

Code: **MCU**  
Description: **Camera Underwater**



Distance (ft): **75.7**  
Structural Grade: **0**  
O&M Grade: **4**  
Clock Start/From:  
Clock To:  
1st Value:  
2nd Value:  
Value Percent:  
Continuous Index:  
Within 8" of Joint: **NO**  
Remarks:

---

Code: **TF**  
Description: **Tap Factory**

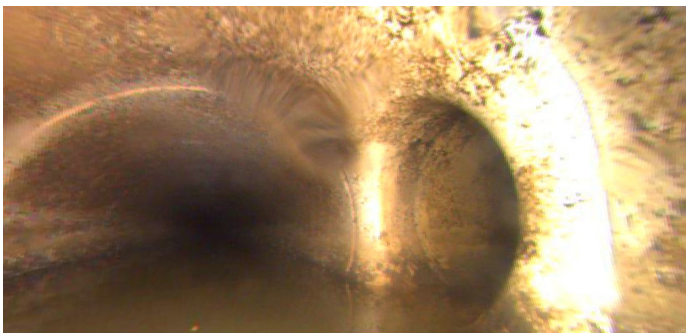

Distance (ft): **85.4**  
Structural Grade: **0**  
O&M Grade: **0**  
Clock Start/From: **3**  
Clock To:  
1st Value: **4.000**  
2nd Value:  
Value Percent:  
Continuous Index:  
Within 8" of Joint:  
Remarks:

---

Code: **MWL**  
Description: **Water Level**

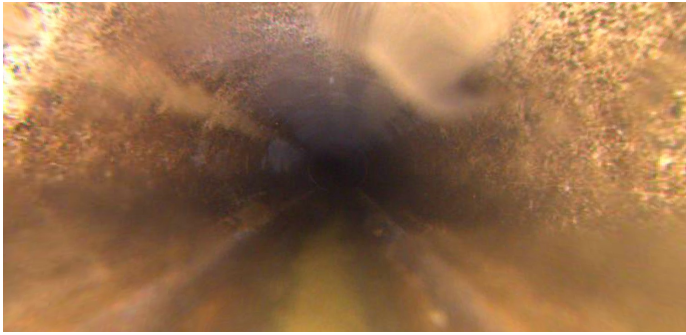

Distance (ft): **106.5**  
Structural Grade: **0**  
O&M Grade: **0**  
Clock Start/From:  
Clock To:  
1st Value:  
2nd Value:  
Value Percent: **5.000**  
Continuous Index:  
Within 8" of Joint: **NO**  
Remarks:

---

Code: **MWL**  
Description: **Water Level**



Distance (ft): **128.0**  
Structural Grade: **0**  
O&M Grade: **0**  
Clock Start/From:  
Clock To:  
1st Value:  
2nd Value:  
Value Percent: **20.000**  
Continuous Index:  
Within 8" of Joint: **NO**  
Remarks:

---

Code: **TF**  
Description: **Tap Factory**

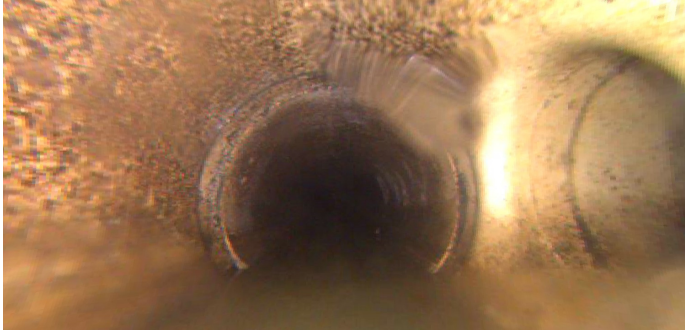

Distance (ft): **147.1**  
Structural Grade: **0**  
O&M Grade: **0**  
Clock Start/From: **3**  
Clock To:  
1st Value: **4.000**  
2nd Value:  
Value Percent:  
Continuous Index:  
Within 8" of Joint:  
Remarks:

---

Code: **AMH**  
Description: **Manhole**

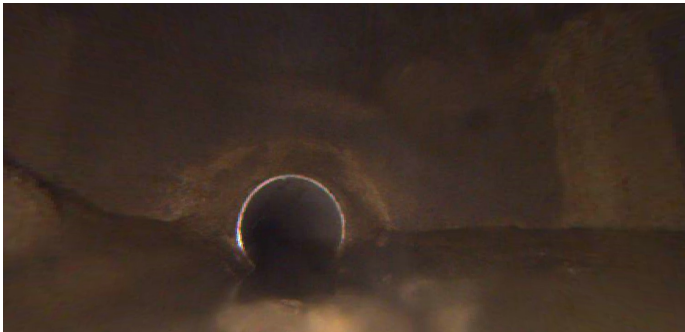

Distance (ft): **157.3**  
Structural Grade: **0**  
O&M Grade: **0**  
Clock Start/From:  
Clock To:  
1st Value:  
2nd Value:  
Value Percent:  
Continuous Index:  
Within 8" of Joint: **NO**  
Remarks: **M-903-005**