

Profile/Photo Observation Report



Date:	03/23/2018	Weather:		Coding:	PACP 6.0
Pipe Length (ft):	46.7	Owner:	NA	Pre Clean:	Not Known
P.O.#:		Surveyor:	Jen Costello	PSR:	P-903-007-006
Customer:		Clean Date:	01/01/1900	Shape:	C

Street:	E 38TH AVE & SPENCER PL	Flow Control:	Not Controlled
City:	Hobart, IN	Year Renewed:	
Location:	Other	Tape/Media #:	
Purpose:	Not Known	Dia/Height:	10"
Use:	Sanitary	Material:	VCP
Drain Area:	NA	Lining:	
Category:	NA		
Comment:			

Location Details:		Direction of Survey:	Upstream
US MH:	M-903-006	DS MH:	M-903-007
		Total Length Surveyed (ft):	1.7

O&M Index:	2.00	O&M Quick:	2100	O&M Rating:	2.00
Structural Index:	0.00	Structural Quick:	0000	Structural Rating:	0.00
Overall Index:	2.00	Overall Quick:	2100	Overall Rating:	2.00

The diagram illustrates a vertical manhole section. On the left, a vertical cylinder represents the manhole. A red arrow points downwards along the left side of the cylinder, labeled "Camera Direction". At the top of the cylinder is a circle labeled "M-903-007". At the bottom of the cylinder is a circle labeled "M-903-006". To the right of the cylinder is a table with five columns: Position, Code, Observation, Video (sec), and Grade. The table contains four rows of data. The first row shows a position of .0, code AMH, observation Manhole, video time 10, and grade NA. The second row shows a position of .0, code MWL, observation Water Level, video time 22, and grade NA. The third row shows a position of .0, code DAGS, observation Deposits Attached Grease, video time 33, and grade M 2. The fourth row shows a position of 1.7, code MSA, observation Abandoned Survey, video time 48, and grade NA. Lines connect the top of the manhole cylinder to the first three rows of the table, and a line connects the bottom of the cylinder to the fourth row.

Position	Code	Observation	Video (sec)	Grade
.0	AMH	Manhole	10	NA
.0	MWL	Water Level	22	NA
.0	DAGS	Deposits Attached Grease	33	M 2
1.7	MSA	Abandoned Survey	48	NA



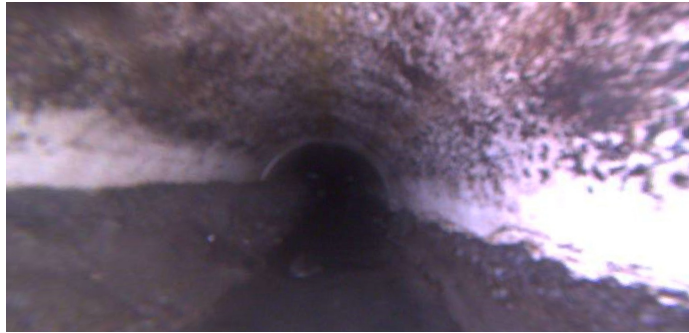

Code: **MWL**
Description: **Water Level**

Distance (ft): **.0**
Structural Grade: **0**
O&M Grade: **0**
Clock Start/From:
Clock To:
1st Value:
2nd Value:
Value Percent: **10.000**
Continuous Index:
Within 8" of Joint: **NO**
Remarks:



Code: **DAGS**
Description: **Deposits Attached Grease**

Distance (ft): **.0**
Structural Grade: **0**
O&M Grade: **2**
Clock Start/From: **8**
Clock To: **4**
1st Value:
2nd Value:
Value Percent: **10.000**
Continuous Index:
Within 8" of Joint: **NO**
Remarks:



Code:	MSA
Description:	Abandoned Survey
Distance (ft):	1.7
Structural Grade:	0
O&M Grade:	0
Clock Start/From:	
Clock To:	
1st Value:	
2nd Value:	
Value Percent:	
Continuous Index:	
Within 8" of Joint:	NO
Remarks:	DAGS