

## Profile/Photo Observation Report



Date:	<b>06/12/2023</b>	Weather:		Coding:	<b>PACP 7.0</b>
Pipe Length (ft):	<b>134.3</b>	Owner:	<b>City of Hobart</b>	Pre Clean:	<b>Heavy Cleaning</b>
P.O.#:	<b>YES502259</b>	Surveyor:	<b>S. Bucklin</b>	PSR:	<b>P-903-008-007</b>
Customer:	<b>City of Hobart</b>	Clean Date:	<b>06/11/2023</b>	Shape:	<b>C</b>

Street:	<b>East 38th Street</b>	Flow Control:	<b>Not Controlled</b>
City:	<b>Hobart, IN</b>	Year Renewed:	
Location:	<b>Easement/Right of Way</b>	Tape/Media #:	
Purpose:	<b>Routine Assessment</b>	Dia/Height:	<b>12"</b>
Use:	<b>Sanitary Sewage Pipe</b>	Material:	<b>PVC</b>
Drain Area:		Lining:	<b>None</b>
Category:	<b>NA</b>		
Comment:			
Location Details:		Direction of Survey:	<b>Upstream</b>
US MH:	<b>M-903-007</b>	DS MH:	<b>M-903-008</b>
		Total Length Surveyed (ft):	<b>134.3</b>

O&M Index:	<b>1.00</b>	O&M Quick:	<b>1100</b>	O&M Rating:	<b>1.00</b>
Structural Index:	<b>3.00</b>	Structural Quick:	<b>3600</b>	Structural Rating:	<b>18.00</b>
Overall Index:	<b>2.71</b>	Overall Quick:	<b>3611</b>	Overall Rating:	<b>19.00</b>

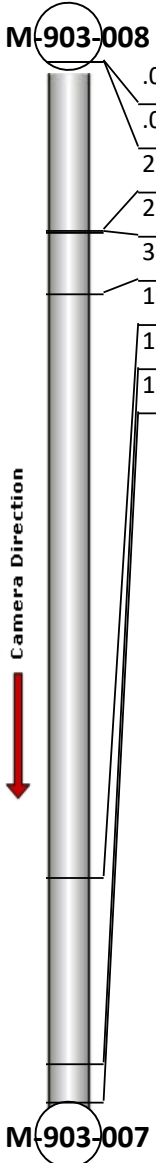
	Position	Code	Observation	Video (sec)	Grade
	M-903-008				
	.0	AMH	Manhole	0	NA
	.0	MWL	Miscellaneous Water Level	116	NA
	21.7	LL	Line Left	198	M 1
	22.0	JAM	Joint Angular Medium	233	S 3
	30.1	TFC	Tap Factory Capped	295	NA
	105.3	MWLS(S01)	Miscellaneous Water Level Sag	577	S 3
	129.3	MWLS(F01)	Miscellaneous Water Level Sag	722	S 3
	134.3	AMH	Manhole	899	NA



Code: **AMH**  
Description: **Manhole**

Distance (ft): **.0**  
Structural Grade: **0**  
O&M Grade: **0**  
Clock Start/From:  
Clock To:  
1st Value:  
2nd Value:  
Value Percent:  
Continuous Index:  
Within 8" of Joint: **NO**  
Remarks: **M-903-008**



Code: **MWL**  
Description: **Miscellaneous Water Level**

Distance (ft): **.0**  
Structural Grade: **0**  
O&M Grade: **0**  
Clock Start/From:  
Clock To:  
1st Value:  
2nd Value:  
Value Percent: **15.000**  
Continuous Index:  
Within 8" of Joint: **NO**  
Remarks:



Code: **LL**  
Description: **Line Left**

Distance (ft): **21.7**  
Structural Grade: **0**  
O&M Grade: **1**  
Clock Start/From:  
Clock To:  
1st Value:  
2nd Value:  
Value Percent: **5.000**  
Continuous Index:  
Within 8" of Joint: **NO**  
Remarks:



Code: **JAM**  
Description: **Joint Angular Medium**

Distance (ft): **22.0**  
Structural Grade: **3**  
O&M Grade: **0**  
Clock Start/From:  
Clock To:  
1st Value:  
2nd Value:  
Value Percent:  
Continuous Index:  
Within 8" of Joint: **NO**  
Remarks:

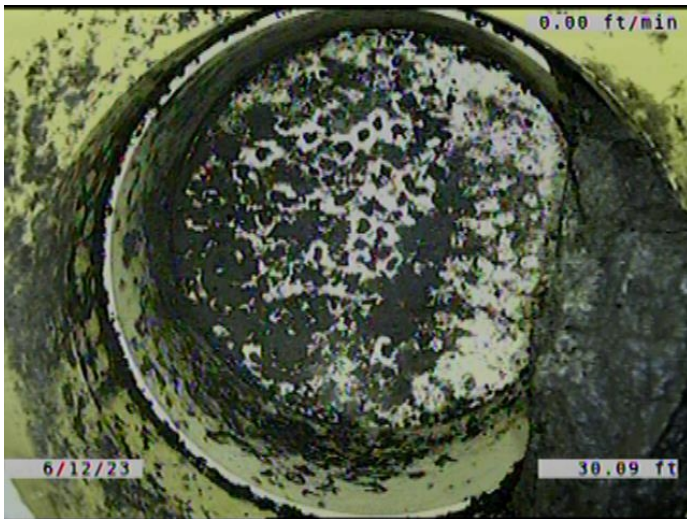

Code: **TFC**  
Description: **Tap Factory Capped**

Distance (ft): **30.1**  
Structural Grade: **0**  
O&M Grade: **0**  
Clock Start/From: **2**  
Clock To:  
1st Value: **6.000**  
2nd Value:  
Value Percent:  
Continuous Index:  
Within 8" of Joint: **YES**  
Remarks:

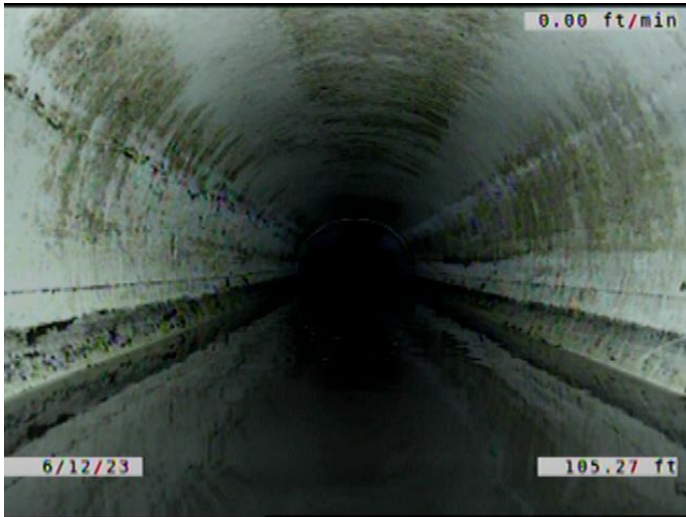

Code: **MWLS**  
Description: **Miscellaneous Water Level Sag**

Distance (ft): **105.3**  
Structural Grade: **3**  
O&M Grade: **0**  
Clock Start/From:  
Clock To:  
1st Value:  
2nd Value:  
Value Percent: **45.000**  
Continuous Index: **S01**  
Within 8" of Joint: **NO**  
Remarks:

---



Code: **MWLS**  
Description: **Miscellaneous Water Level Sag**

Distance (ft): **129.3**  
Structural Grade: **3**  
O&M Grade: **0**  
Clock Start/From:  
Clock To:  
1st Value:  
2nd Value:  
Value Percent: **45.000**  
Continuous Index: **F01**  
Within 8" of Joint: **NO**  
Remarks:

---





Code:	AMH
Description:	Manhole
Distance (ft):	134.3
Structural Grade:	0
O&M Grade:	0
Clock Start/From:	
Clock To:	
1st Value:	
2nd Value:	
Value Percent:	
Continuous Index:	
Within 8" of Joint:	NO
Remarks:	M-903-007