

## Profile/Photo Observation Report



Date:	<b>03/30/2018</b>	Weather:		Coding:	<b>PACP 6.0</b>
Pipe Length (ft):	<b>230.7</b>	Owner:	<b>NA</b>	Pre Clean:	<b>Not Known</b>
P.O.#:		Surveyor:	<b>Jen Costello</b>	PSR:	<b>P-903-022-021</b>
Customer:		Clean Date:	<b>01/01/1900</b>	Shape:	<b>C</b>

Street:	<b>brandit st</b>	Flow Control:	<b>Not Controlled</b>
City:	<b>Hobart, IN</b>	Year Renewed:	
Location:	<b>Other</b>	Tape/Media #:	
Purpose:	<b>Not Known</b>	Dia/Height:	<b>10"</b>
Use:	<b>Sanitary</b>	Material:	<b>PVC</b>
Drain Area:	<b>NA</b>	Lining:	
Category:	<b>NA</b>		
Comment:			

Location Details:		Direction of Survey:	<b>Upstream</b>
US MH:	<b>M-903-021</b>	DS MH:	<b>M-903-022</b>
		Total Length Surveyed (ft):	<b>223.9</b>

O&M Index:	<b>2.58</b>	O&M Quick:	<b>3A24</b>	O&M Rating:	<b>49.00</b>
Structural Index:	<b>3.00</b>	Structural Quick:	<b>3200</b>	Structural Rating:	<b>6.00</b>
Overall Index:	<b>2.62</b>	Overall Quick:	<b>3B24</b>	Overall Rating:	<b>55.00</b>

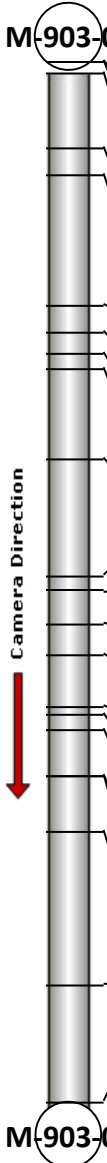
	Position	Code	Observation	Video (sec)	Grade
<b>M-903-022</b>					
	.0	AMH	Manhole	10	NA
	.0	MWL	Water Level	21	NA
	2.3	CM	Crack Multiple	37	S 3
	18.5	TF	Tap Factory	83	NA
	24.5	TF	Tap Factory	110	NA
	52.4	RFJ	Roots Fine Joint	178	M 1
	58.4	RMJ(S01)	Roots Medium Joint	202	M 3
	62.8	TF	Tap Factory	223	NA
	66.0	TF	Tap Factory	244	NA
	85.6	MWL	Water Level	297	NA
	110.7	TF	Tap Factory	360	NA
	113.6	TF	Tap Factory	382	NA
	121.2	RMJ(F01)	Roots Medium Joint	410	M 3
	127.8	FL	Fracture Longitudinal	435	S 3
	138.8	DAGS	Deposits Attached Grease	469	M 2
	140.4	TF	Tap Factory	485	NA
	143.6	TF	Tap Factory	507	NA
	153.8	IW	Infil Weeper	541	M 2
	153.8	RFJ	Roots Fine Joint	552	M 1
	165.7	DAGS	Deposits Attached Grease	588	M 2
	198.5	IW	Infil Weeper	665	M 2
	223.9	AMH	Manhole	727	NA
<b>M-903-021</b>					

Code: **AMH**  
Description: **Manhole**



Distance (ft): **.0**  
Structural Grade: **0**  
O&M Grade: **0**  
Clock Start/From:  
Clock To:  
1st Value:  
2nd Value:  
Value Percent:  
Continuous Index:  
Within 8" of Joint: **NO**  
Remarks: **M-903-022**

---

Code:	<b>MWL</b>
Description:	<b>Water Level</b>



Distance (ft):	<b>.0</b>
Structural Grade:	<b>0</b>
O&M Grade:	<b>0</b>
Clock Start/From:	
Clock To:	
1st Value:	
2nd Value:	
Value Percent:	<b>5.000</b>
Continuous Index:	
Within 8" of Joint:	<b>NO</b>
Remarks:	

---

Code:	<b>CM</b>
Description:	<b>Crack Multiple</b>



Distance (ft):	<b>2.3</b>
Structural Grade:	<b>3</b>
O&M Grade:	<b>0</b>
Clock Start/From:	<b>8</b>
Clock To:	<b>4</b>
1st Value:	
2nd Value:	
Value Percent:	
Continuous Index:	
Within 8" of Joint:	<b>YES</b>
Remarks:	

---

Code: **TF**  
Description: **Tap Factory**



Distance (ft): **18.5**  
Structural Grade: **0**  
O&M Grade: **0**  
Clock Start/From: **2**  
Clock To:  
1st Value: **4.000**  
2nd Value:  
Value Percent:  
Continuous Index:  
Within 8" of Joint:  
Remarks:

---

Code: **TF**  
Description: **Tap Factory**



Distance (ft): **24.5**  
Structural Grade: **0**  
O&M Grade: **0**  
Clock Start/From: **10**  
Clock To:  
1st Value: **4.000**  
2nd Value:  
Value Percent:  
Continuous Index:  
Within 8" of Joint:  
Remarks:

---

Code: **RFJ**  
Description: **Roots Fine Joint**



Distance (ft): **52.4**  
Structural Grade: **0**  
O&M Grade: **1**  
Clock Start/From: **11**  
Clock To:  
1st Value:  
2nd Value:  
Value Percent:  
Continuous Index:  
Within 8" of Joint: **YES**  
Remarks:

---

Code: **RMJ**  
Description: **Roots Medium Joint**



Distance (ft): **58.4**  
Structural Grade: **0**  
O&M Grade: **3**  
Clock Start/From: **8**  
Clock To: **4**  
1st Value:  
2nd Value:  
Value Percent: **10.000**  
Continuous Index: **S01**  
Within 8" of Joint: **YES**  
Remarks:

---

Code: **TF**  
Description: **Tap Factory**



Distance (ft): **62.8**  
Structural Grade: **0**  
O&M Grade: **0**  
Clock Start/From: **10**  
Clock To:  
1st Value: **4.000**  
2nd Value:  
Value Percent:  
Continuous Index:  
Within 8" of Joint:  
Remarks:

---

Code: **TF**  
Description: **Tap Factory**

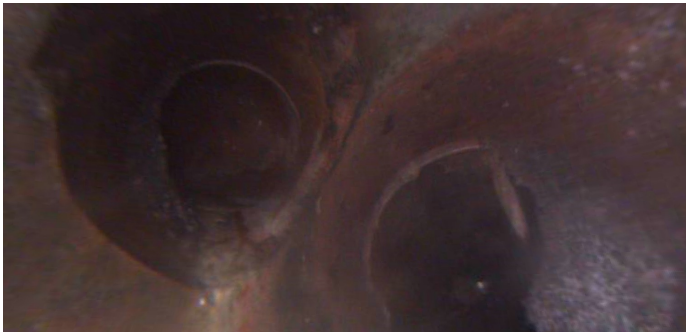

Distance (ft): **66.0**  
Structural Grade: **0**  
O&M Grade: **0**  
Clock Start/From: **2**  
Clock To:  
1st Value: **4.000**  
2nd Value:  
Value Percent:  
Continuous Index:  
Within 8" of Joint:  
Remarks:

---

Code: **MWL**  
Description: **Water Level**



Distance (ft): **85.6**  
Structural Grade: **0**  
O&M Grade: **0**  
Clock Start/From:  
Clock To:  
1st Value:  
2nd Value:  
Value Percent: **20.000**  
Continuous Index:  
Within 8" of Joint: **NO**  
Remarks:

---

Code: **TF**  
Description: **Tap Factory**



Distance (ft): **110.7**  
Structural Grade: **0**  
O&M Grade: **0**  
Clock Start/From: **10**  
Clock To:  
1st Value: **4.000**  
2nd Value:  
Value Percent:  
Continuous Index:  
Within 8" of Joint:  
Remarks:

---



Code: **TF**  
Description: **Tap Factory**

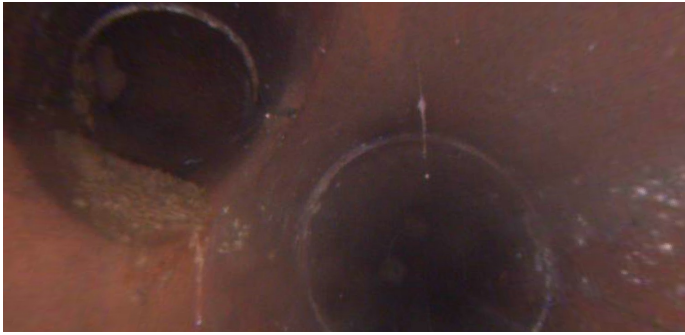

Distance (ft): **113.6**  
Structural Grade: **0**  
O&M Grade: **0**  
Clock Start/From: **2**  
Clock To:  
1st Value: **4.000**  
2nd Value:  
Value Percent:  
Continuous Index:  
Within 8" of Joint:  
Remarks:

---

Code: **RMJ**  
Description: **Roots Medium Joint**



Distance (ft): **121.2**  
Structural Grade: **0**  
O&M Grade: **3**  
Clock Start/From: **8**  
Clock To: **4**  
1st Value:  
2nd Value:  
Value Percent: **10.000**  
Continuous Index: **F01**  
Within 8" of Joint: **YES**  
Remarks:

---



Code: **FL**  
Description: **Fracture Longitudinal**



Distance (ft): **127.8**  
Structural Grade: **3**  
O&M Grade: **0**  
Clock Start/From: **12**  
Clock To:  
1st Value:  
2nd Value:  
Value Percent:  
Continuous Index:  
Within 8" of Joint: **YES**  
Remarks:

---

Code: **DAGS**  
Description: **Deposits Attached Grease**



Distance (ft): **138.8**  
Structural Grade: **0**  
O&M Grade: **2**  
Clock Start/From: **8**  
Clock To: **4**  
1st Value:  
2nd Value:  
Value Percent: **5.000**  
Continuous Index:  
Within 8" of Joint: **YES**  
Remarks:

---

Code: **TF**  
Description: **Tap Factory**

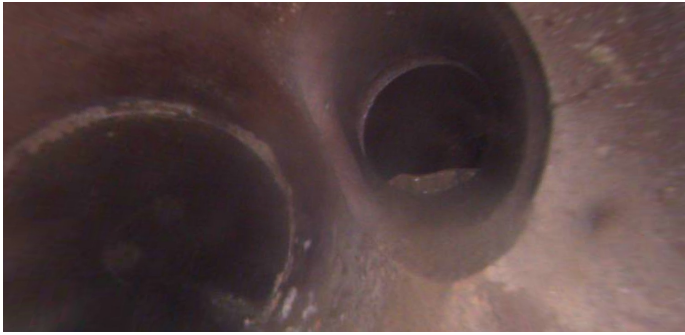

Distance (ft): **140.4**  
Structural Grade: **0**  
O&M Grade: **0**  
Clock Start/From: **10**  
Clock To:  
1st Value: **4.000**  
2nd Value:  
Value Percent:  
Continuous Index:  
Within 8" of Joint:  
Remarks:

---

Code: **TF**  
Description: **Tap Factory**



Distance (ft): **143.6**  
Structural Grade: **0**  
O&M Grade: **0**  
Clock Start/From: **1**  
Clock To:  
1st Value: **4.000**  
2nd Value:  
Value Percent:  
Continuous Index:  
Within 8" of Joint:  
Remarks:

---

Code: **IW**  
Description: **Infil Weeper**

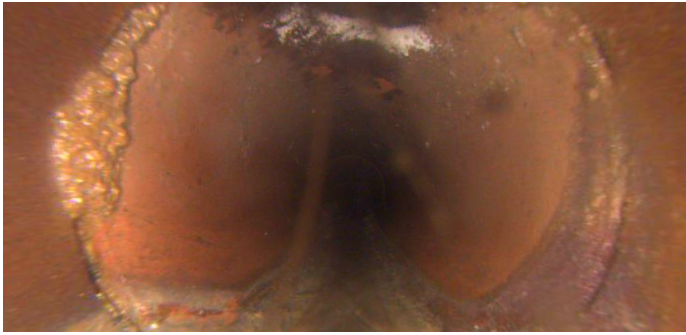

Distance (ft): **153.8**  
Structural Grade: **0**  
O&M Grade: **2**  
Clock Start/From: **8**  
Clock To: **4**  
1st Value:  
2nd Value:  
Value Percent:  
Continuous Index:  
Within 8" of Joint: **YES**  
Remarks:

---

Code: **RFJ**  
Description: **Roots Fine Joint**

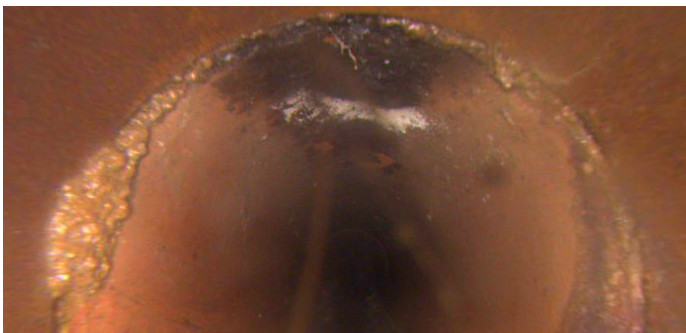

Distance (ft): **153.8**  
Structural Grade: **0**  
O&M Grade: **1**  
Clock Start/From: **12**  
Clock To:  
1st Value:  
2nd Value:  
Value Percent:  
Continuous Index:  
Within 8" of Joint: **YES**  
Remarks:

---

Code: **DAGS**  
Description: **Deposits Attached Grease**

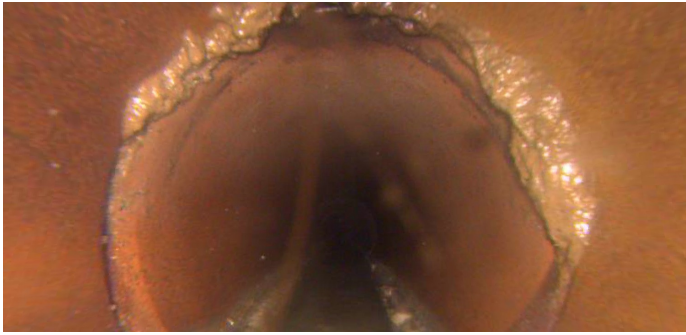

Distance (ft): **165.7**  
Structural Grade: **0**  
O&M Grade: **2**  
Clock Start/From: **8**  
Clock To: **4**  
1st Value:  
2nd Value:  
Value Percent: **5.000**  
Continuous Index:  
Within 8" of Joint: **YES**  
Remarks:

---

Code: **IW**  
Description: **Infil Weeper**



Distance (ft): **198.5**  
Structural Grade: **0**  
O&M Grade: **2**  
Clock Start/From: **2**  
Clock To: **4**  
1st Value:  
2nd Value:  
Value Percent:  
Continuous Index:  
Within 8" of Joint: **YES**  
Remarks:

---



Code:	AMH
Description:	Manhole
Distance (ft):	223.9
Structural Grade:	0
O&M Grade:	0
Clock Start/From:	
Clock To:	
1st Value:	
2nd Value:	
Value Percent:	
Continuous Index:	
Within 8" of Joint:	NO
Remarks:	M-903-021