

Profile/Photo Observation Report



Date:	03/12/2024	Weather:		Coding:	PACP 7.0
Pipe Length (ft):	139.2	Owner:	City of Hobart	Pre Clean:	Heavy Cleaning
P.O.#:		Surveyor:	S. Bucklin	PSR:	M-903-029-M-803-013
Customer:	City of Hobart	Clean Date:	06/01/2023	Shape:	C

Street:	E RAND ST	Flow Control:	Not Controlled
City:	Hobart, IN	Year Renewed:	
Location:	Local rural streets with light traffic, t	Tape/Media #:	
Purpose:	Sewer System Evaluation Survey (SS	Dia/Height:	12"
Use:	Sanitary Sewage Pipe	Material:	VCP
Drain Area:		Lining:	None
Category:	NA		
Comment:			

Location Details:		Direction of Survey:	Downstream
US MH:	M-903-029	DS MH:	M-803-013
		Total Length Surveyed (ft):	138.9

O&M Index:	2.00	O&M Quick:	3121	O&M Rating:	6.00
Structural Index:	2.60	Structural Quick:	4235	Structural Rating:	39.00
Overall Index:	2.50	Overall Quick:	4236	Overall Rating:	45.00

	Position	Code	Observation	Video (sec)	Grade
	.0	AMH	Manhole	0	NA
	.0	MWL	Miscellaneous Water Level	78	NA
	2.9	B	Broken	157	S 4
	30.4	CL	Crack Longitudinal	286	S 2
	37.1	DAGS(S01)	Deposits Attached Grease	332	M 2
	41.4	MWLS	Miscellaneous Water Level Sag	367	S 2
	42.5	CL	Crack Longitudinal	414	S 2
	42.5	DAGS(F01)	Deposits Attached Grease	426	M 2
	46.6	B	Broken	500	S 4
	47.4	TFD	Tap Factory Defective	529	M 3
	73.7	FS	Fracture Spiral	686	S 3
	80.6	MWLS	Miscellaneous Water Level Sag	759	S 2
	89.2	FS	Fracture Spiral	837	S 3
	101.5	FS	Fracture Spiral	935	S 3
	112.7	MWLS(S02)	Miscellaneous Water Level Sag	1010	S 2
	130.6	MWLS(F02)	Miscellaneous Water Level Sag	1121	S 2
	130.6	LL	Line Left	1128	M 1
	131.2	JAM	Joint Angular Medium	1191	S 3
	133.7	CM	Crack Multiple	1250	S 3
	138.9	AMH	Manhole	1396	NA
M-803-013					

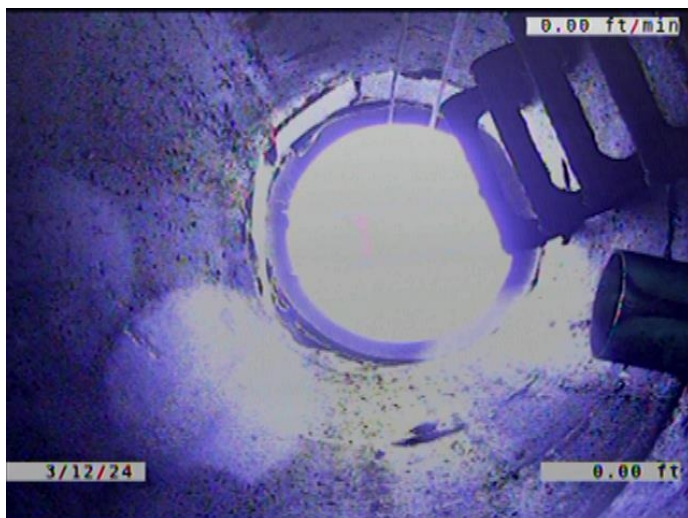

Code: **AMH**
 Description: **Manhole**

 Distance (ft): **.0**
 Structural Grade: **0**
 O&M Grade: **0**
 Clock Start/From:
 Clock To:
 1st Value:
 2nd Value:
 Value Percent:
 Continuous Index:
 Within 8" of Joint: **NO**
 Remarks: **M-903-029**



Code: **MWL**
Description: **Miscellaneous Water Level**

Distance (ft): **.0**
Structural Grade: **0**
O&M Grade: **0**
Clock Start/From:
Clock To:
1st Value:
2nd Value:
Value Percent: **15.000**
Continuous Index:
Within 8" of Joint: **NO**
Remarks:

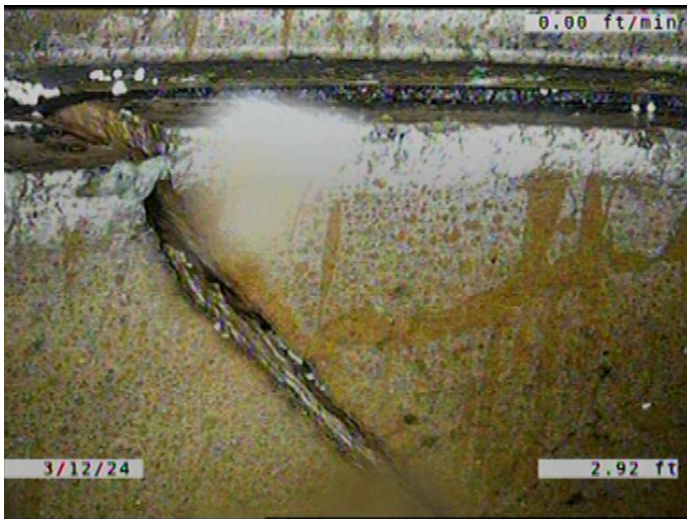

Code: **B**
Description: **Broken**

Distance (ft): **2.9**
Structural Grade: **4**
O&M Grade: **0**
Clock Start/From: **10**
Clock To: **3**
1st Value:
2nd Value:
Value Percent:
Continuous Index:
Within 8" of Joint: **YES**
Remarks:

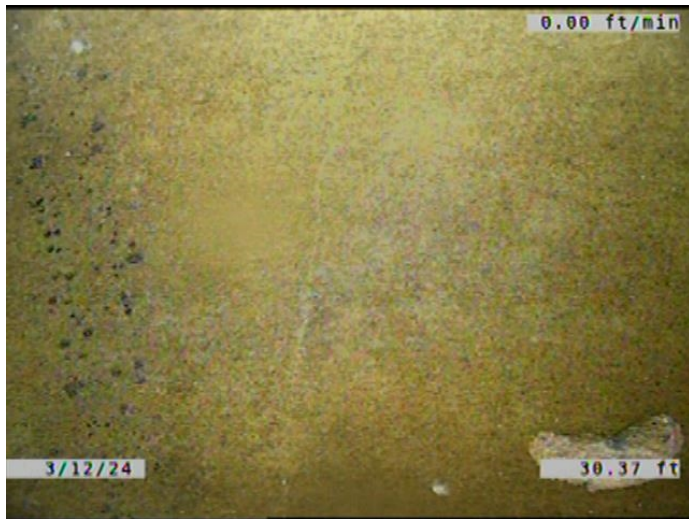

Code: **CL**
 Description: **Crack Longitudinal**

Distance (ft): **30.4**
 Structural Grade: **2**
 O&M Grade: **0**
 Clock Start/From: **10**
 Clock To:
 1st Value:
 2nd Value:
 Value Percent:
 Continuous Index:
 Within 8" of Joint: **YES**
 Remarks:

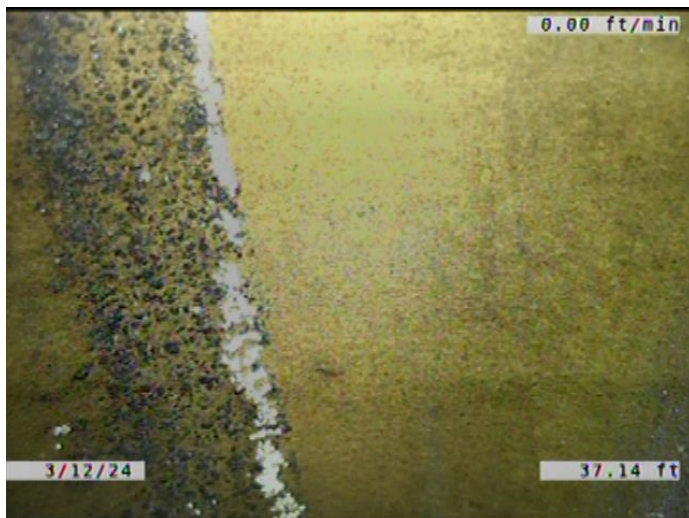

Code: **DAGS**
 Description: **Deposits Attached Grease**

Distance (ft): **37.1**
 Structural Grade: **0**
 O&M Grade: **2**
 Clock Start/From: **11**
 Clock To: **1**
 1st Value:
 2nd Value:
 Value Percent: **5.000**
 Continuous Index: **S01**
 Within 8" of Joint: **YES**
 Remarks:

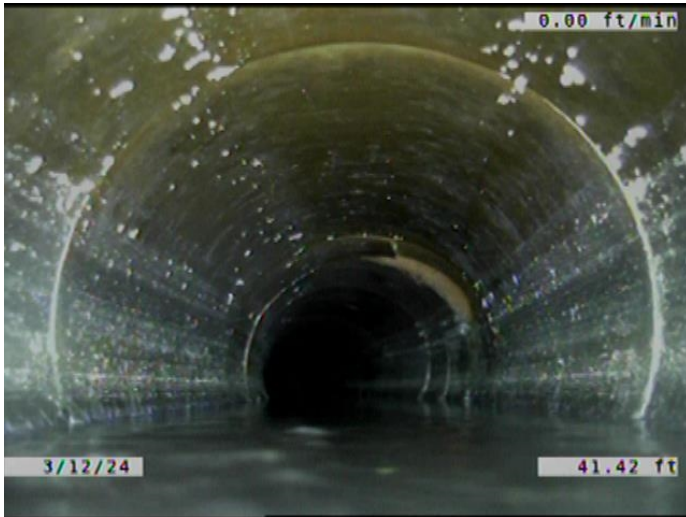

Code: **MWLS**
Description: **Miscellaneous Water Level Sag**

Distance (ft): **41.4**
Structural Grade: **2**
O&M Grade: **0**
Clock Start/From:
Clock To:
1st Value:
2nd Value:
Value Percent: **20.000**
Continuous Index:
Within 8" of Joint: **NO**
Remarks:

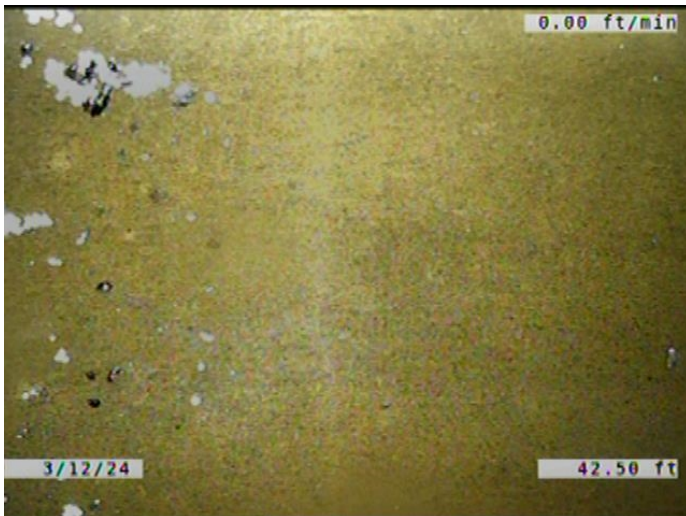

Code: **CL**
Description: **Crack Longitudinal**

Distance (ft): **42.5**
Structural Grade: **2**
O&M Grade: **0**
Clock Start/From: **12**
Clock To:
1st Value:
2nd Value:
Value Percent:
Continuous Index:
Within 8" of Joint: **YES**
Remarks:



Code: **DAGS**
Description: **Deposits Attached Grease**

Distance (ft): **42.5**
Structural Grade: **0**
O&M Grade: **2**
Clock Start/From: **11**
Clock To: **1**
1st Value:
2nd Value:
Value Percent: **5.000**
Continuous Index: **F01**
Within 8" of Joint: **YES**
Remarks:

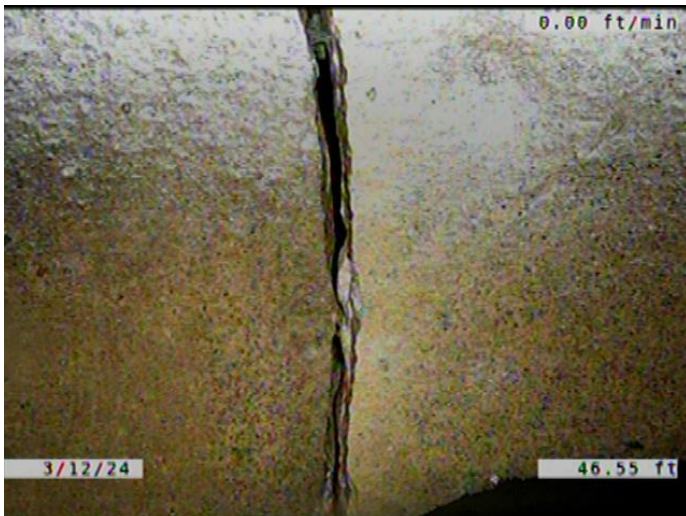

Code: **B**
Description: **Broken**

Distance (ft): **46.6**
Structural Grade: **4**
O&M Grade: **0**
Clock Start/From: **7**
Clock To: **5**
1st Value:
2nd Value:
Value Percent:
Continuous Index:
Within 8" of Joint: **YES**
Remarks:

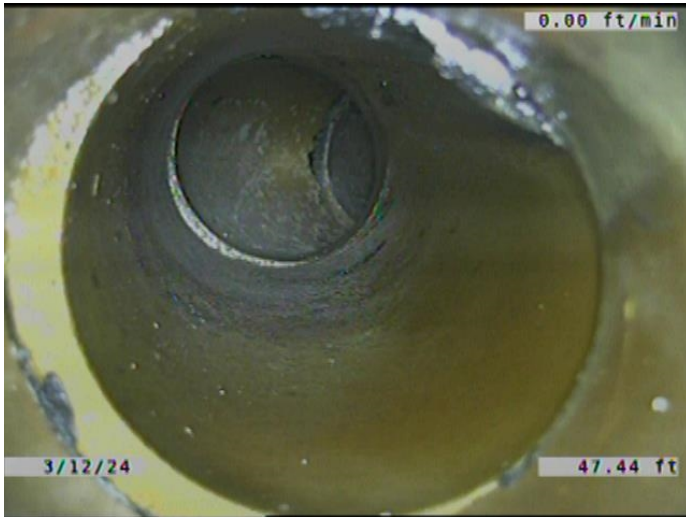

Code: **TFD**
Description: **Tap Factory Defective**

Distance (ft): **47.4**
Structural Grade: **0**
O&M Grade: **3**
Clock Start/From: **1**
Clock To:
1st Value: **6.000**
2nd Value:
Value Percent:
Continuous Index:
Within 8" of Joint: **YES**
Remarks: **TAP BROKEN. SERVICE OFFSET.**

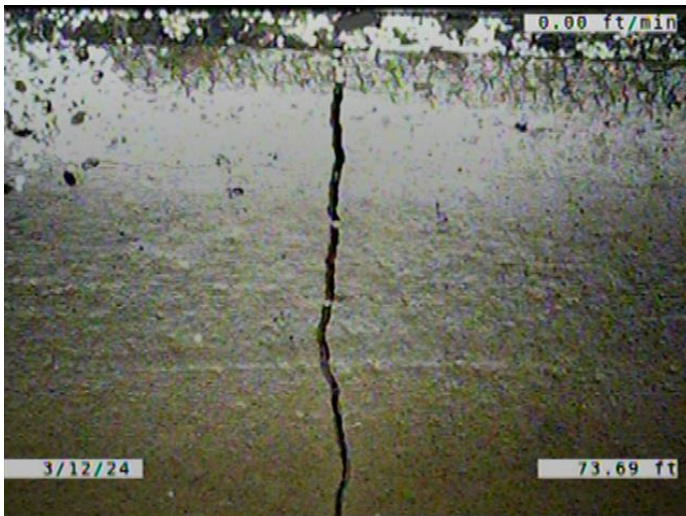

Code: **FS**
Description: **Fracture Spiral**

Distance (ft): **73.7**
Structural Grade: **3**
O&M Grade: **0**
Clock Start/From: **11**
Clock To: **1**
1st Value:
2nd Value:
Value Percent:
Continuous Index:
Within 8" of Joint: **YES**
Remarks:

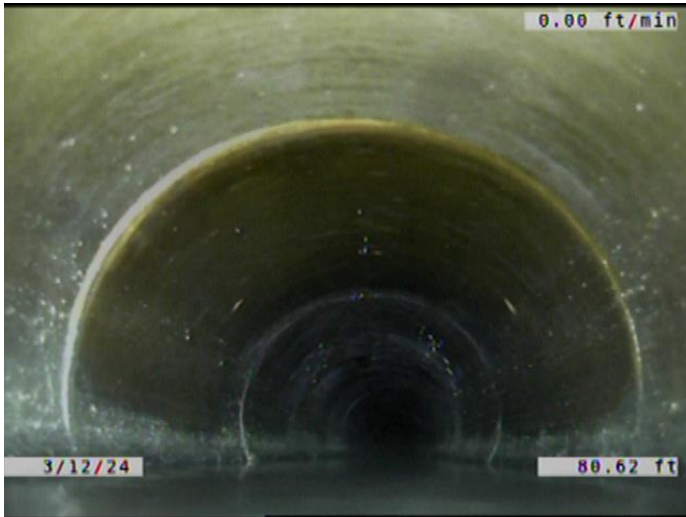

Code: **MWLS**
 Description: **Miscellaneous Water Level Sag**

Distance (ft): **80.6**
 Structural Grade: **2**
 O&M Grade: **0**
 Clock Start/From:
 Clock To:
 1st Value:
 2nd Value:
 Value Percent: **30.000**
 Continuous Index:
 Within 8" of Joint: **NO**
 Remarks:

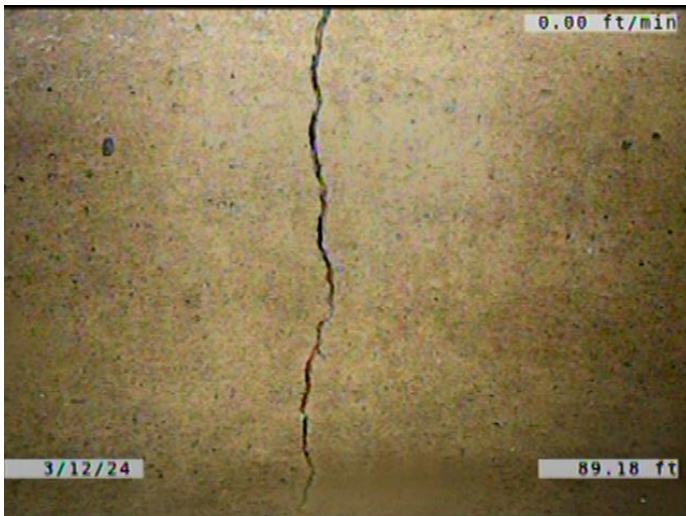

Code: **FS**
 Description: **Fracture Spiral**

Distance (ft): **89.2**
 Structural Grade: **3**
 O&M Grade: **0**
 Clock Start/From: **11**
 Clock To: **1**
 1st Value:
 2nd Value:
 Value Percent:
 Continuous Index:
 Within 8" of Joint: **YES**
 Remarks:

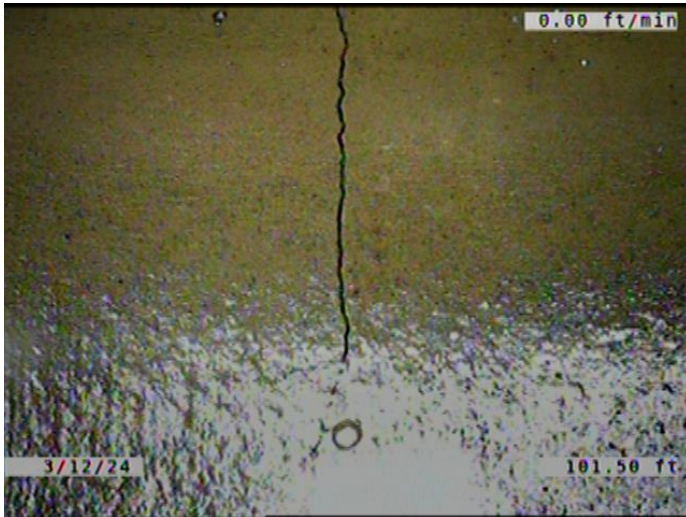

Code: **FS**
 Description: **Fracture Spiral**

Distance (ft): **101.5**
 Structural Grade: **3**
 O&M Grade: **0**
 Clock Start/From: **11**
 Clock To: **12**
 1st Value:
 2nd Value:
 Value Percent:
 Continuous Index:
 Within 8" of Joint: **YES**
 Remarks:



Code: **MWLS**
 Description: **Miscellaneous Water Level Sag**

Distance (ft): **112.7**
 Structural Grade: **2**
 O&M Grade: **0**
 Clock Start/From:
 Clock To:
 1st Value:
 2nd Value:
 Value Percent: **30.000**
 Continuous Index: **S02**
 Within 8" of Joint: **NO**
 Remarks:

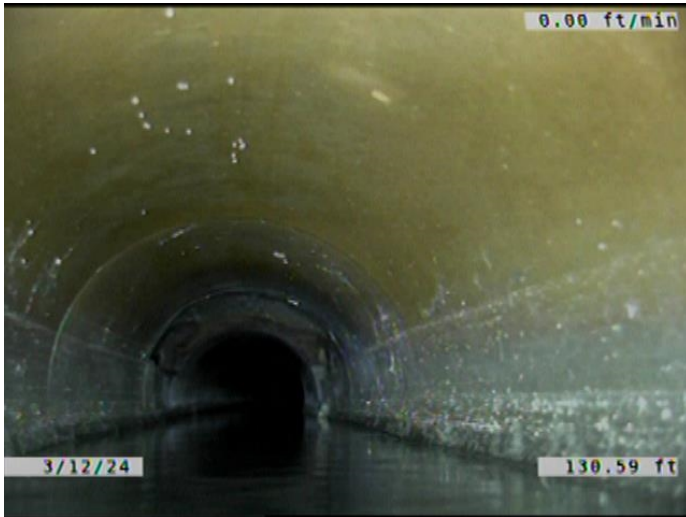

Code: **MWLS**
Description: **Miscellaneous Water Level Sag**

Distance (ft): **130.6**
Structural Grade: **2**
O&M Grade: **0**
Clock Start/From:
Clock To:
1st Value:
2nd Value:
Value Percent: **30.000**
Continuous Index: **F02**
Within 8" of Joint: **NO**
Remarks:



Code: **LL**
Description: **Line Left**

Distance (ft): **130.6**
Structural Grade: **0**
O&M Grade: **1**
Clock Start/From:
Clock To:
1st Value:
2nd Value:
Value Percent: **5.000**
Continuous Index:
Within 8" of Joint: **NO**
Remarks:

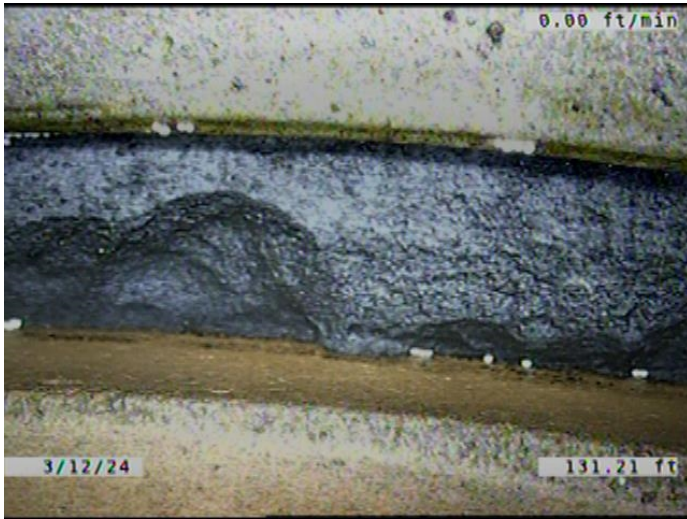

Code: **JAM**
Description: **Joint Angular Medium**

Distance (ft): **131.2**
Structural Grade: **3**
O&M Grade: **0**
Clock Start/From:
Clock To:
1st Value:
2nd Value:
Value Percent:
Continuous Index:
Within 8" of Joint: **NO**
Remarks:

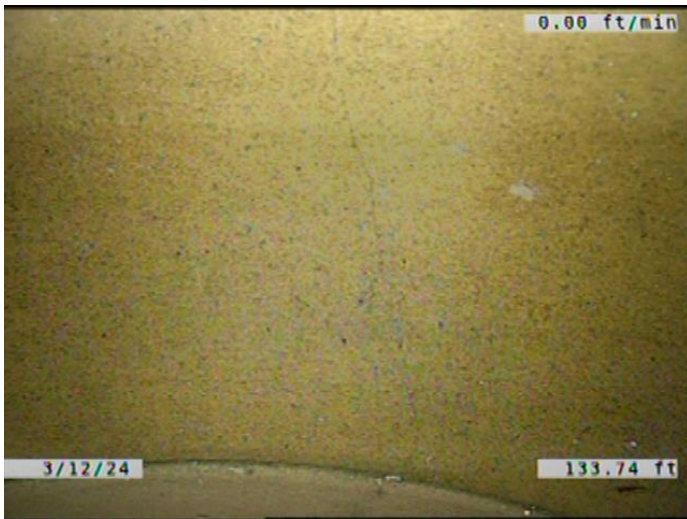

Code: **CM**
Description: **Crack Multiple**

Distance (ft): **133.7**
Structural Grade: **3**
O&M Grade: **0**
Clock Start/From: **11**
Clock To: **1**
1st Value:
2nd Value:
Value Percent:
Continuous Index:
Within 8" of Joint: **YES**
Remarks:

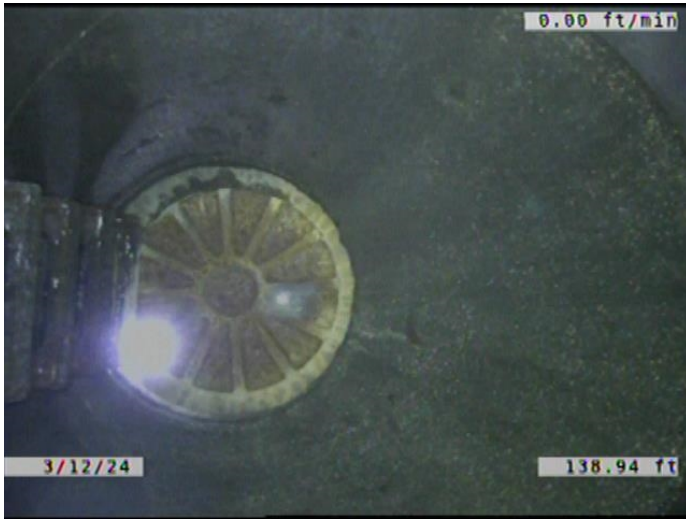

Code:	AMH
Description:	Manhole
Distance (ft):	138.9
Structural Grade:	0
O&M Grade:	0
Clock Start/From:	
Clock To:	
1st Value:	
2nd Value:	
Value Percent:	
Continuous Index:	
Within 8" of Joint:	NO
Remarks:	M-803-013