

## Profile/Photo Observation Report



Date:	<b>10/02/2018</b>	Weather:		Coding:	<b>PACP 6.0</b>
Pipe Length (ft):	<b>243.9</b>	Owner:	<b>NA</b>	Pre Clean:	<b>Not Known</b>
P.O.#:		Surveyor:	<b>Justin Gonzales</b>	PSR:	<b>P-903-030-029</b>
Customer:		Clean Date:	<b>01/01/1900</b>	Shape:	<b>C</b>

Street:	<b>Rand St.</b>	Flow Control:	<b>Not Controlled</b>
City:	<b>Hobart, IN</b>	Year Renewed:	
Location:	<b>Light Highway</b>	Tape/Media #:	
Purpose:	<b>Routine Assessment</b>	Dia/Height:	<b>12"</b>
Use:	<b>Sanitary</b>	Material:	<b>VCP</b>
Drain Area:	<b>NA</b>	Lining:	
Category:	<b>NA</b>		
Comment:			

Location Details:		Direction of Survey:	<b>Downstream</b>
US MH:	<b>M-903-029</b>	DS MH:	<b>M-903-030</b>
		Total Length Surveyed (ft):	<b>217.5</b>

O&M Index:	<b>1.50</b>	O&M Quick:	<b>2313</b>	O&M Rating:	<b>9.00</b>
Structural Index:	<b>3.67</b>	Structural Quick:	<b>5342</b>	Structural Rating:	<b>33.00</b>
Overall Index:	<b>2.80</b>	Overall Quick:	<b>5342</b>	Overall Rating:	<b>42.00</b>

	Position	Code	Observation	Video (sec)	Grade
<b>M-903-029</b>					
	.0	AMH	Manhole	10	NA
	.0	MWL	Water Level	21	NA
	28.2	CM	Crack Multiple	89	S 3
	31.4	FM	Fracture Multiple	107	S 4
	32.5	TFD	Tap Factory Defective	120	M 2
	33.1	B	Broken	133	S 5
	35.5	B	Broken	149	S 5
	86.3	TF	Tap Factory	262	NA
	92.4	TF	Tap Factory	286	NA
	95.4	TF	Tap Factory	304	NA
	144.7	FM	Fracture Multiple	414	S 4
	149.0	CL	Crack Longitudinal	435	S 2
	154.4	CL	Crack Longitudinal	457	S 2
	165.3	HSV	Hole Soil Visible	490	S 5
	166.4	CM	Crack Multiple	504	S 3
	168.0	TFD	Tap Factory Defective	519	M 2
	176.9	TF	Tap Factory	549	NA
	186.5	RFJ	Roots Fine Joint	580	M 1
	192.4	RFJ	Roots Fine Joint	603	M 1
	201.0	RFJ	Roots Fine Joint	632	M 1
	203.6	TF	Tap Factory	649	NA
	211.1	DSZ	Deposits Settled Other	675	M 2
	217.5	AMH	Manhole	700	NA
<b>M-903-030</b>					

Camera Direction  
↓



Code: **AMH**  
Description: **Manhole**

Distance (ft): **.0**  
Structural Grade: **0**  
O&M Grade: **0**  
Clock Start/From:  
Clock To:  
1st Value:  
2nd Value:  
Value Percent:  
Continuous Index:  
Within 8" of Joint: **NO**  
Remarks: **M-903-029**

---

Code:	<b>MWL</b>
Description:	<b>Water Level</b>



Distance (ft):	<b>.0</b>
Structural Grade:	<b>0</b>
O&M Grade:	<b>0</b>
Clock Start/From:	
Clock To:	
1st Value:	
2nd Value:	
Value Percent:	<b>10.000</b>
Continuous Index:	
Within 8" of Joint:	<b>NO</b>
Remarks:	

---

Code:	<b>CM</b>
Description:	<b>Crack Multiple</b>



Distance (ft):	<b>28.2</b>
Structural Grade:	<b>3</b>
O&M Grade:	<b>0</b>
Clock Start/From:	<b>8</b>
Clock To:	<b>3</b>
1st Value:	
2nd Value:	
Value Percent:	
Continuous Index:	
Within 8" of Joint:	<b>YES</b>
Remarks:	

---

Code: **FM**  
Description: **Fracture Multiple**



Distance (ft): **31.4**  
Structural Grade: **4**  
O&M Grade: **0**  
Clock Start/From: **12**  
Clock To: **4**  
1st Value:  
2nd Value:  
Value Percent:  
Continuous Index:  
Within 8" of Joint: **YES**  
Remarks:

---

Code: **TFD**  
Description: **Tap Factory Defective**



Distance (ft): **32.5**  
Structural Grade: **0**  
O&M Grade: **2**  
Clock Start/From: **1**  
Clock To:  
1st Value: **4.000**  
2nd Value:  
Value Percent:  
Continuous Index:  
Within 8" of Joint:  
Remarks: **FRACTURES AROUND TAP**

---

Code: **B**  
Description: **Broken**

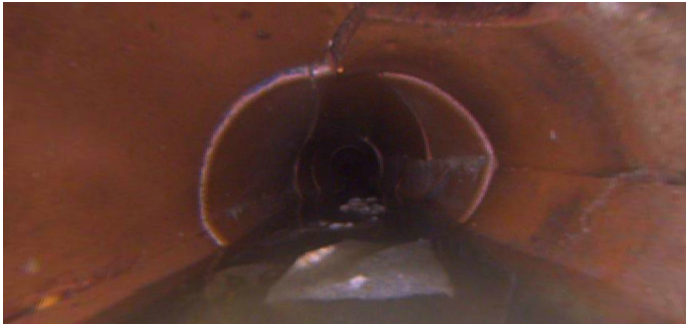

Distance (ft): **33.1**  
Structural Grade: **5**  
O&M Grade: **0**  
Clock Start/From: **7**  
Clock To: **5**  
1st Value:  
2nd Value:  
Value Percent:  
Continuous Index:  
Within 8" of Joint: **YES**  
Remarks:

---

Code: **B**  
Description: **Broken**



Distance (ft): **35.5**  
Structural Grade: **5**  
O&M Grade: **0**  
Clock Start/From: **7**  
Clock To: **5**  
1st Value:  
2nd Value:  
Value Percent:  
Continuous Index:  
Within 8" of Joint: **YES**  
Remarks:

---

Code: **TF**  
Description: **Tap Factory**

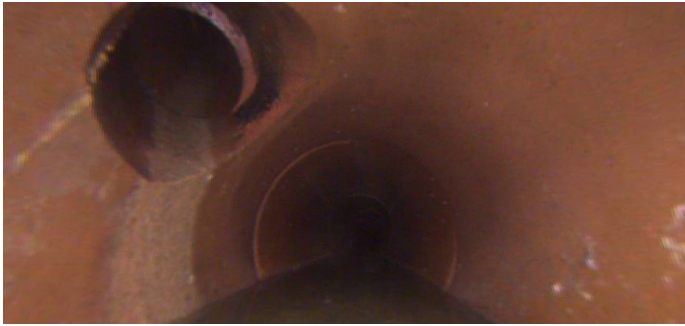

Distance (ft): **86.3**  
Structural Grade: **0**  
O&M Grade: **0**  
Clock Start/From: **10**  
Clock To:  
1st Value: **4.000**  
2nd Value:  
Value Percent:  
Continuous Index:  
Within 8" of Joint:  
Remarks:

---

Code: **TF**  
Description: **Tap Factory**



Distance (ft): **92.4**  
Structural Grade: **0**  
O&M Grade: **0**  
Clock Start/From: **2**  
Clock To:  
1st Value: **4.000**  
2nd Value:  
Value Percent:  
Continuous Index:  
Within 8" of Joint:  
Remarks:

---

Code: **TF**  
Description: **Tap Factory**



Distance (ft): **95.4**  
Structural Grade: **0**  
O&M Grade: **0**  
Clock Start/From: **11**  
Clock To:  
1st Value: **4.000**  
2nd Value:  
Value Percent:  
Continuous Index:  
Within 8" of Joint:  
Remarks:

---

Code: **FM**  
Description: **Fracture Multiple**



Distance (ft): **144.7**  
Structural Grade: **4**  
O&M Grade: **0**  
Clock Start/From: **8**  
Clock To: **5**  
1st Value:  
2nd Value:  
Value Percent:  
Continuous Index:  
Within 8" of Joint: **YES**  
Remarks:

---

Code: **CL**  
Description: **Crack Longitudinal**



Distance (ft): **149.0**  
Structural Grade: **2**  
O&M Grade: **0**  
Clock Start/From: **1**  
Clock To:  
1st Value:  
2nd Value:  
Value Percent:  
Continuous Index:  
Within 8" of Joint: **YES**  
Remarks:

---

Code: **CL**  
Description: **Crack Longitudinal**



Distance (ft): **154.4**  
Structural Grade: **2**  
O&M Grade: **0**  
Clock Start/From: **9**  
Clock To:  
1st Value:  
2nd Value:  
Value Percent:  
Continuous Index:  
Within 8" of Joint: **YES**  
Remarks:

---

Code: **HSV**  
Description: **Hole Soil Visible**

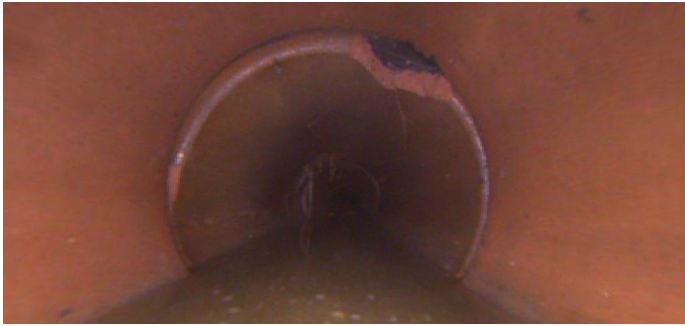

Distance (ft): **165.3**  
Structural Grade: **5**  
O&M Grade: **0**  
Clock Start/From: **1**  
Clock To:  
1st Value:  
2nd Value:  
Value Percent:  
Continuous Index:  
Within 8" of Joint: **YES**  
Remarks:

---

Code: **CM**  
Description: **Crack Multiple**



Distance (ft): **166.4**  
Structural Grade: **3**  
O&M Grade: **0**  
Clock Start/From: **8**  
Clock To: **1**  
1st Value:  
2nd Value:  
Value Percent:  
Continuous Index:  
Within 8" of Joint:  
Remarks:

---

Code: **TFD**  
Description: **Tap Factory Defective**



Distance (ft): **168.0**  
Structural Grade: **0**  
O&M Grade: **2**  
Clock Start/From: **11**  
Clock To:  
1st Value: **4.000**  
2nd Value:  
Value Percent:  
Continuous Index:  
Within 8" of Joint:  
Remarks: **RF COMING FROM FRACTURES  
AROUND TAP**

---

Code: **TF**  
Description: **Tap Factory**



Distance (ft): **176.9**  
Structural Grade: **0**  
O&M Grade: **0**  
Clock Start/From: **1**  
Clock To:  
1st Value: **4.000**  
2nd Value:  
Value Percent:  
Continuous Index:  
Within 8" of Joint:  
Remarks:

---

Code: **RFJ**  
Description: **Roots Fine Joint**

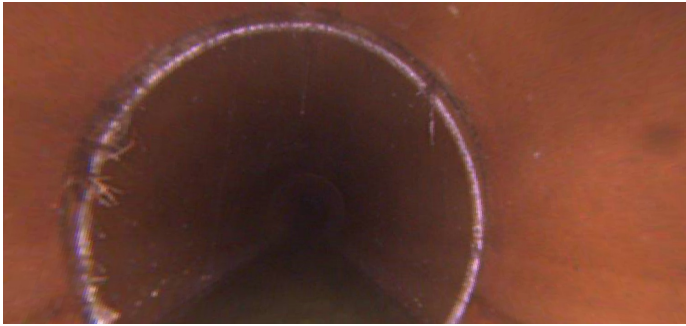

Distance (ft): **186.5**  
Structural Grade: **0**  
O&M Grade: **1**  
Clock Start/From: **7**  
Clock To: **2**  
1st Value:  
2nd Value:  
Value Percent:  
Continuous Index:  
Within 8" of Joint: **YES**  
Remarks:

---

Code: **RFJ**  
Description: **Roots Fine Joint**



Distance (ft): **192.4**  
Structural Grade: **0**  
O&M Grade: **1**  
Clock Start/From: **8**  
Clock To: **9**  
1st Value:  
2nd Value:  
Value Percent:  
Continuous Index:  
Within 8" of Joint: **YES**  
Remarks:

---

Code: **RFJ**  
Description: **Roots Fine Joint**

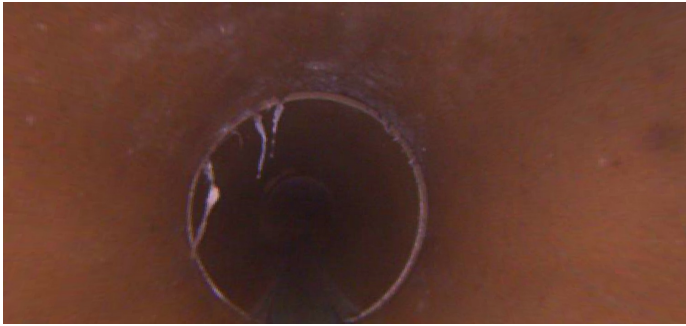

Distance (ft): **201.0**  
Structural Grade: **0**  
O&M Grade: **1**  
Clock Start/From: **8**  
Clock To: **10**  
1st Value:  
2nd Value:  
Value Percent:  
Continuous Index:  
Within 8" of Joint: **YES**  
Remarks:

---

Code: **TF**  
Description: **Tap Factory**

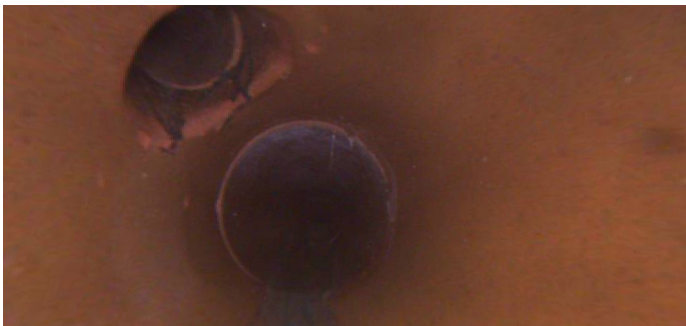

Distance (ft): **203.6**  
Structural Grade: **0**  
O&M Grade: **0**  
Clock Start/From: **10**  
Clock To:  
1st Value: **4.000**  
2nd Value:  
Value Percent:  
Continuous Index:  
Within 8" of Joint:  
Remarks:

---

Code: **DSZ**  
Description: **Deposits Settled Other**



Distance (ft): **211.1**  
Structural Grade: **0**  
O&M Grade: **2**  
Clock Start/From: **6**  
Clock To:  
1st Value:  
2nd Value:  
Value Percent: **10.000**  
Continuous Index:  
Within 8" of Joint: **YES**  
Remarks: **TOILET WASTE**

---

Code: **AMH**  
Description: **Manhole**

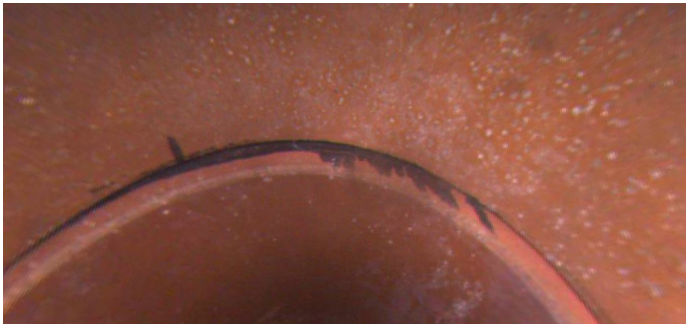

Distance (ft): **217.5**  
Structural Grade: **0**  
O&M Grade: **0**  
Clock Start/From:  
Clock To:  
1st Value:  
2nd Value:  
Value Percent:  
Continuous Index:  
Within 8" of Joint: **NO**  
Remarks: **M-903-030**