

## Profile/Photo Observation Report



Date:	<b>03/21/2018</b>	Weather:		Coding:	<b>PACP 6.0</b>
Pipe Length (ft):	<b>232.4</b>	Owner:	<b>NA</b>	Pre Clean:	<b>Not Known</b>
P.O.#:		Surveyor:	<b>Selasie Honu</b>	PSR:	<b>P-903-037-036</b>
Customer:		Clean Date:	<b>01/01/1900</b>	Shape:	<b>C</b>

Street:	<b>OFF E 38TH PL</b>	Flow Control:	<b>Not Controlled</b>
City:	<b>Hobart, IN</b>	Year Renewed:	
Location:	<b>Other</b>	Tape/Media #:	
Purpose:	<b>Not Known</b>	Dia/Height:	<b>12"</b>
Use:	<b>Sanitary</b>	Material:	<b>VCP</b>
Drain Area:	<b>NA</b>	Lining:	
Category:	<b>NA</b>		
Comment:			

Location Details:		Direction of Survey:	<b>Upstream</b>
US MH:	<b>M-903-036</b>	DS MH:	<b>M-903-037</b>
		Total Length Surveyed (ft):	<b>60.3</b>

O&M Index:	<b>2.00</b>	O&M Quick:	<b>2200</b>	O&M Rating:	<b>4.00</b>
Structural Index:	<b>4.00</b>	Structural Quick:	<b>4A00</b>	Structural Rating:	<b>44.00</b>
Overall Index:	<b>3.69</b>	Overall Quick:	<b>4A22</b>	Overall Rating:	<b>48.00</b>

The diagram illustrates a vertical manhole section. On the left, a vertical cylinder represents the manhole. A red arrow points downwards along the left side, labeled "Camera Direction". The top of the manhole is labeled "M-903-037" and the bottom is labeled "M-903-036". To the right of the manhole, a table lists observations at various depths.

Position	Code	Observation	Video (sec)	Grade
.0	AMH	Manhole	10	NA
.0	MWL	Water Level	21	NA
3.5	FM(S03)	Fracture Multiple	40	S 4
36.3	RFB	Roots Fine Barrel	117	M 2
47.9	RFB	Roots Fine Barrel	152	M 2
60.3	FM(F03)	Fracture Multiple	189	S 4
60.3	MSA	Abandoned Survey	200	NA

Code: **AMH**  
Description: **Manhole**



---

Code:	<b>MWL</b>
Description:	<b>Water Level</b>

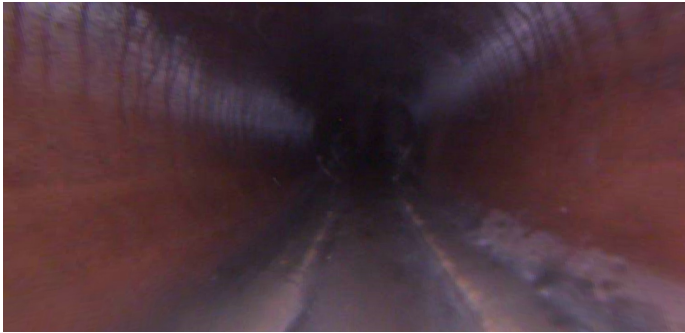

Distance (ft):	<b>.0</b>
Structural Grade:	<b>0</b>
O&M Grade:	<b>0</b>
Clock Start/From:	
Clock To:	
1st Value:	
2nd Value:	
Value Percent:	<b>5.000</b>
Continuous Index:	
Within 8" of Joint:	<b>NO</b>
Remarks:	

---

Code:	<b>FM</b>
Description:	<b>Fracture Multiple</b>



Distance (ft):	<b>3.5</b>
Structural Grade:	<b>4</b>
O&M Grade:	<b>0</b>
Clock Start/From:	<b>8</b>
Clock To:	<b>4</b>
1st Value:	
2nd Value:	
Value Percent:	
Continuous Index:	<b>S03</b>
Within 8" of Joint:	<b>YES</b>
Remarks:	

---

Code: **RFB**  
Description: **Roots Fine Barrel**

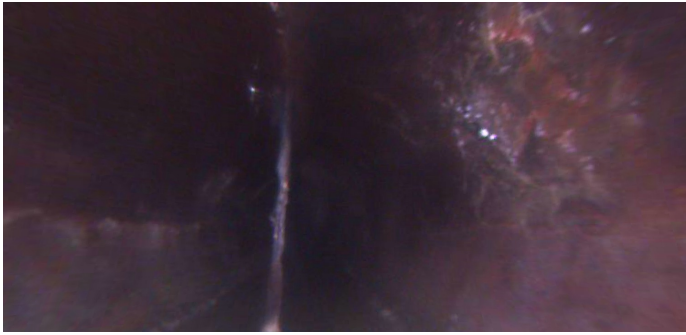

Distance (ft): **36.3**  
Structural Grade: **0**  
O&M Grade: **2**  
Clock Start/From: **12**  
Clock To:  
1st Value:  
2nd Value:  
Value Percent:  
Continuous Index:  
Within 8" of Joint: **NO**  
Remarks:

---

Code: **RFB**  
Description: **Roots Fine Barrel**

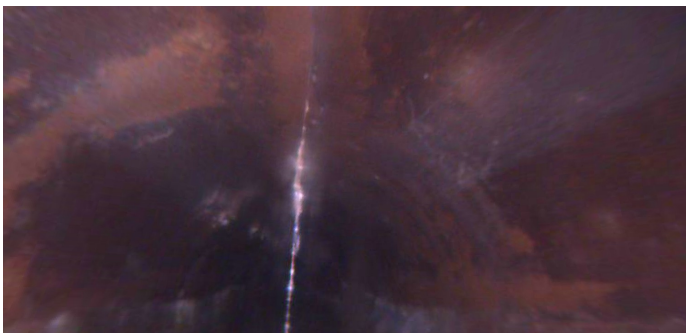

Distance (ft): **47.9**  
Structural Grade: **0**  
O&M Grade: **2**  
Clock Start/From: **12**  
Clock To:  
1st Value:  
2nd Value:  
Value Percent:  
Continuous Index:  
Within 8" of Joint: **NO**  
Remarks:

---



Code: **FM**  
Description: **Fracture Multiple**

Distance (ft): **60.3**  
Structural Grade: **4**  
O&M Grade: **0**  
Clock Start/From: **8**  
Clock To: **4**  
1st Value:  
2nd Value:  
Value Percent:  
Continuous Index: **F03**  
Within 8" of Joint: **YES**  
Remarks:

---



Code: **MSA**  
Description: **Abandoned Survey**

Distance (ft): **60.3**  
Structural Grade: **0**  
O&M Grade: **0**  
Clock Start/From:  
Clock To:  
1st Value:  
2nd Value:  
Value Percent:  
Continuous Index:  
Within 8" of Joint: **NO**  
Remarks: **camera stopped**