

## Profile/Photo Observation Report



Date:	<b>03/20/2018</b>	Weather:		Coding:	<b>PACP 6.0</b>
Pipe Length (ft):	<b>219.8</b>	Owner:	<b>NA</b>	Pre Clean:	<b>Not Known</b>
P.O.#:		Surveyor:	<b>Selasie Honu</b>	PSR:	<b>P-903-039-038</b>
Customer:		Clean Date:	<b>01/01/1900</b>	Shape:	<b>C</b>

Street:	<b>37th ave</b>	Flow Control:	<b>Not Controlled</b>
City:	<b>Hobart, IN</b>	Year Renewed:	
Location:	<b>Other</b>	Tape/Media #:	
Purpose:	<b>Not Known</b>	Dia/Height:	<b>10"</b>
Use:	<b>Sanitary</b>	Material:	<b>PVC</b>
Drain Area:	<b>NA</b>	Lining:	
Category:	<b>NA</b>		
Comment:			

Location Details:		Direction of Survey:	<b>Upstream</b>
US MH:	<b>M-903-038</b>	DS MH:	<b>M-903-039</b>
		Total Length Surveyed (ft):	<b>182.4</b>

O&M Index:	<b>2.00</b>	O&M Quick:	<b>2200</b>	O&M Rating:	<b>4.00</b>
Structural Index:	<b>3.06</b>	Structural Quick:	<b>413B</b>	Structural Rating:	<b>52.00</b>
Overall Index:	<b>2.95</b>	Overall Quick:	<b>413B</b>	Overall Rating:	<b>56.00</b>

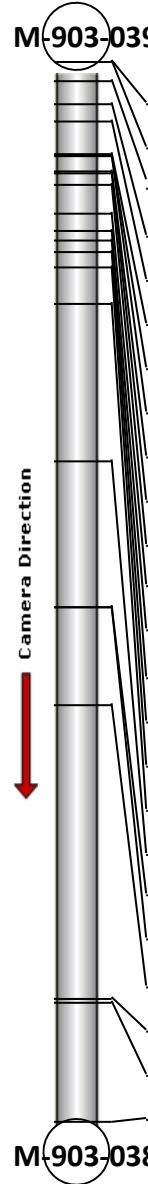
	Position	Code	Observation	Video (sec)	Grade
 <p>Camera Direction</p> <p>M-903-039</p> <p>M-903-038</p>	.0	AMH	Manhole	10	NA
	.0	MWL	Water Level	21	NA
	5.4	FL	Fracture Longitudinal	44	S 3
	7.3	FL	Fracture Longitudinal	59	S 3
	10.1	FL	Fracture Longitudinal	76	S 3
	15.9	FL	Fracture Longitudinal	99	S 3
	16.1	FL	Fracture Longitudinal	111	S 3
	16.1	FL	Fracture Longitudinal	123	S 3
	18.9	FL	Fracture Longitudinal	140	S 3
	19.0	FL	Fracture Longitudinal	152	S 3
	21.2	FL	Fracture Longitudinal	168	S 3
	26.6	FL	Fracture Longitudinal	190	S 3
	29.9	FL	Fracture Longitudinal	208	S 3
	30.7	FL	Fracture Longitudinal	221	S 3
	32.8	FL	Fracture Longitudinal	237	S 3
	35.3	FL	Fracture Longitudinal	258	S 3
	41.7	FL	Fracture Longitudinal	286	S 3
	68.8	TF	Tap Factory	356	NA
	94.6	TBI	Tap Break-in Intruding	423	M 2
	94.6	DAE	Deposits Attached Encrustation	435	M 2
	110.6	FM	Fracture Multiple	482	S 4
	161.1	FL	Fracture Longitudinal	599	S 3
	161.8	TF	Tap Factory	616	NA
	182.4	AMH	Manhole	672	NA

Code: **AMH**  
Description: **Manhole**



Distance (ft): **.0**  
Structural Grade: **0**  
O&M Grade: **0**  
Clock Start/From:  
Clock To:  
1st Value:  
2nd Value:  
Value Percent:  
Continuous Index:  
Within 8" of Joint: **NO**  
Remarks: **M-903-039**

---

Code: **MWL**  
Description: **Water Level**



Distance (ft): **.0**  
Structural Grade: **0**  
O&M Grade: **0**  
Clock Start/From:  
Clock To:  
1st Value:  
2nd Value:  
Value Percent: **5.000**  
Continuous Index:  
Within 8" of Joint: **NO**  
Remarks:

---

Code: **FL**  
Description: **Fracture Longitudinal**

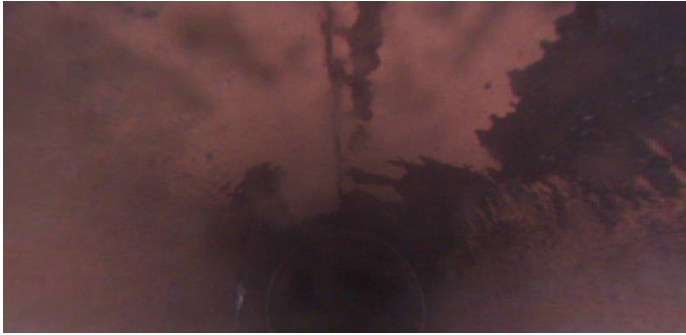

Distance (ft): **5.4**  
Structural Grade: **3**  
O&M Grade: **0**  
Clock Start/From: **12**  
Clock To:  
1st Value:  
2nd Value:  
Value Percent:  
Continuous Index:  
Within 8" of Joint: **YES**  
Remarks:

---

Code: **FL**  
Description: **Fracture Longitudinal**



Distance (ft): **7.3**  
Structural Grade: **3**  
O&M Grade: **0**  
Clock Start/From: **3**  
Clock To:  
1st Value:  
2nd Value:  
Value Percent:  
Continuous Index:  
Within 8" of Joint:  
Remarks:

---

Code: **FL**  
Description: **Fracture Longitudinal**



Distance (ft): **10.1**  
Structural Grade: **3**  
O&M Grade: **0**  
Clock Start/From: **3**  
Clock To:  
1st Value:  
2nd Value:  
Value Percent:  
Continuous Index:  
Within 8" of Joint: **YES**  
Remarks:

---

Code: **FL**  
Description: **Fracture Longitudinal**

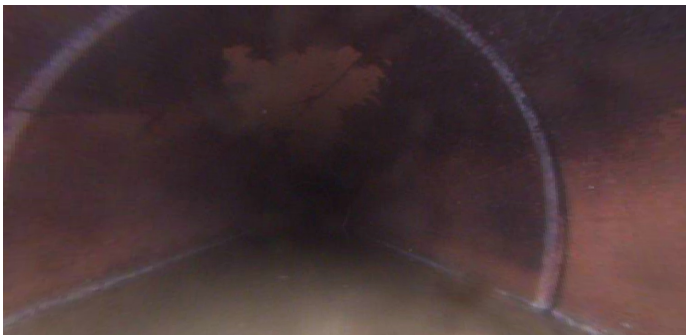

Distance (ft): **15.9**  
Structural Grade: **3**  
O&M Grade: **0**  
Clock Start/From: **9**  
Clock To:  
1st Value:  
2nd Value:  
Value Percent:  
Continuous Index:  
Within 8" of Joint: **YES**  
Remarks:

---

Code: **FL**  
Description: **Fracture Longitudinal**



Distance (ft): **16.1**  
Structural Grade: **3**  
O&M Grade: **0**  
Clock Start/From: **1**  
Clock To:  
1st Value:  
2nd Value:  
Value Percent:  
Continuous Index:  
Within 8" of Joint:  
Remarks:

---

Code: **FL**  
Description: **Fracture Longitudinal**



Distance (ft): **16.1**  
Structural Grade: **3**  
O&M Grade: **0**  
Clock Start/From: **3**  
Clock To:  
1st Value:  
2nd Value:  
Value Percent:  
Continuous Index:  
Within 8" of Joint: **YES**  
Remarks:

---

Code: **FL**  
Description: **Fracture Longitudinal**

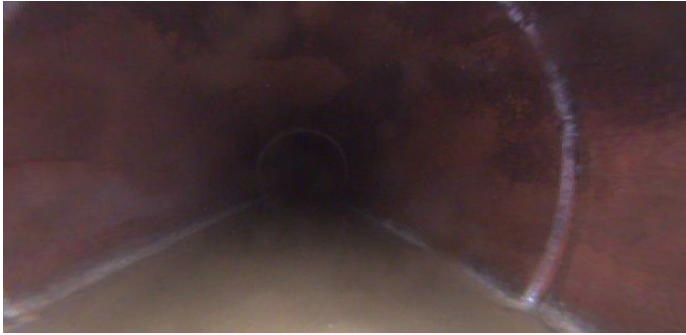

Distance (ft): **18.9**  
Structural Grade: **3**  
O&M Grade: **0**  
Clock Start/From: **9**  
Clock To:  
1st Value:  
2nd Value:  
Value Percent:  
Continuous Index:  
Within 8" of Joint: **YES**  
Remarks:

---

Code: **FL**  
Description: **Fracture Longitudinal**



Distance (ft): **19.0**  
Structural Grade: **3**  
O&M Grade: **0**  
Clock Start/From: **1**  
Clock To:  
1st Value:  
2nd Value:  
Value Percent:  
Continuous Index:  
Within 8" of Joint: **YES**  
Remarks:

---

Code: **FL**  
Description: **Fracture Longitudinal**



Distance (ft): **21.2**  
Structural Grade: **3**  
O&M Grade: **0**  
Clock Start/From: **3**  
Clock To:  
1st Value:  
2nd Value:  
Value Percent:  
Continuous Index:  
Within 8" of Joint: **YES**  
Remarks:

---

Code: **FL**  
Description: **Fracture Longitudinal**



Distance (ft): **26.6**  
Structural Grade: **3**  
O&M Grade: **0**  
Clock Start/From: **3**  
Clock To:  
1st Value:  
2nd Value:  
Value Percent:  
Continuous Index:  
Within 8" of Joint:  
Remarks:

---



Code: **FL**  
Description: **Fracture Longitudinal**



Distance (ft): **29.9**  
Structural Grade: **3**  
O&M Grade: **0**  
Clock Start/From: **3**  
Clock To:  
1st Value: **4.000**  
2nd Value:  
Value Percent:  
Continuous Index:  
Within 8" of Joint:  
Remarks:

---

Code: **FL**  
Description: **Fracture Longitudinal**



Distance (ft): **30.7**  
Structural Grade: **3**  
O&M Grade: **0**  
Clock Start/From: **9**  
Clock To:  
1st Value: **4.000**  
2nd Value:  
Value Percent:  
Continuous Index:  
Within 8" of Joint:  
Remarks:

---

Code: **FL**  
Description: **Fracture Longitudinal**



Distance (ft): **32.8**  
Structural Grade: **3**  
O&M Grade: **0**  
Clock Start/From: **4**  
Clock To:  
1st Value:  
2nd Value:  
Value Percent:  
Continuous Index:  
Within 8" of Joint: **YES**  
Remarks:

---

Code: **FL**  
Description: **Fracture Longitudinal**



Distance (ft): **35.3**  
Structural Grade: **3**  
O&M Grade: **0**  
Clock Start/From: **4**  
Clock To:  
1st Value:  
2nd Value:  
Value Percent:  
Continuous Index:  
Within 8" of Joint: **YES**  
Remarks:

---

Code: **FL**  
Description: **Fracture Longitudinal**



Distance (ft): **41.7**  
Structural Grade: **3**  
O&M Grade: **0**  
Clock Start/From: **3**  
Clock To:  
1st Value:  
2nd Value:  
Value Percent:  
Continuous Index:  
Within 8" of Joint: **YES**  
Remarks:

---

Code: **TF**  
Description: **Tap Factory**



Distance (ft): **68.8**  
Structural Grade: **0**  
O&M Grade: **0**  
Clock Start/From: **3**  
Clock To:  
1st Value: **4.000**  
2nd Value:  
Value Percent:  
Continuous Index:  
Within 8" of Joint:  
Remarks:

---

Code: **TBI**  
Description: **Tap Break-in Intruding**

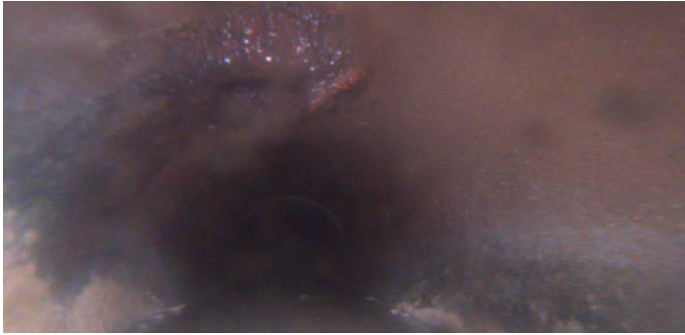

Distance (ft): **94.6**  
Structural Grade: **0**  
O&M Grade: **2**  
Clock Start/From: **12**  
Clock To:  
1st Value: **4.000**  
2nd Value: **1.000**  
Value Percent:  
Continuous Index:  
Within 8" of Joint:  
Remarks:

---

Code: **DAE**  
Description: **Deposits Attached Encrustation**

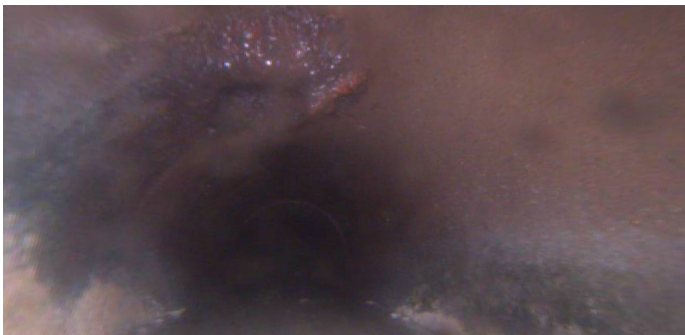

Distance (ft): **94.6**  
Structural Grade: **0**  
O&M Grade: **2**  
Clock Start/From: **12**  
Clock To:  
1st Value:  
2nd Value:  
Value Percent: **5.000**  
Continuous Index:  
Within 8" of Joint: **NO**  
Remarks:

---

Code: **FM**  
Description: **Fracture Multiple**

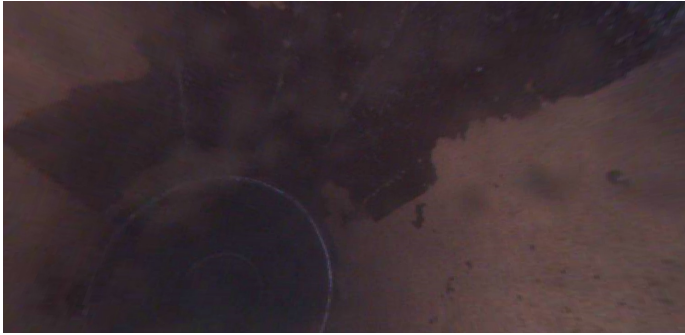

Distance (ft): **110.6**  
Structural Grade: **4**  
O&M Grade: **0**  
Clock Start/From: **12**  
Clock To: **2**  
1st Value:  
2nd Value:  
Value Percent:  
Continuous Index:  
Within 8" of Joint: **YES**  
Remarks:

---

Code: **FL**  
Description: **Fracture Longitudinal**

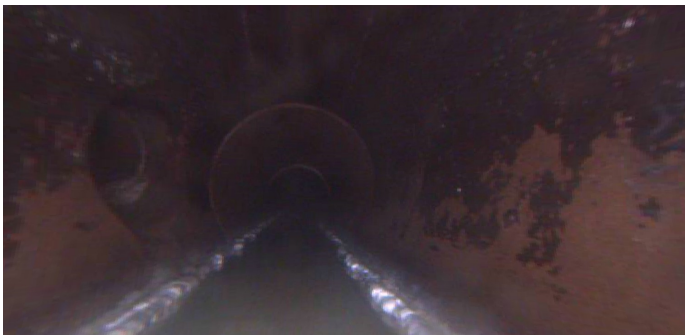

Distance (ft): **161.1**  
Structural Grade: **3**  
O&M Grade: **0**  
Clock Start/From: **9**  
Clock To:  
1st Value: **4.000**  
2nd Value:  
Value Percent:  
Continuous Index:  
Within 8" of Joint:  
Remarks:

---

Code: **TF**  
Description: **Tap Factory**

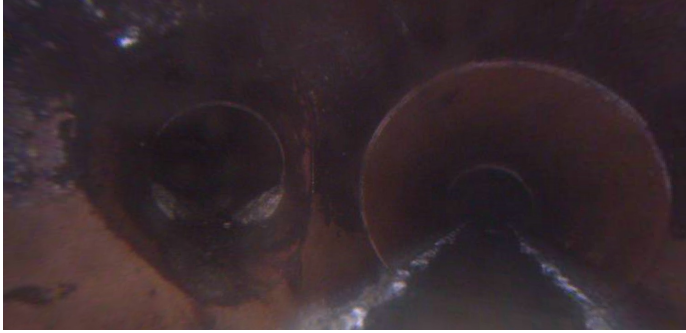

Distance (ft): **161.8**  
Structural Grade: **0**  
O&M Grade: **0**  
Clock Start/From: **9**  
Clock To:  
1st Value: **4.000**  
2nd Value:  
Value Percent:  
Continuous Index:  
Within 8" of Joint:  
Remarks:

---

Code: **AMH**  
Description: **Manhole**

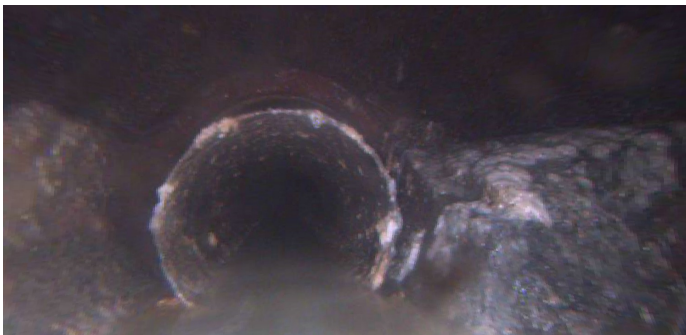

Distance (ft): **182.4**  
Structural Grade: **0**  
O&M Grade: **0**  
Clock Start/From:  
Clock To:  
1st Value:  
2nd Value:  
Value Percent:  
Continuous Index:  
Within 8" of Joint: **NO**  
Remarks: **M-903-038**