

Profile/Photo Observation Report



Date:	03/20/2018	Weather:		Coding:	PACP 6.0
Pipe Length (ft):	135.0	Owner:	NA	Pre Clean:	Not Known
P.O.#:		Surveyor:	Justin Gonzales	PSR:	P-903-054-038
Customer:		Clean Date:	01/01/1900	Shape:	C

Street:	OFF E 38TH PL	Flow Control:	Not Controlled
City:	Hobart, IN	Year Renewed:	
Location:	Other	Tape/Media #:	
Purpose:	Not Known	Dia/Height:	10"
Use:	Sanitary	Material:	VCP
Drain Area:	NA	Lining:	
Category:	NA		
Comment:			

Location Details:		Direction of Survey:	Upstream
US MH:	M-903-054	DS MH:	M-903-038
		Total Length Surveyed (ft):	130.9

O&M Index:	3.00	O&M Quick:	5111	O&M Rating:	6.00
Structural Index:	0.00	Structural Quick:	0000	Structural Rating:	0.00
Overall Index:	3.00	Overall Quick:	5111	Overall Rating:	6.00

The diagram illustrates a vertical sewer pipe section. At the top, a circle is labeled **M-903-038**. At the bottom, another circle is labeled **M-903-054**. A red arrow on the left points downwards, labeled **Camera Direction**. A table on the right provides inspection data for this section.

Position	Code	Observation	Video (sec)	Grade
.0	AMH	Manhole	10	NA
.0	MWL	Water Level	21	NA
28.9	IS	Infil Stain	90	NA
34.0	IS	Infil Stain	112	NA
118.6	RFJ	Roots Fine Joint	292	M 1
122.8	RPR	Repair Point Pipe Replaced	312	NA
128.1	DAR	Deposits Attached Ragging	334	M 5
128.1	MGO	General Observation	345	NA
130.9	AMH	Manhole	362	NA

Code: **AMH**
Description: **Manhole**

Distance (ft):	.0
Structural Grade:	0
O&M Grade:	0
Clock Start/From:	
Clock To:	
1st Value:	
2nd Value:	
Value Percent:	
Continuous Index:	
Within 8" of Joint:	NO
Remarks:	M-903-038

Code:	MWL
Description:	Water Level

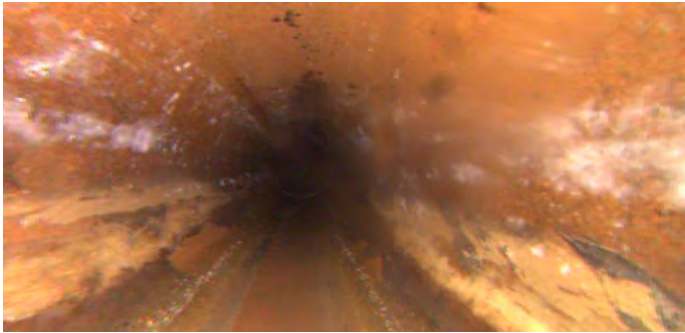

Distance (ft):	.0
Structural Grade:	0
O&M Grade:	0
Clock Start/From:	
Clock To:	
1st Value:	
2nd Value:	
Value Percent:	5.000
Continuous Index:	
Within 8" of Joint:	NO
Remarks:	

Code:	IS
Description:	Infil Stain



Distance (ft):	28.9
Structural Grade:	0
O&M Grade:	0
Clock Start/From:	9
Clock To:	5
1st Value:	
2nd Value:	
Value Percent:	
Continuous Index:	
Within 8" of Joint:	YES
Remarks:	

Code: **IS**
Description: **Infil Stain**

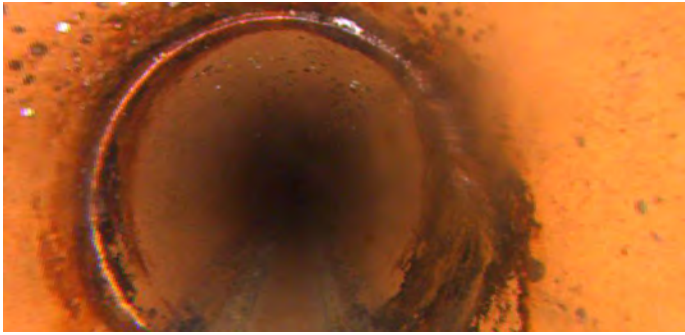

Distance (ft): **34.0**
Structural Grade: **0**
O&M Grade: **0**
Clock Start/From: **7**
Clock To: **5**
1st Value:
2nd Value:
Value Percent:
Continuous Index:
Within 8" of Joint: **YES**
Remarks:

Code: **RFJ**
Description: **Roots Fine Joint**



Distance (ft): **118.6**
Structural Grade: **0**
O&M Grade: **1**
Clock Start/From: **9**
Clock To: **3**
1st Value:
2nd Value:
Value Percent:
Continuous Index:
Within 8" of Joint: **YES**
Remarks:

Code: **RPR**
Description: **Repair Point Pipe Replaced**

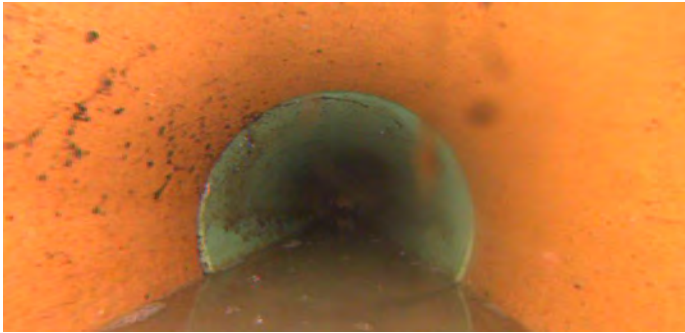

Distance (ft): **122.8**
Structural Grade: **0**
O&M Grade: **0**
Clock Start/From:
Clock To:
1st Value:
2nd Value:
Value Percent:
Continuous Index:
Within 8" of Joint: **NO**
Remarks: **VCP TO PVC**

Code: **DAR**
Description: **Deposits Attached Ragging**



Distance (ft): **128.1**
Structural Grade: **0**
O&M Grade: **5**
Clock Start/From: **8**
Clock To: **4**
1st Value:
2nd Value:
Value Percent: **80.000**
Continuous Index:
Within 8" of Joint: **NO**
Remarks: **in MH**

Code: **MGO**
Description: **General Observation**



Distance (ft): **128.1**
Structural Grade: **0**
O&M Grade: **0**
Clock Start/From:
Clock To:
1st Value:
2nd Value:
Value Percent:
Continuous Index:
Within 8" of Joint: **NO**
Remarks: **PAPER/ TOILET TISSUE HANGING
FROM END OF MANHOLE SEGMENT**

Code: **AMH**
Description: **Manhole**



Distance (ft): **130.9**
Structural Grade: **0**
O&M Grade: **0**
Clock Start/From:
Clock To:
1st Value:
2nd Value:
Value Percent:
Continuous Index:
Within 8" of Joint: **NO**
Remarks: **M-903-054**