

Profile/Photo Observation Report



Date:	03/20/2018	Weather:		Coding:	PACP 6.0
Pipe Length (ft):	320.7	Owner:	NA	Pre Clean:	Not Known
P.O.#:		Surveyor:	JUSTIN GONZALES	PSR:	P-903-060-059
Customer:		Clean Date:	01/01/1900	Shape:	C

Street:	OFF E 37TH AVE	Flow Control:	Not Controlled
City:	Hobart, IN	Year Renewed:	
Location:	Other	Tape/Media #:	
Purpose:	Not Known	Dia/Height:	10"
Use:	Sanitary	Material:	PVC
Drain Area:	NA	Lining:	
Category:	NA		
Comment:			
Location Details:		Direction of Survey:	Upstream
US MH:	M-903-060	DS MH:	M-903-059
		Total Length Surveyed (ft):	312.9

O&M Index:	2.00	O&M Quick:	2400	O&M Rating:	8.00
Structural Index:	4.00	Structural Quick:	4100	Structural Rating:	4.00
Overall Index:	2.40	Overall Quick:	4124	Overall Rating:	12.00

The diagram illustrates a vertical sewer pipe section. At the top, a circle is labeled **M-903-059**. At the bottom, another circle is labeled **M-903-060**. A red arrow on the left side points downwards, labeled **Camera Direction**. A table is positioned to the right of the pipe, with rows corresponding to specific depths along the pipe. The table has five columns: Position, Code, Observation, Video (sec), and Grade.

Position	Code	Observation	Video (sec)	Grade
.0	AMH	Manhole	10	NA
.0	MWL	Water Level	21	NA
12.4	TF	Tap Factory	58	NA
31.1	DAGS(S01)	Deposits Attached Grease	108	M 2
45.9	DAGS(F01)	Deposits Attached Grease	149	M 2
236.1	DAGS	Deposits Attached Grease	540	M 2
300.6	D	Deformed	681	S 4
312.9	AMH	Manhole	717	NA

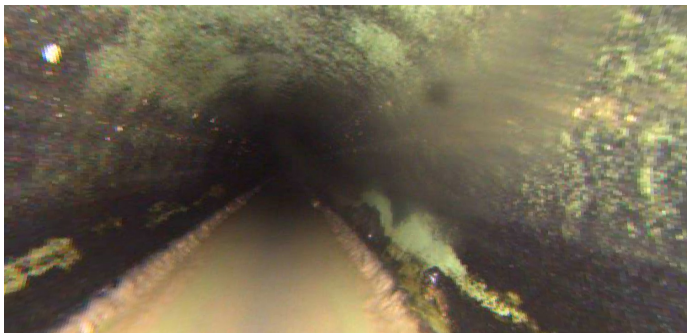

Code:	MWL
Description:	Water Level

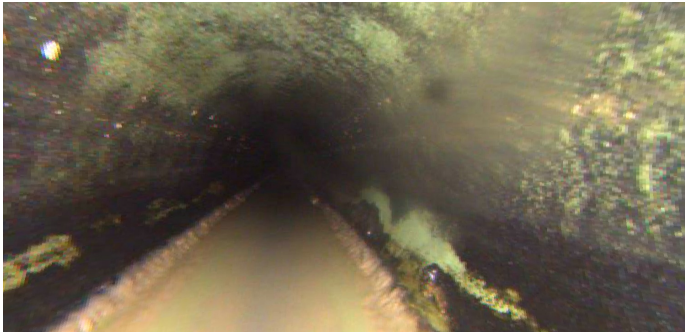

Distance (ft):	.0
Structural Grade:	0
O&M Grade:	0
Clock Start/From:	
Clock To:	
1st Value:	
2nd Value:	
Value Percent:	10.000
Continuous Index:	
Within 8" of Joint:	NO
Remarks:	

Code:	TF
Description:	Tap Factory

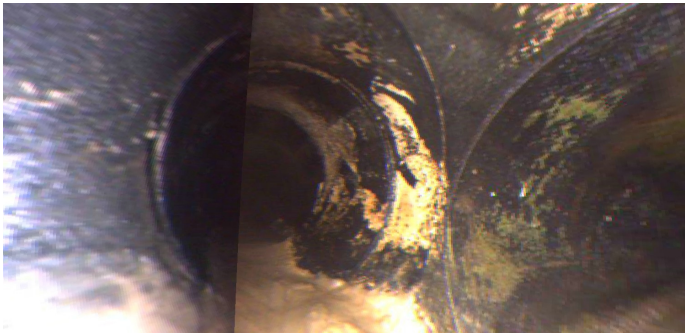

Distance (ft):	12.4
Structural Grade:	0
O&M Grade:	0
Clock Start/From:	9
Clock To:	
1st Value:	4.000
2nd Value:	
Value Percent:	
Continuous Index:	
Within 8" of Joint:	
Remarks:	

Code: **DAGS**
Description: **Deposits Attached Grease**

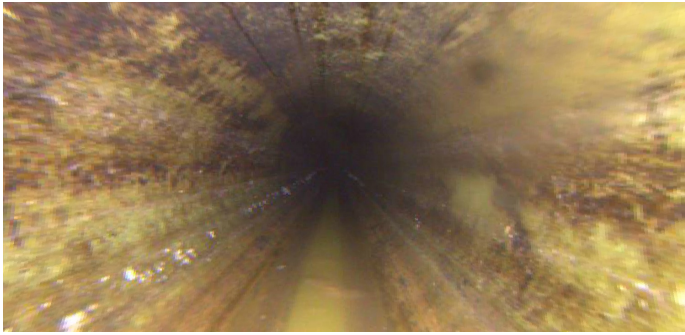

Distance (ft): **31.1**
Structural Grade: **0**
O&M Grade: **2**
Clock Start/From: **7**
Clock To: **5**
1st Value:
2nd Value:
Value Percent: **5.000**
Continuous Index: **S01**
Within 8" of Joint: **YES**
Remarks: **WANDER**

Code: **DAGS**
Description: **Deposits Attached Grease**



Distance (ft): **45.9**
Structural Grade: **0**
O&M Grade: **2**
Clock Start/From: **7**
Clock To: **5**
1st Value:
2nd Value:
Value Percent: **5.000**
Continuous Index: **F01**
Within 8" of Joint: **YES**
Remarks: **WANDER**

Code: **DAGS**
Description: **Deposits Attached Grease**

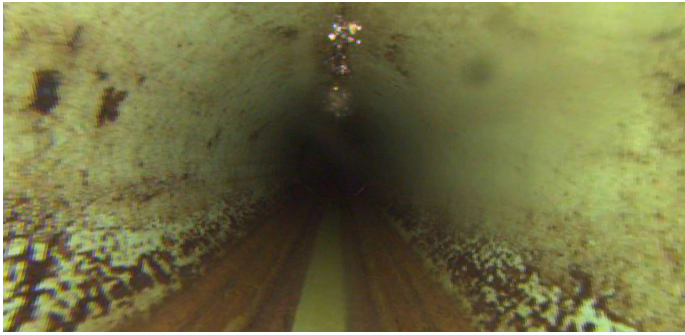

Distance (ft): **236.1**
Structural Grade: **0**
O&M Grade: **2**
Clock Start/From: **12**
Clock To: **5**
1st Value:
2nd Value:
Value Percent: **0.000**
Continuous Index:
Within 8" of Joint: **NO**
Remarks: **LESS THAN 5%**

Code: **D**
Description: **Deformed**

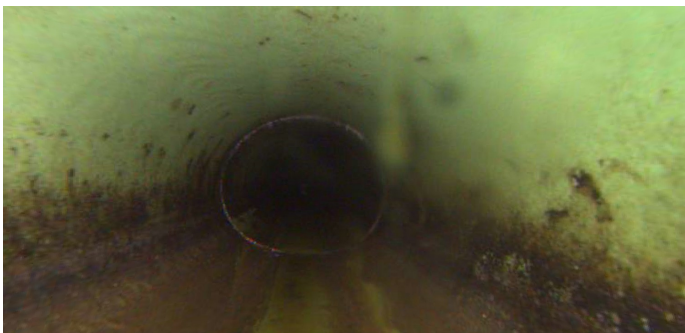

Distance (ft): **300.6**
Structural Grade: **4**
O&M Grade: **0**
Clock Start/From:
Clock To:
1st Value:
2nd Value:
Value Percent: **5.000**
Continuous Index:
Within 8" of Joint: **NO**
Remarks:

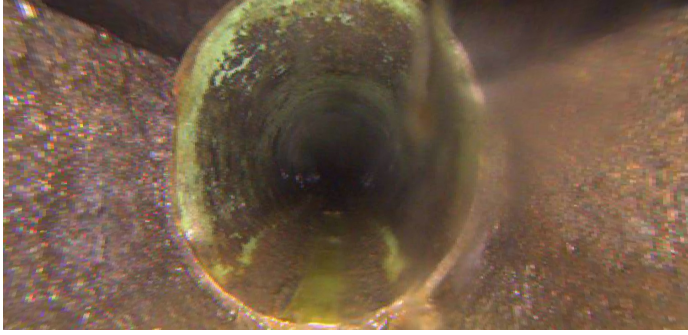

Code:	AMH
Description:	Manhole
Distance (ft):	312.9
Structural Grade:	0
O&M Grade:	0
Clock Start/From:	
Clock To:	
1st Value:	
2nd Value:	
Value Percent:	
Continuous Index:	
Within 8" of Joint:	NO
Remarks:	M-903-060