

## Profile/Photo Observation Report



Date:	<b>04/16/2018</b>	Weather:		Coding:	<b>PACP 6.0</b>
Pipe Length (ft):	<b>259.8</b>	Owner:	<b>NA</b>	Pre Clean:	<b>Not Known</b>
P.O.#:		Surveyor:	<b>Selasie Honu</b>	PSR:	<b>P-904-018-017</b>
Customer:		Clean Date:	<b>01/01/1900</b>	Shape:	<b>C</b>

Street:	<b>FRASER LN</b>	Flow Control:	<b>Not Controlled</b>
City:	<b>Hobart, IN</b>	Year Renewed:	
Location:	<b>Other</b>	Tape/Media #:	
Purpose:	<b>Not Known</b>	Dia/Height:	<b>10"</b>
Use:	<b>Sanitary</b>	Material:	<b>VCP</b>
Drain Area:	<b>NA</b>	Lining:	
Category:	<b>NA</b>		
Comment:			

Location Details:		Direction of Survey:	<b>Upstream</b>
US MH:	<b>M-904-017</b>	DS MH:	<b>M-904-018</b>
		Total Length Surveyed (ft):	<b>253.8</b>

O&M Index:	<b>1.60</b>	O&M Quick:	<b>2312</b>	O&M Rating:	<b>8.00</b>
Structural Index:	<b>0.00</b>	Structural Quick:	<b>0000</b>	Structural Rating:	<b>0.00</b>
Overall Index:	<b>1.60</b>	Overall Quick:	<b>2312</b>	Overall Rating:	<b>8.00</b>

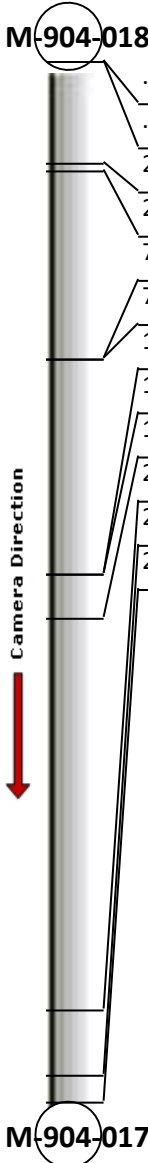
	Position	Code	Observation	Video (sec)	Grade
	.0	AMH	Manhole	10	NA
	.0	MWL	Water Level	21	NA
	24.6	TF	Tap Factory	84	NA
	26.7	TF	Tap Factory	103	NA
	72.7	TFD	Tap Factory Defective	209	M 2
	72.7	RFL	Roots Fine Lateral	220	M 1
	124.8	TFA	Tap Factory Active	336	NA
	124.8	DAGS	Deposits Attached Grease	348	M 2
	135.7	RFJ	Roots Fine Joint	381	M 1
	231.1	TFA	Tap Factory Active	584	NA
	247.2	IW	Infil Weeper	628	M 2
	253.8	AMH	Manhole	653	NA

Code: **AMH**  
Description: **Manhole**



Distance (ft): **.0**  
Structural Grade: **0**  
O&M Grade: **0**  
Clock Start/From:  
Clock To:  
1st Value:  
2nd Value:  
Value Percent:  
Continuous Index:  
Within 8" of Joint: **NO**  
Remarks: **M-904-018**

---

Code:	<b>MWL</b>
Description:	<b>Water Level</b>

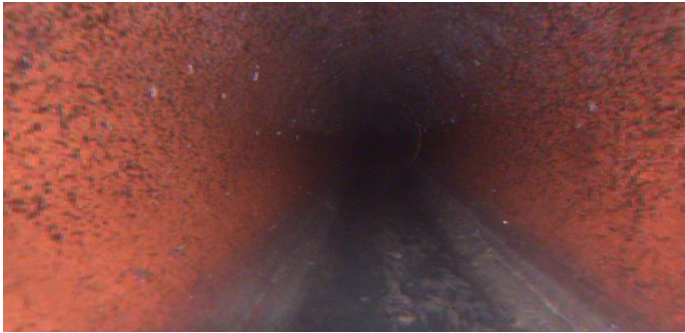

Distance (ft):	<b>.0</b>
Structural Grade:	<b>0</b>
O&M Grade:	<b>0</b>
Clock Start/From:	
Clock To:	
1st Value:	
2nd Value:	
Value Percent:	<b>5.000</b>
Continuous Index:	
Within 8" of Joint:	<b>NO</b>
Remarks:	<b>M-904-017</b>

---

Code:	<b>TF</b>
Description:	<b>Tap Factory</b>



Distance (ft):	<b>24.6</b>
Structural Grade:	<b>0</b>
O&M Grade:	<b>0</b>
Clock Start/From:	<b>9</b>
Clock To:	
1st Value:	<b>4.000</b>
2nd Value:	
Value Percent:	
Continuous Index:	
Within 8" of Joint:	
Remarks:	

---

Code: **TF**  
Description: **Tap Factory**

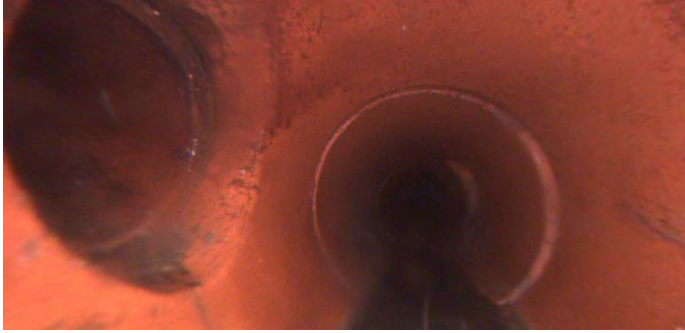

Distance (ft): **26.7**  
Structural Grade: **0**  
O&M Grade: **0**  
Clock Start/From: **3**  
Clock To:  
1st Value: **4.000**  
2nd Value:  
Value Percent:  
Continuous Index:  
Within 8" of Joint:  
Remarks:

---

Code: **TFD**  
Description: **Tap Factory Defective**

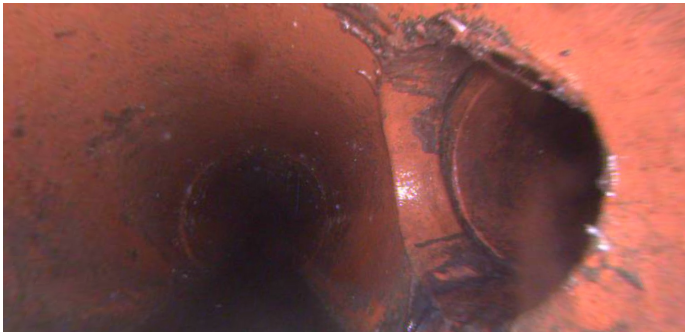

Distance (ft): **72.7**  
Structural Grade: **0**  
O&M Grade: **2**  
Clock Start/From: **3**  
Clock To:  
1st Value: **4.000**  
2nd Value:  
Value Percent:  
Continuous Index:  
Within 8" of Joint:  
Remarks: **rfl**

---

Code: **RFL**  
Description: **Roots Fine Lateral**

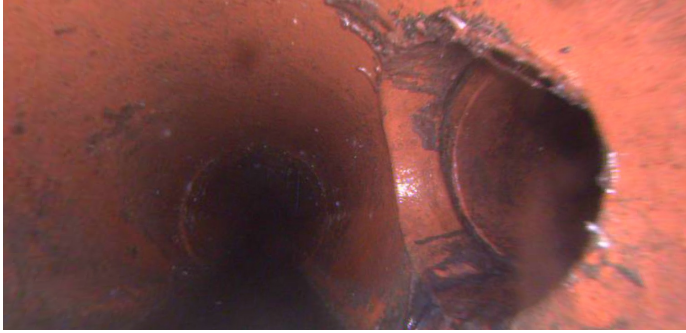

Distance (ft): **72.7**  
Structural Grade: **0**  
O&M Grade: **1**  
Clock Start/From: **2**  
Clock To: **4**  
1st Value:  
2nd Value:  
Value Percent:  
Continuous Index:  
Within 8" of Joint: **NO**  
Remarks:

---

Code: **TFA**  
Description: **Tap Factory Active**



Distance (ft): **124.8**  
Structural Grade: **0**  
O&M Grade: **0**  
Clock Start/From: **9**  
Clock To:  
1st Value: **4.000**  
2nd Value:  
Value Percent:  
Continuous Index:  
Within 8" of Joint:  
Remarks:

Code: **DAGS**  
Description: **Deposits Attached Grease**



Distance (ft): **124.8**  
Structural Grade: **0**  
O&M Grade: **2**  
Clock Start/From: **8**  
Clock To: **4**  
1st Value:  
2nd Value:  
Value Percent: **5.000**  
Continuous Index:  
Within 8" of Joint: **NO**  
Remarks:

---

Code: **RFJ**  
Description: **Roots Fine Joint**

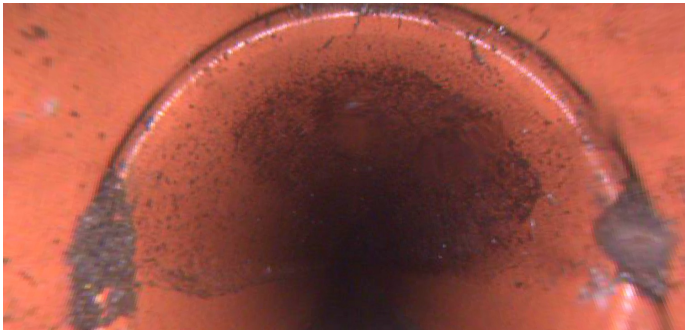

Distance (ft): **135.7**  
Structural Grade: **0**  
O&M Grade: **1**  
Clock Start/From: **9**  
Clock To: **3**  
1st Value:  
2nd Value:  
Value Percent:  
Continuous Index:  
Within 8" of Joint: **YES**  
Remarks:

---



Code: **TFA**  
Description: **Tap Factory Active**

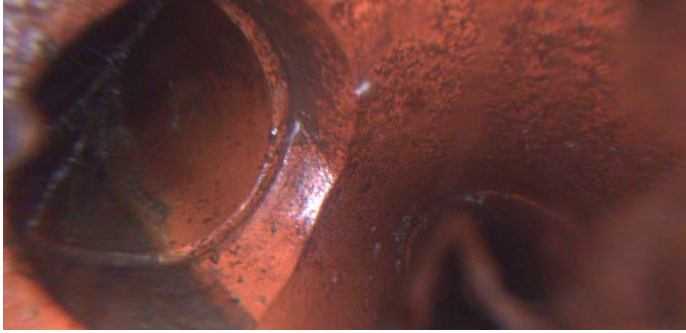

Distance (ft): **231.1**  
Structural Grade: **0**  
O&M Grade: **0**  
Clock Start/From: **10**  
Clock To:  
1st Value: **4.000**  
2nd Value:  
Value Percent:  
Continuous Index:  
Within 8" of Joint:  
Remarks:

---

Code: **IW**  
Description: **Infil Weeper**

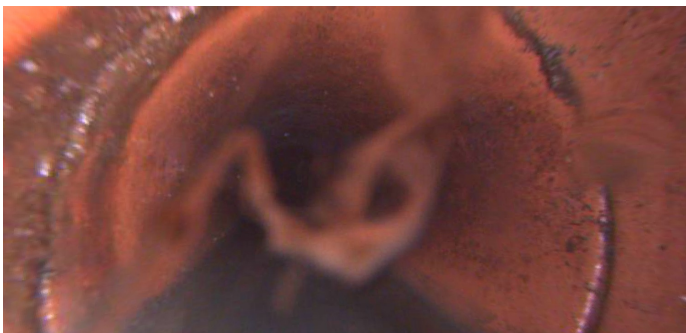

Distance (ft): **247.2**  
Structural Grade: **0**  
O&M Grade: **2**  
Clock Start/From: **8**  
Clock To: **11**  
1st Value:  
2nd Value:  
Value Percent:  
Continuous Index:  
Within 8" of Joint: **YES**  
Remarks:



Code:	AMH
Description:	Manhole
Distance (ft):	253.8
Structural Grade:	0
O&M Grade:	0
Clock Start/From:	
Clock To:	
1st Value:	
2nd Value:	
Value Percent:	
Continuous Index:	
Within 8" of Joint:	NO
Remarks:	M-904-017