

Profile/Photo Observation Report



| | | | | | |
|-------------------|-------------------|-------------|------------------------|------------|----------------------|
| Date: | 04/17/2018 | Weather: | | Coding: | PACP 6.0 |
| Pipe Length (ft): | 258.0 | Owner: | NA | Pre Clean: | Not Known |
| P.O.#: | | Surveyor: | Justin Gonzales | PSR: | P-904-033-032 |
| Customer: | | Clean Date: | 01/01/1900 | Shape: | C |

| | | | |
|-------------|-----------------------|---------------|-----------------------|
| Street: | CLEVELAND TERR | Flow Control: | Not Controlled |
| City: | Hobart, IN | Year Renewed: | |
| Location: | Other | Tape/Media #: | |
| Purpose: | Not Known | Dia/Height: | 10" |
| Use: | Sanitary | Material: | VCP |
| Drain Area: | NA | Lining: | |
| Category: | NA | | |
| Comment: | | | |

| | | | |
|-------------------|------------------|-----------------------------|------------------|
| Location Details: | | Direction of Survey: | Upstream |
| US MH: | M-904-033 | DS MH: | M-904-032 |
| | | Total Length Surveyed (ft): | 243.9 |

| | | | | | |
|-------------------|-------------|-------------------|-------------|--------------------|--------------|
| O&M Index: | 2.00 | O&M Quick: | 3321 | O&M Rating: | 14.00 |
| Structural Index: | 4.67 | Structural Quick: | 5241 | Structural Rating: | 14.00 |
| Overall Index: | 2.80 | Overall Quick: | 5241 | Overall Rating: | 28.00 |

| | Position | Code | Observation | Video (sec) | Grade |
|-----------------------------|----------|------|--------------------------|-------------|-------|
| M-904-032 | | | | | |
| <div>Camera Direction</div> | .0 | AMH | Manhole | 10 | NA |
| | .0 | MWL | Water Level | 21 | NA |
| | 4.2 | BSV | Broken Soil Visible | 43 | S 5 |
| | 62.9 | RFJ | Roots Fine Joint | 174 | M 1 |
| | 64.1 | TF | Tap Factory | 188 | NA |
| | 71.8 | MWL | Water Level | 215 | NA |
| | 95.1 | RFJ | Roots Fine Joint | 273 | M 1 |
| | 104.4 | RMJ | Roots Medium Joint | 303 | M 3 |
| | 106.3 | TF | Tap Factory | 318 | NA |
| | 106.8 | RFJ | Roots Fine Joint | 331 | M 1 |
| | 108.0 | TF | Tap Factory | 345 | NA |
| | 112.9 | RMJ | Roots Medium Joint | 366 | M 3 |
| | 143.5 | DAGS | Deposits Attached Grease | 439 | M 2 |
| | 144.6 | TF | Tap Factory | 452 | NA |
| | 156.7 | TF | Tap Factory | 488 | NA |
| | 176.9 | FM | Fracture Multiple | 540 | S 4 |
| | 176.9 | HSV | Hole Soil Visible | 551 | S 5 |
| | 216.5 | RMJ | Roots Medium Joint | 642 | M 3 |
| | 243.9 | AMH | Manhole | 708 | NA |
| M-904-033 | | | | | |

Code: **AMH**
Description: **Manhole**



Distance (ft): **.0**
Structural Grade: **0**
O&M Grade: **0**
Clock Start/From:
Clock To:
1st Value:
2nd Value:
Value Percent:
Continuous Index:
Within 8" of Joint: **NO**
Remarks: **M-904-032**

| | |
|--------------|--------------------|
| Code: | MWL |
| Description: | Water Level |



| | |
|---------------------|--------------|
| Distance (ft): | .0 |
| Structural Grade: | 0 |
| O&M Grade: | 0 |
| Clock Start/From: | |
| Clock To: | |
| 1st Value: | |
| 2nd Value: | |
| Value Percent: | 5.000 |
| Continuous Index: | |
| Within 8" of Joint: | NO |
| Remarks: | |

| | |
|--------------|----------------------------|
| Code: | BSV |
| Description: | Broken Soil Visible |



| | |
|---------------------|------------|
| Distance (ft): | 4.2 |
| Structural Grade: | 5 |
| O&M Grade: | 0 |
| Clock Start/From: | 3 |
| Clock To: | 5 |
| 1st Value: | |
| 2nd Value: | |
| Value Percent: | |
| Continuous Index: | |
| Within 8" of Joint: | YES |
| Remarks: | |

Code: **RFJ**
Description: **Roots Fine Joint**



Distance (ft): **62.9**
Structural Grade: **0**
O&M Grade: **1**
Clock Start/From: **8**
Clock To: **4**
1st Value:
2nd Value:
Value Percent:
Continuous Index:
Within 8" of Joint: **YES**
Remarks:

Code: **TF**
Description: **Tap Factory**

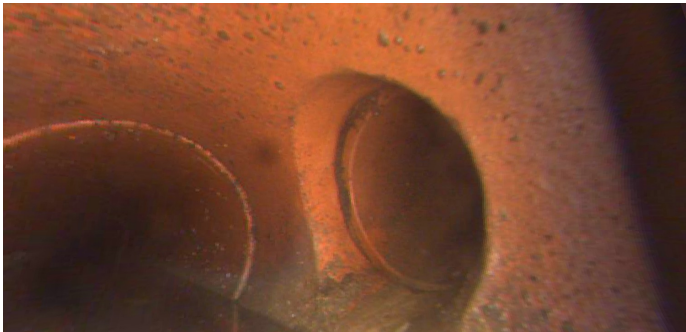

Distance (ft): **64.1**
Structural Grade: **0**
O&M Grade: **0**
Clock Start/From: **3**
Clock To:
1st Value: **4.000**
2nd Value:
Value Percent:
Continuous Index:
Within 8" of Joint:
Remarks:

Code: **MWL**
Description: **Water Level**



Distance (ft): **71.8**
Structural Grade: **0**
O&M Grade: **0**
Clock Start/From:
Clock To:
1st Value:
2nd Value:
Value Percent: **20.000**
Continuous Index:
Within 8" of Joint: **NO**
Remarks:

Code: **RFJ**
Description: **Roots Fine Joint**



Distance (ft): **95.1**
Structural Grade: **0**
O&M Grade: **1**
Clock Start/From: **8**
Clock To: **4**
1st Value:
2nd Value:
Value Percent:
Continuous Index:
Within 8" of Joint: **YES**
Remarks:

Code: **RMJ**
Description: **Roots Medium Joint**



Distance (ft): **104.4**
Structural Grade: **0**
O&M Grade: **3**
Clock Start/From: **7**
Clock To: **5**
1st Value:
2nd Value:
Value Percent: **20.000**
Continuous Index:
Within 8" of Joint: **YES**
Remarks:

Code: **TF**
Description: **Tap Factory**



Distance (ft): **106.3**
Structural Grade: **0**
O&M Grade: **0**
Clock Start/From: **9**
Clock To:
1st Value: **4.000**
2nd Value:
Value Percent:
Continuous Index:
Within 8" of Joint:
Remarks:

Code: **RFJ**
Description: **Roots Fine Joint**



Distance (ft): **106.8**
Structural Grade: **0**
O&M Grade: **1**
Clock Start/From: **8**
Clock To: **4**
1st Value:
2nd Value:
Value Percent:
Continuous Index:
Within 8" of Joint: **YES**
Remarks:

Code: **TF**
Description: **Tap Factory**

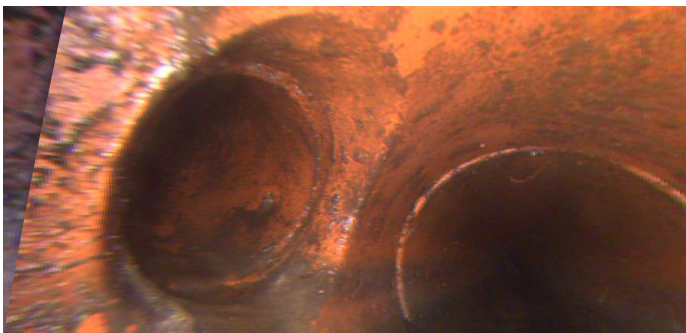

Distance (ft): **108.0**
Structural Grade: **0**
O&M Grade: **0**
Clock Start/From: **9**
Clock To:
1st Value: **4.000**
2nd Value:
Value Percent:
Continuous Index:
Within 8" of Joint:
Remarks:

Code: **RMJ**
Description: **Roots Medium Joint**



Distance (ft): **112.9**
Structural Grade: **0**
O&M Grade: **3**
Clock Start/From: **7**
Clock To: **5**
1st Value:
2nd Value:
Value Percent: **20.000**
Continuous Index:
Within 8" of Joint: **YES**
Remarks:

Code: **DAGS**
Description: **Deposits Attached Grease**



Distance (ft): **143.5**
Structural Grade: **0**
O&M Grade: **2**
Clock Start/From: **8**
Clock To: **4**
1st Value:
2nd Value:
Value Percent: **5.000**
Continuous Index:
Within 8" of Joint: **NO**
Remarks:

Code: **TF**
Description: **Tap Factory**

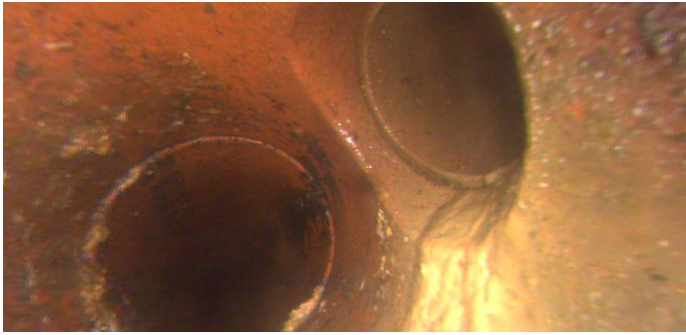

Distance (ft): **144.6**
Structural Grade: **0**
O&M Grade: **0**
Clock Start/From: **3**
Clock To:
1st Value: **4.000**
2nd Value:
Value Percent:
Continuous Index:
Within 8" of Joint:
Remarks:

Code: **TF**
Description: **Tap Factory**



Distance (ft): **156.7**
Structural Grade: **0**
O&M Grade: **0**
Clock Start/From: **2**
Clock To:
1st Value: **4.000**
2nd Value:
Value Percent:
Continuous Index:
Within 8" of Joint:
Remarks:

Code: **FM**
Description: **Fracture Multiple**



Distance (ft): **176.9**
Structural Grade: **4**
O&M Grade: **0**
Clock Start/From: **7**
Clock To: **3**
1st Value:
2nd Value:
Value Percent:
Continuous Index:
Within 8" of Joint: **YES**
Remarks:

Code: **HSV**
Description: **Hole Soil Visible**



Distance (ft): **176.9**
Structural Grade: **5**
O&M Grade: **0**
Clock Start/From: **7**
Clock To: **9**
1st Value:
2nd Value:
Value Percent:
Continuous Index:
Within 8" of Joint: **YES**
Remarks:

Code: **RMJ**
Description: **Roots Medium Joint**



Distance (ft): **216.5**
Structural Grade: **0**
O&M Grade: **3**
Clock Start/From: **7**
Clock To: **5**
1st Value:
2nd Value:
Value Percent: **20.000**
Continuous Index:
Within 8" of Joint: **YES**
Remarks:

Code: **AMH**
Description: **Manhole**

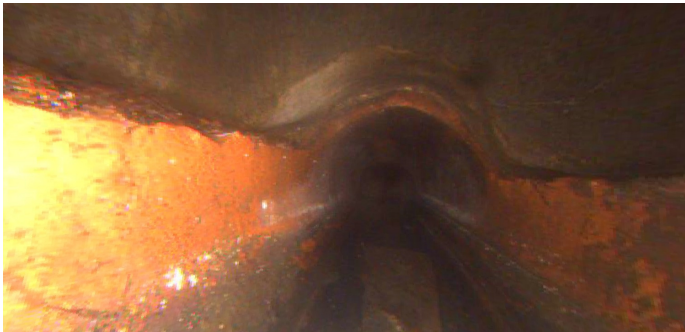

Distance (ft): **243.9**
Structural Grade: **0**
O&M Grade: **0**
Clock Start/From:
Clock To:
1st Value:
2nd Value:
Value Percent:
Continuous Index:
Within 8" of Joint: **NO**
Remarks: **M-904-033**