

Profile/Photo Observation Report



Date:	04/05/2018	Weather:		Coding:	PACP 6.0
Pipe Length (ft):	230.3	Owner:	NA	Pre Clean:	Not Known
P.O.#:		Surveyor:	Jen Costello	PSR:	P-904-038-039
Customer:		Clean Date:	01/01/1900	Shape:	C

Street:	Brandt Pl.	Flow Control:	Not Controlled
City:	Hobart, IN	Year Renewed:	
Location:	Other	Tape/Media #:	
Purpose:	Not Known	Dia/Height:	10"
Use:	Sanitary	Material:	PVC
Drain Area:	NA	Lining:	
Category:	NA		
Comment:			

Location Details:		Direction of Survey:	Upstream
US MH:	M-904-039	DS MH:	M-904-038
		Total Length Surveyed (ft):	215.4

O&M Index:	2.27	O&M Quick:	522C	O&M Rating:	50.00
Structural Index:	0.00	Structural Quick:	0000	Structural Rating:	0.00
Overall Index:	2.27	Overall Quick:	522C	Overall Rating:	50.00

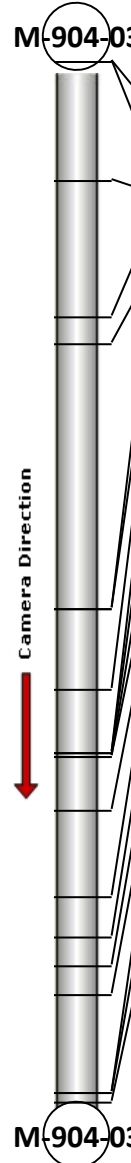
	Position	Code	Observation	Video (sec)	Grade
	.0	AMH	Manhole	10	NA
	.0	MWL	Water Level	21	NA
	24.7	TF	Tap Factory	82	NA
	52.9	OBZ	Obstacle Other	151	M 2
	58.3	DSF(S01)	Deposits Settled Fine	173	M 2
	113.4	DSF(F01)	Deposits Settled Fine	295	M 2
	113.4	MWL	Water Level	306	NA
	130.0	MWL	Water Level	351	NA
	143.1	TFD	Tap Factory Defective	388	M 2
	143.1	DSF(S02)	Deposits Settled Fine	400	M 5
	143.9	TFD	Tap Factory Defective	413	M 2
	143.9	MWL	Water Level	424	NA
	154.9	DSF(F02)	Deposits Settled Fine	458	M 5
	173.0	MWL	Water Level	505	NA
	181.2	DSGV	Deposits Settled Gravel	533	M 2
	187.0	DSGV	Deposits Settled Gravel	556	M 2
	193.2	DSF(S03)	Deposits Settled Fine	580	M 2
	213.3	DSF(F03)	Deposits Settled Fine	632	M 2
	213.3	MWL	Water Level	643	NA
	215.4	AMH	Manhole	659	NA

Code: **AMH**
Description: **Manhole**



Distance (ft): **.0**
Structural Grade: **0**
O&M Grade: **0**
Clock Start/From:
Clock To:
1st Value:
2nd Value:
Value Percent:
Continuous Index:
Within 8" of Joint: **NO**
Remarks: **M-904-038**

Code: **MWL**
Description: **Water Level**



Distance (ft): **.0**
Structural Grade: **0**
O&M Grade: **0**
Clock Start/From:
Clock To:
1st Value:
2nd Value:
Value Percent: **5.000**
Continuous Index:
Within 8" of Joint: **NO**
Remarks:

Code: **TF**
Description: **Tap Factory**

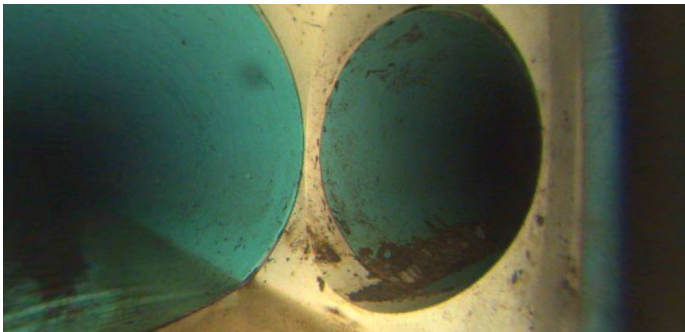

Distance (ft): **24.7**
Structural Grade: **0**
O&M Grade: **0**
Clock Start/From: **3**
Clock To:
1st Value: **4.000**
2nd Value:
Value Percent:
Continuous Index:
Within 8" of Joint:
Remarks:

Code: **OBZ**
Description: **Obstacle Other**

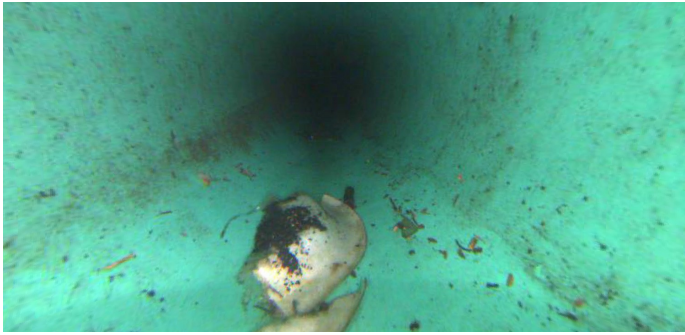

Distance (ft): **52.9**
Structural Grade: **0**
O&M Grade: **2**
Clock Start/From: **6**
Clock To:
1st Value:
2nd Value:
Value Percent: **5.000**
Continuous Index:
Within 8" of Joint: **NO**
Remarks: **garbage**

Code: **DSF**
Description: **Deposits Settled Fine**



Distance (ft): **58.3**
Structural Grade: **0**
O&M Grade: **2**
Clock Start/From: **5**
Clock To: **7**
1st Value:
2nd Value:
Value Percent: **10.000**
Continuous Index: **S01**
Within 8" of Joint: **NO**
Remarks:

Code: **DSF**
Description: **Deposits Settled Fine**



Distance (ft): **113.4**
Structural Grade: **0**
O&M Grade: **2**
Clock Start/From: **5**
Clock To: **7**
1st Value:
2nd Value:
Value Percent: **10.000**
Continuous Index: **F01**
Within 8" of Joint: **NO**
Remarks:

Code: **MWL**
Description: **Water Level**

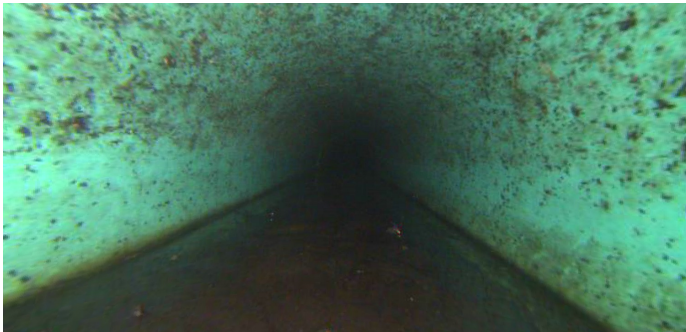

Distance (ft): **113.4**
Structural Grade: **0**
O&M Grade: **0**
Clock Start/From:
Clock To:
1st Value:
2nd Value:
Value Percent: **30.000**
Continuous Index:
Within 8" of Joint: **NO**
Remarks:

Code: **MWL**
Description: **Water Level**

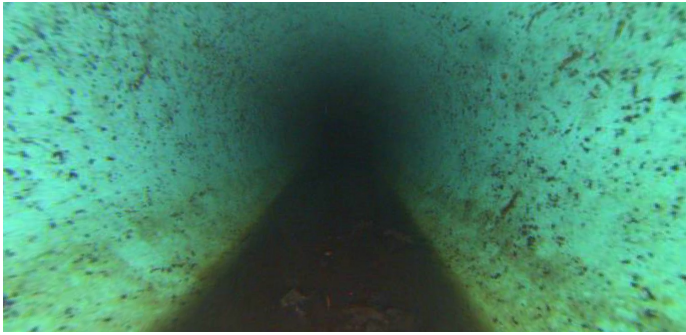

Distance (ft): **130.0**
Structural Grade: **0**
O&M Grade: **0**
Clock Start/From:
Clock To:
1st Value:
2nd Value:
Value Percent: **5.000**
Continuous Index:
Within 8" of Joint: **NO**
Remarks:

Code: **TFD**
Description: **Tap Factory Defective**



Distance (ft): **143.1**
Structural Grade: **0**
O&M Grade: **2**
Clock Start/From: **3**
Clock To:
1st Value: **4.000**
2nd Value:
Value Percent:
Continuous Index:
Within 8" of Joint:
Remarks: **dsf**

Code: **DSF**
Description: **Deposits Settled Fine**



Distance (ft): **143.1**
Structural Grade: **0**
O&M Grade: **5**
Clock Start/From: **3**
Clock To: **9**
1st Value:
2nd Value:
Value Percent: **40.000**
Continuous Index: **S02**
Within 8" of Joint: **NO**
Remarks:

Code: **TFD**
Description: **Tap Factory Defective**



Distance (ft): **143.9**
Structural Grade: **0**
O&M Grade: **2**
Clock Start/From: **3**
Clock To:
1st Value: **4.000**
2nd Value:
Value Percent:
Continuous Index:
Within 8" of Joint:
Remarks: **dsf**

Code: **MWL**
Description: **Water Level**



Distance (ft): **143.9**
Structural Grade: **0**
O&M Grade: **0**
Clock Start/From:
Clock To:
1st Value:
2nd Value:
Value Percent: **0.000**
Continuous Index:
Within 8" of Joint: **NO**
Remarks:

Code: **DSF**
Description: **Deposits Settled Fine**

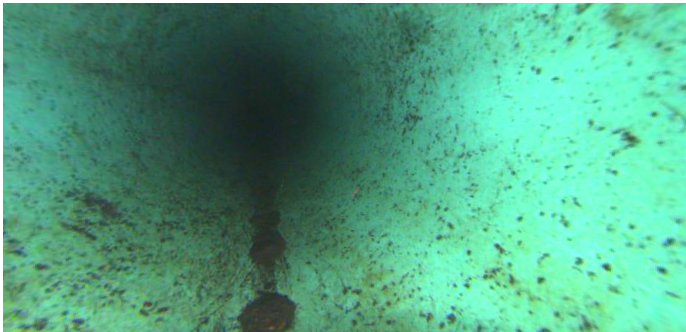

Distance (ft): **154.9**
Structural Grade: **0**
O&M Grade: **5**
Clock Start/From: **3**
Clock To: **9**
1st Value:
2nd Value:
Value Percent: **40.000**
Continuous Index: **F02**
Within 8" of Joint: **NO**
Remarks:

Code: **MWL**
Description: **Water Level**



Distance (ft): **173.0**
Structural Grade: **0**
O&M Grade: **0**
Clock Start/From:
Clock To:
1st Value:
2nd Value:
Value Percent: **5.000**
Continuous Index:
Within 8" of Joint: **NO**
Remarks:

Code: **DSGV**
Description: **Deposits Settled Gravel**

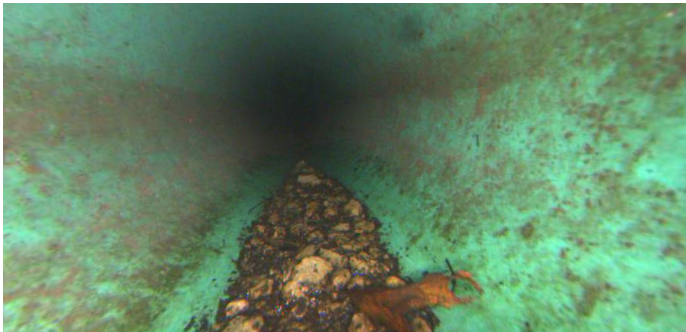

Distance (ft): **181.2**
Structural Grade: **0**
O&M Grade: **2**
Clock Start/From: **6**
Clock To:
1st Value:
2nd Value:
Value Percent: **5.000**
Continuous Index:
Within 8" of Joint: **NO**
Remarks:

Code: **DSGV**
Description: **Deposits Settled Gravel**



Distance (ft): **187.0**
Structural Grade: **0**
O&M Grade: **2**
Clock Start/From: **6**
Clock To:
1st Value:
2nd Value:
Value Percent: **5.000**
Continuous Index:
Within 8" of Joint: **NO**
Remarks:

Code: **DSF**
Description: **Deposits Settled Fine**

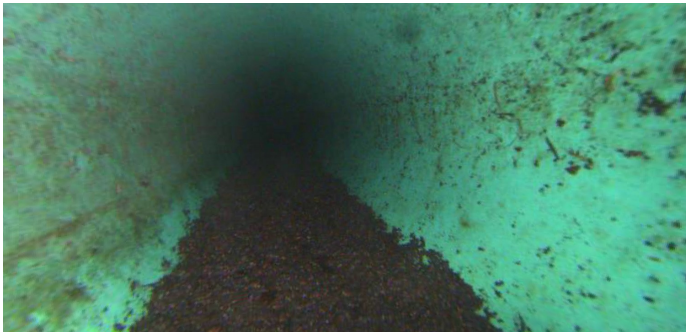

Distance (ft): **193.2**
Structural Grade: **0**
O&M Grade: **2**
Clock Start/From: **5**
Clock To: **7**
1st Value:
2nd Value:
Value Percent: **10.000**
Continuous Index: **S03**
Within 8" of Joint: **NO**
Remarks:



Code:	DSF
Description:	Deposits Settled Fine
Distance (ft):	213.3
Structural Grade:	0
O&M Grade:	2
Clock Start/From:	5
Clock To:	7
1st Value:	
2nd Value:	
Value Percent:	10.000
Continuous Index:	F03
Within 8" of Joint:	NO
Remarks:	



Code:	MWL
Description:	Water Level
Distance (ft):	213.3
Structural Grade:	0
O&M Grade:	0
Clock Start/From:	
Clock To:	
1st Value:	
2nd Value:	
Value Percent:	20.000
Continuous Index:	
Within 8" of Joint:	NO
Remarks:	



Code:	AMH
Description:	Manhole
Distance (ft):	215.4
Structural Grade:	0
O&M Grade:	0
Clock Start/From:	
Clock To:	
1st Value:	
2nd Value:	
Value Percent:	
Continuous Index:	
Within 8" of Joint:	NO
Remarks:	M-904-039