

## Profile/Photo Observation Report



Date:	<b>01/14/2023</b>	Weather:		Coding:	<b>PACP 7.0</b>
Pipe Length (ft):	<b>310.2</b>	Owner:	<b>City of Hobart</b>	Pre Clean:	<b>Heavy Cleaning</b>
P.O.#:	<b>YES502259</b>	Surveyor:	<b>S. Bucklin</b>	PSR:	<b>M-905-006-M-905-007</b>
Customer:	<b>City of Hobart</b>	Clean Date:	<b>10/15/2022</b>	Shape:	<b>C</b>

Street:	<b>Sullivan Street</b>	Flow Control:	<b>Not Controlled</b>
City:	<b>Hobart, IN</b>	Year Renewed:	
Location:	<b>Easement/Right of Way</b>	Tape/Media #:	
Purpose:	<b>Routine Assessment</b>	Dia/Height:	<b>10"</b>
Use:	<b>Sanitary Sewage Pipe</b>	Material:	<b>PVC</b>
Drain Area:		Lining:	<b>None</b>
Category:	<b>NA</b>		

Comment:

Location Details:

Direction of Survey:

**Downstream**

US MH:	<b>M-905-006</b>	DS MH:	<b>M-905-007</b>	Total Length Surveyed (ft):	<b>309.5</b>
--------	------------------	--------	------------------	-----------------------------	--------------

O&M Index:	<b>2.00</b>	O&M Quick:	<b>2J00</b>	O&M Rating:	<b>112.00</b>
Structural Index:	<b>2.00</b>	Structural Quick:	<b>2B00</b>	Structural Rating:	<b>36.00</b>
Overall Index:	<b>2.00</b>	Overall Quick:	<b>2M00</b>	Overall Rating:	<b>148.00</b>

	Position	Code	Observation	Video (sec)	Grade
	M-905-006				
	.0	AMH	Manhole	1	NA
	.0	MWL	Miscellaneous Water Level	73	NA
	1.1	DSF	Deposits Settled Fine	90	M 2
	25.4	MWLS(S01)	Miscellaneous Water Level Sag	170	S 2
	32.0	DSF(S02)	Deposits Settled Fine	196	M 2
	52.1	MWLS(F01)	Miscellaneous Water Level Sag	262	S 2
	65.6	MWLS(S03)	Miscellaneous Water Level Sag	304	S 2
	74.2	TF	Tap Factory	337	NA
	81.4	MWLS(F03)	Miscellaneous Water Level Sag	372	S 2
	102.5	MWLS(S04)	Miscellaneous Water Level Sag	437	S 2
	105.3	TF	Tap Factory	454	NA
	118.8	MWLS(F04)	Miscellaneous Water Level Sag	504	S 2
	136.8	MWLS(S05)	Miscellaneous Water Level Sag	560	S 2
	171.5	MWLS(F05)	Miscellaneous Water Level Sag	663	S 2
	224.4	TF	Tap Factory	857	NA
	274.6	TF	Tap Factory	1012	NA
	308.0	DSF(F02)	Deposits Settled Fine	1135	M 2
	309.5	AMH	Manhole	1262	NA
	M-905-007				

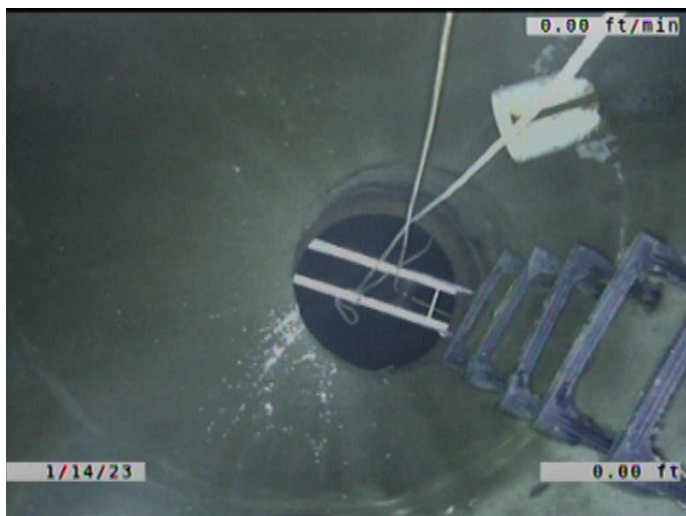

Code: **AMH**  
Description: **Manhole**

Distance (ft): **.0**  
Structural Grade: **0**  
O&M Grade: **0**  
Clock Start/From:  
Clock To:  
1st Value:  
2nd Value:  
Value Percent:  
Continuous Index:  
Within 8" of Joint: **NO**  
Remarks: **M-905-006**



Code:	<b>MWL</b>
Description:	<b>Miscellaneous Water Level</b>
Distance (ft):	<b>.0</b>
Structural Grade:	<b>0</b>
O&M Grade:	<b>0</b>
Clock Start/From:	
Clock To:	
1st Value:	
2nd Value:	
Value Percent:	<b>5.000</b>
Continuous Index:	
Within 8" of Joint:	<b>NO</b>
Remarks:	

---

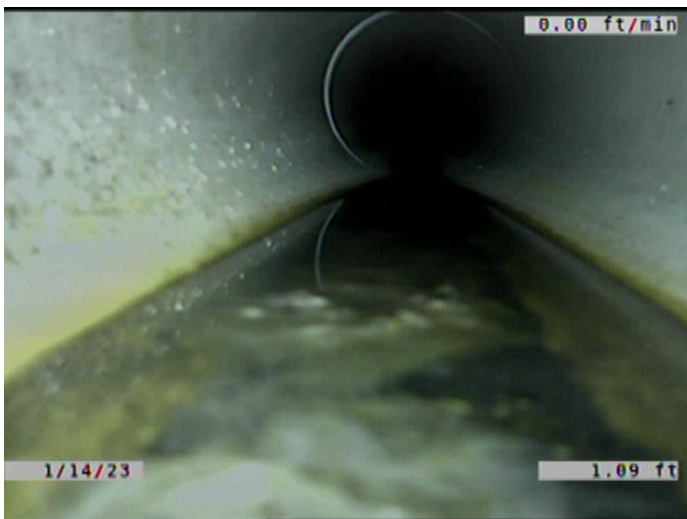

Code:	<b>DSF</b>
Description:	<b>Deposits Settled Fine</b>
Distance (ft):	<b>1.1</b>
Structural Grade:	<b>0</b>
O&M Grade:	<b>2</b>
Clock Start/From:	<b>5</b>
Clock To:	<b>7</b>
1st Value:	
2nd Value:	
Value Percent:	<b>5.000</b>
Continuous Index:	
Within 8" of Joint:	<b>YES</b>
Remarks:	

---



Code: **MWLS**  
Description: **Miscellaneous Water Level Sag**

Distance (ft): **25.4**  
Structural Grade: **2**  
O&M Grade: **0**  
Clock Start/From:  
Clock To:  
1st Value:  
2nd Value:  
Value Percent: **10.000**  
Continuous Index: **S01**  
Within 8" of Joint: **NO**  
Remarks:

---



Code: **DSF**  
Description: **Deposits Settled Fine**

Distance (ft): **32.0**  
Structural Grade: **0**  
O&M Grade: **2**  
Clock Start/From: **5**  
Clock To: **7**  
1st Value:  
2nd Value:  
Value Percent: **5.000**  
Continuous Index: **S02**  
Within 8" of Joint: **YES**  
Remarks:

---



Code: **MWLS**  
Description: **Miscellaneous Water Level Sag**

Distance (ft): **52.1**  
Structural Grade: **2**  
O&M Grade: **0**  
Clock Start/From:  
Clock To:  
1st Value:  
2nd Value:  
Value Percent: **10.000**  
Continuous Index: **F01**  
Within 8" of Joint: **NO**  
Remarks:

---



Code: **MWLS**  
Description: **Miscellaneous Water Level Sag**

Distance (ft): **65.6**  
Structural Grade: **2**  
O&M Grade: **0**  
Clock Start/From:  
Clock To:  
1st Value:  
2nd Value:  
Value Percent: **5.000**  
Continuous Index: **S03**  
Within 8" of Joint: **NO**  
Remarks:

---

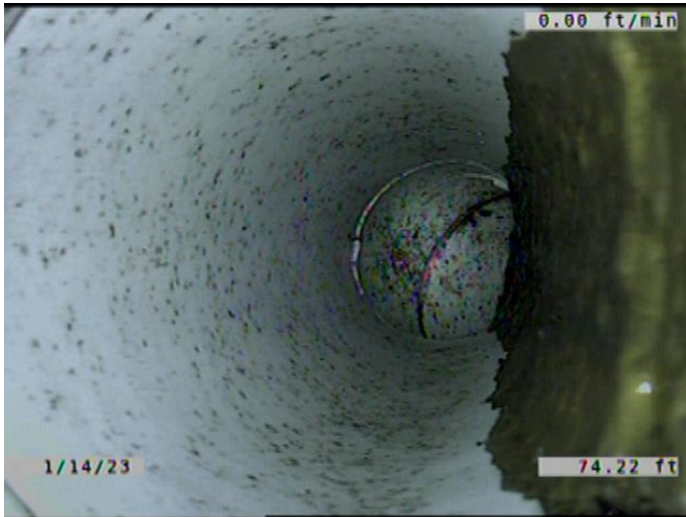

Code:	<b>TF</b>
Description:	<b>Tap Factory</b>
Distance (ft):	<b>74.2</b>
Structural Grade:	<b>0</b>
O&M Grade:	<b>0</b>
Clock Start/From:	<b>1</b>
Clock To:	
1st Value:	<b>6.000</b>
2nd Value:	
Value Percent:	
Continuous Index:	
Within 8" of Joint:	<b>YES</b>
Remarks:	<b>ENCrustATION COMING FROM THE SERVICE INTO THE MAIN.</b>

---

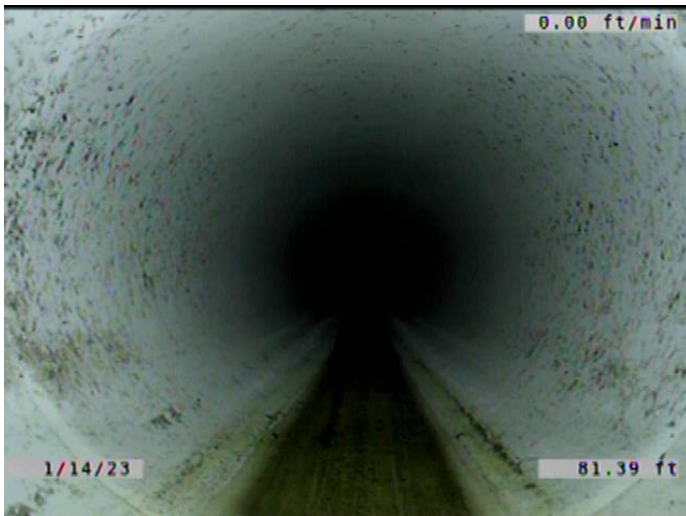

Code:	<b>MWLS</b>
Description:	<b>Miscellaneous Water Level Sag</b>
Distance (ft):	<b>81.4</b>
Structural Grade:	<b>2</b>
O&M Grade:	<b>0</b>
Clock Start/From:	
Clock To:	
1st Value:	
2nd Value:	
Value Percent:	<b>5.000</b>
Continuous Index:	<b>F03</b>
Within 8" of Joint:	<b>NO</b>
Remarks:	

---





Code: **MWLS**  
Description: **Miscellaneous Water Level Sag**

Distance (ft): **102.5**  
Structural Grade: **2**  
O&M Grade: **0**  
Clock Start/From:  
Clock To:  
1st Value:  
2nd Value:  
Value Percent: **10.000**  
Continuous Index: **S04**  
Within 8" of Joint: **NO**  
Remarks:

---

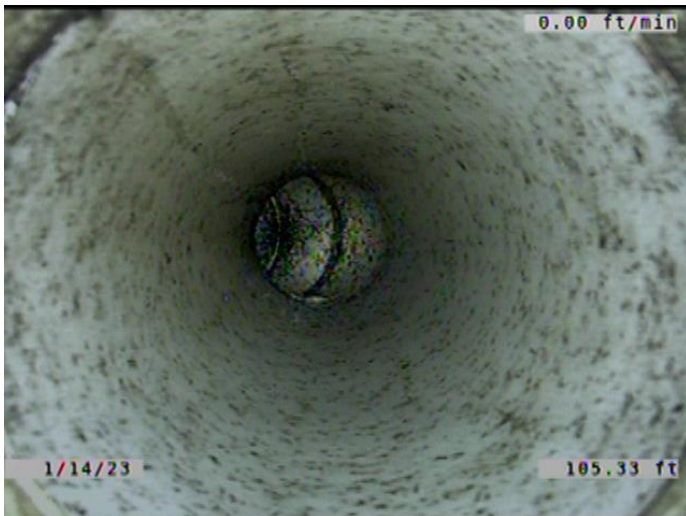

Code: **TF**  
Description: **Tap Factory**

Distance (ft): **105.3**  
Structural Grade: **0**  
O&M Grade: **0**  
Clock Start/From: **12**  
Clock To:  
1st Value: **6.000**  
2nd Value:  
Value Percent:  
Continuous Index:  
Within 8" of Joint: **YES**  
Remarks:

---



Code: **MWLS**  
Description: **Miscellaneous Water Level Sag**

Distance (ft): **118.8**  
Structural Grade: **2**  
O&M Grade: **0**  
Clock Start/From:  
Clock To:  
1st Value:  
2nd Value:  
Value Percent: **10.000**  
Continuous Index: **F04**  
Within 8" of Joint: **NO**  
Remarks:

---

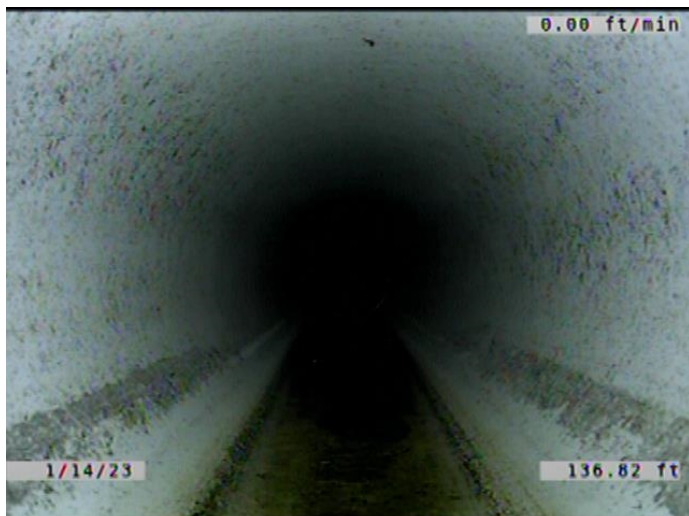

Code: **MWLS**  
Description: **Miscellaneous Water Level Sag**

Distance (ft): **136.8**  
Structural Grade: **2**  
O&M Grade: **0**  
Clock Start/From:  
Clock To:  
1st Value:  
2nd Value:  
Value Percent: **10.000**  
Continuous Index: **S05**  
Within 8" of Joint: **NO**  
Remarks:

---





Code: **MWLS**  
Description: **Miscellaneous Water Level Sag**

Distance (ft): **171.5**  
Structural Grade: **2**  
O&M Grade: **0**  
Clock Start/From:  
Clock To:  
1st Value:  
2nd Value:  
Value Percent: **10.000**  
Continuous Index: **F05**  
Within 8" of Joint: **NO**  
Remarks:

---

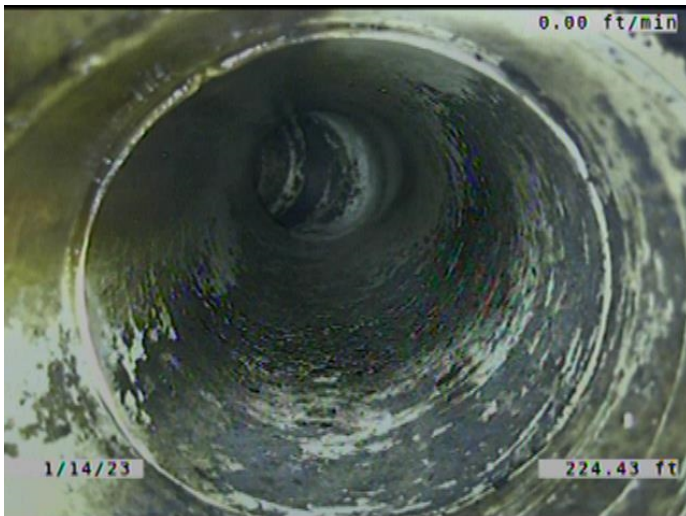

Code: **TF**  
Description: **Tap Factory**

Distance (ft): **224.4**  
Structural Grade: **0**  
O&M Grade: **0**  
Clock Start/From: **11**  
Clock To:  
1st Value: **6.000**  
2nd Value:  
Value Percent:  
Continuous Index:  
Within 8" of Joint: **YES**  
Remarks: **CONSTANTLY RUNNING WATER.**

---

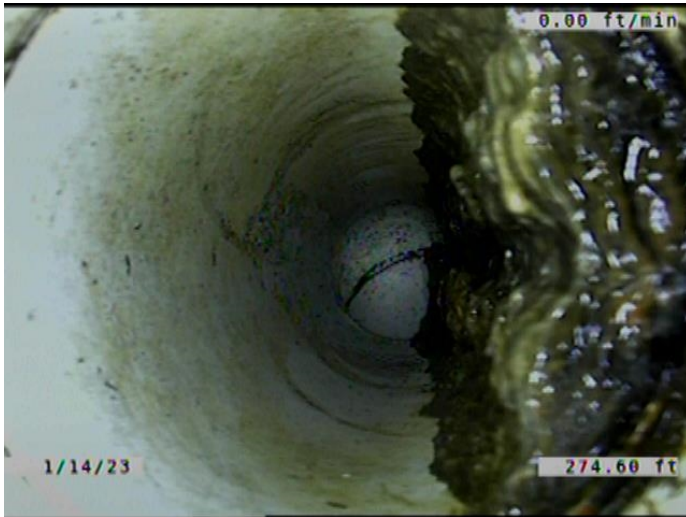

Code: **TF**  
 Description: **Tap Factory**

Distance (ft): **274.6**  
 Structural Grade: **0**  
 O&M Grade: **0**  
 Clock Start/From: **1**  
 Clock To:  
 1st Value: **6.000**

2nd Value:  
 Value Percent:  
 Continuous Index:  
 Within 8" of Joint: **YES**  
 Remarks: **CONSTANTLY RUNNING WATER.  
 ENCRUSTATION COMING FROM THE**

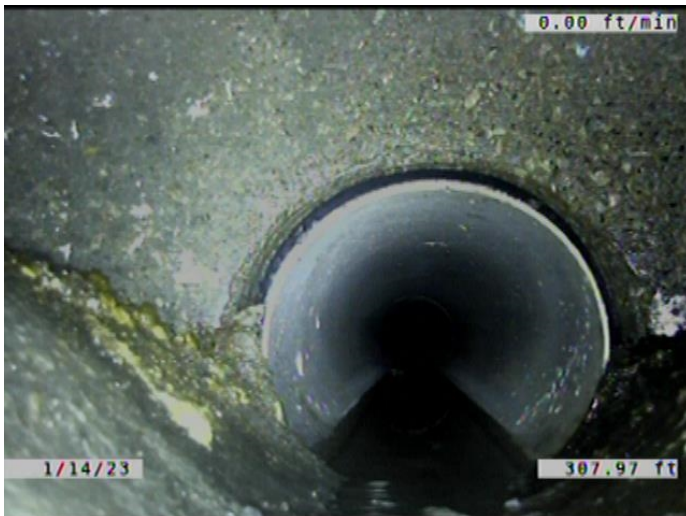

Code: **DSF**  
 Description: **Deposits Settled Fine**

Distance (ft): **308.0**  
 Structural Grade: **0**  
 O&M Grade: **2**  
 Clock Start/From: **5**  
 Clock To: **7**

1st Value:  
 2nd Value:  
 Value Percent: **5.000**  
 Continuous Index: **F02**  
 Within 8" of Joint: **YES**  
 Remarks:

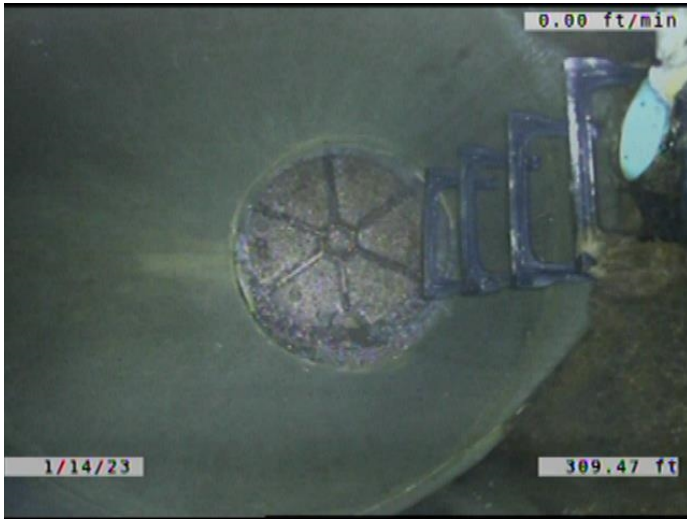

Code:	AMH
Description:	Manhole
Distance (ft):	309.5
Structural Grade:	0
O&M Grade:	0
Clock Start/From:	
Clock To:	
1st Value:	
2nd Value:	
Value Percent:	
Continuous Index:	
Within 8" of Joint:	NO
Remarks:	M-905-007