

Profile/Photo Observation Report



Date:	02/03/2023	Weather:		Coding:	PACP 7.0
Pipe Length (ft):	357.0	Owner:	City of Hobart	Pre Clean:	No Pre-Cleaning
P.O.#:	YES502259	Surveyor:	S. Bucklin	PSR:	P-905-010-011
Customer:	City of Hobart	Clean Date:		Shape:	C

Street:	South Shelby Street	Flow Control:	Not Controlled
City:	Hobart, IN	Year Renewed:	
Location:	Local rural streets with light traffic, t	Tape/Media #:	
Purpose:	Routine Assessment	Dia/Height:	18"
Use:	Sanitary Sewage Pipe	Material:	PVC
Drain Area:		Lining:	None
Category:	NA		
Comment:			
Location Details:		Direction of Survey:	Upstream
US MH:	M-905-011	DS MH:	M-905-010
		Total Length Surveyed (ft):	355.9

O&M Index:	0.00	O&M Quick:	0000	O&M Rating:	0.00
Structural Index:	2.05	Structural Quick:	312C	Structural Rating:	43.00
Overall Index:	2.05	Overall Quick:	312C	Overall Rating:	43.00

	Position	Code	Observation	Video (sec)	Grade
	.0	AMH	Manhole	1	NA
	.0	MWL	Miscellaneous Water Level	78	NA
	2.9	JAM	Joint Angular Medium	138	S 3
	71.6	TF	Tap Factory	411	NA
	246.5	TF	Tap Factory	912	NA
	254.7	MWLS(S01)	Miscellaneous Water Level Sag	955	S 2
	354.3	MWLS(F01)	Miscellaneous Water Level Sag	1711	S 2
	355.9	AMH	Manhole	1867	NA

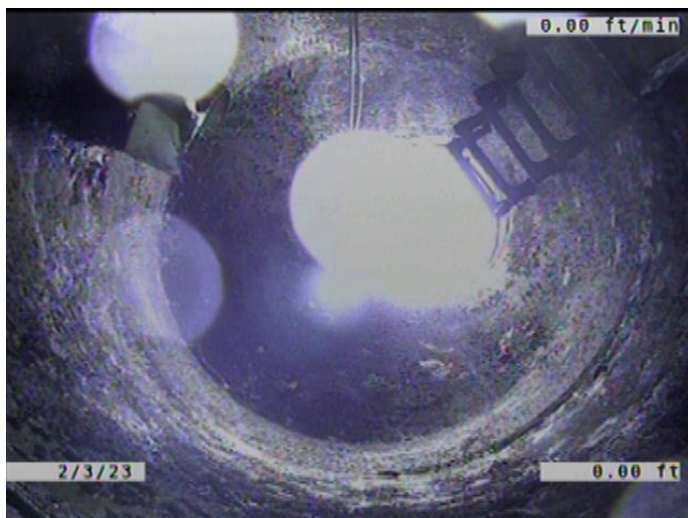

Code: **AMH**
 Description: **Manhole**

 Distance (ft): **.0**
 Structural Grade: **0**
 O&M Grade: **0**
 Clock Start/From:
 Clock To:
 1st Value:
 2nd Value:
 Value Percent:
 Continuous Index:
 Within 8" of Joint: **NO**
 Remarks: **M-905-010**

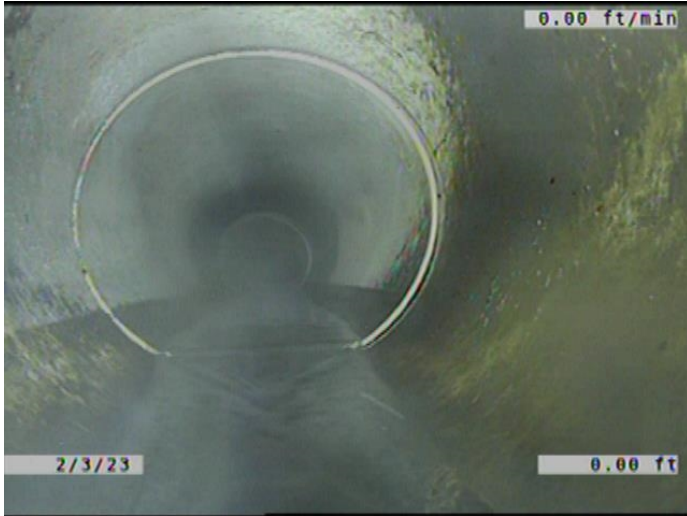

Code: **MWL**
Description: **Miscellaneous Water Level**

Distance (ft): **.0**
Structural Grade: **0**
O&M Grade: **0**
Clock Start/From:
Clock To:
1st Value:
2nd Value:
Value Percent: **10.000**
Continuous Index:
Within 8" of Joint: **NO**
Remarks:

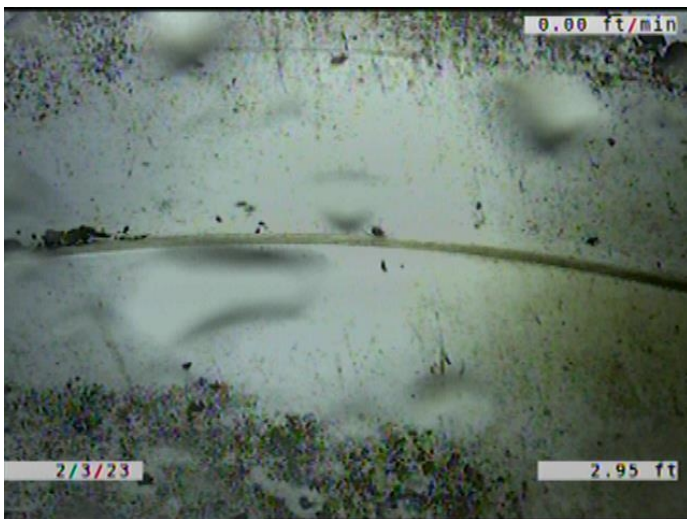

Code: **JAM**
Description: **Joint Angular Medium**

Distance (ft): **2.9**
Structural Grade: **3**
O&M Grade: **0**
Clock Start/From:
Clock To:
1st Value:
2nd Value:
Value Percent:
Continuous Index:
Within 8" of Joint: **NO**
Remarks:

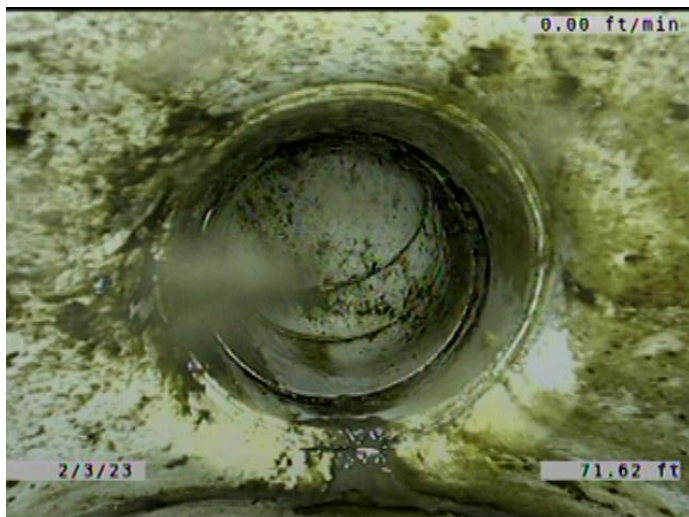

Code: **TF**
Description: **Tap Factory**

Distance (ft): **71.6**
Structural Grade: **0**
O&M Grade: **0**
Clock Start/From: **12**
Clock To:
1st Value: **6.000**
2nd Value:
Value Percent:
Continuous Index:
Within 8" of Joint: **YES**
Remarks: **CONSTANTLY DRIPPING WATER.**

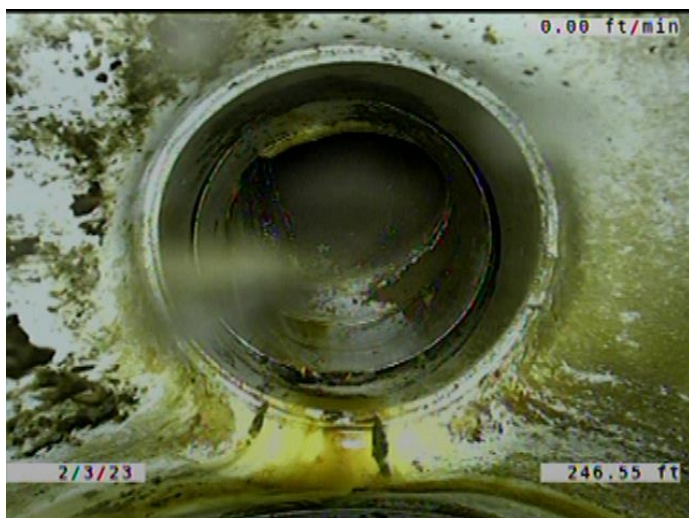

Code: **TF**
Description: **Tap Factory**

Distance (ft): **246.5**
Structural Grade: **0**
O&M Grade: **0**
Clock Start/From: **12**
Clock To:
1st Value: **6.000**
2nd Value:
Value Percent:
Continuous Index:
Within 8" of Joint: **YES**
Remarks: **CONSTANTLY RUNNING WATER.**



Code: **MWLS**
Description: **Miscellaneous Water Level Sag**

Distance (ft): **254.7**
Structural Grade: **2**
O&M Grade: **0**
Clock Start/From:
Clock To:
1st Value:
2nd Value:
Value Percent: **20.000**
Continuous Index: **S01**
Within 8" of Joint: **NO**
Remarks:



Code: **MWLS**
Description: **Miscellaneous Water Level Sag**

Distance (ft): **354.3**
Structural Grade: **2**
O&M Grade: **0**
Clock Start/From:
Clock To:
1st Value:
2nd Value:
Value Percent: **20.000**
Continuous Index: **F01**
Within 8" of Joint: **NO**
Remarks:

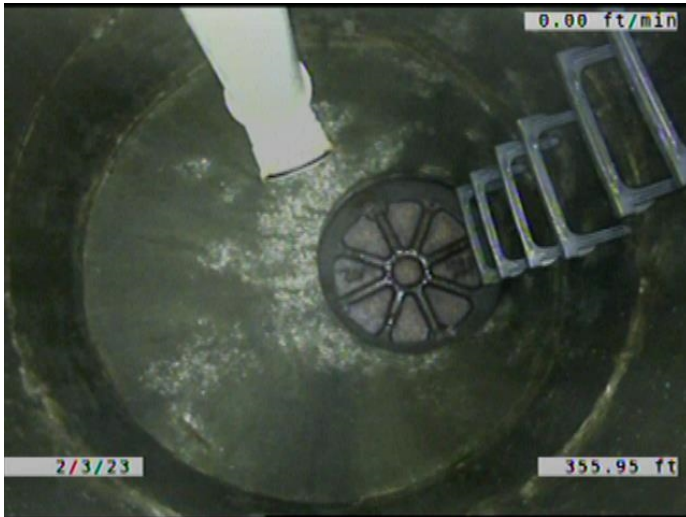

Code:	AMH
Description:	Manhole
Distance (ft):	355.9
Structural Grade:	0
O&M Grade:	0
Clock Start/From:	
Clock To:	
1st Value:	
2nd Value:	
Value Percent:	
Continuous Index:	
Within 8" of Joint:	NO
Remarks:	M-905-011