

Profile/Photo Observation Report



Date:	02/03/2023	Weather:		Coding:	PACP 7.0
Pipe Length (ft):	339.0	Owner:	City of Hobart	Pre Clean:	No Pre-Cleaning
P.O.#:	YES502259	Surveyor:	S. Bucklin	PSR:	P-905-011-012
Customer:	City of Hobart	Clean Date:		Shape:	C

Street:	South Shelby Street	Flow Control:	Not Controlled
City:	Hobart, IN	Year Renewed:	
Location:	Local rural streets with light traffic, t	Tape/Media #:	
Purpose:	Routine Assessment	Dia/Height:	18"
Use:	Sanitary Sewage Pipe	Material:	PVC
Drain Area:		Lining:	None
Category:	NA		
Comment:			
Location Details:		Direction of Survey:	Downstream
US MH:	M-905-012	DS MH:	M-905-011
		Total Length Surveyed (ft):	150.0

O&M Index:	3.00	O&M Quick:	3B00	O&M Rating:	51.00
Structural Index:	0.00	Structural Quick:	0000	Structural Rating:	0.00
Overall Index:	3.00	Overall Quick:	3B00	Overall Rating:	51.00

	Position	Code	Observation	Video (sec)	Grade
	.0	AMH	Manhole	1	NA
	.0	MWL	Miscellaneous Water Level	89	NA
	6.5	DAR	Deposits Attached Ragging	153	M 3
	69.4	DSF(S01)	Deposits Settled Fine	497	M 3
	148.7	DSF(F01)	Deposits Settled Fine	2615	M 3
	148.7	MGO	Miscellaneous General Observation	2627	NA
	150.0	MSA	Miscellaneous Survey Abandoned	2670	NA

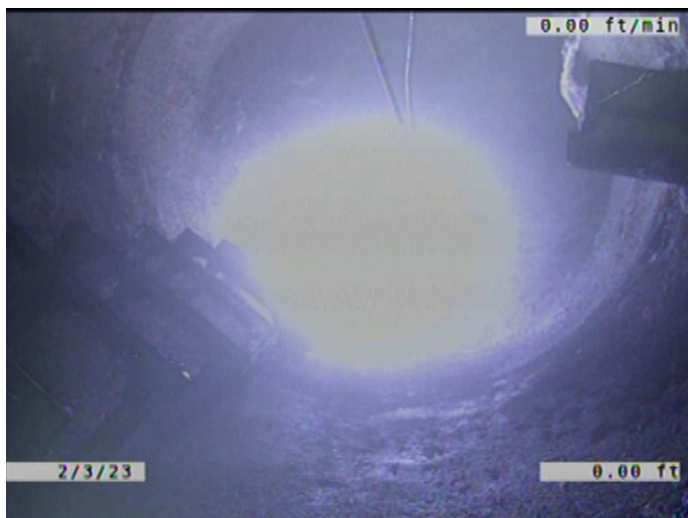

Code: **AMH**
Description: **Manhole**

Distance (ft): **.0**
Structural Grade: **0**
O&M Grade: **0**
Clock Start/From:
Clock To:
1st Value:
2nd Value:
Value Percent:
Continuous Index:
Within 8" of Joint: **NO**
Remarks: **M-905-012**

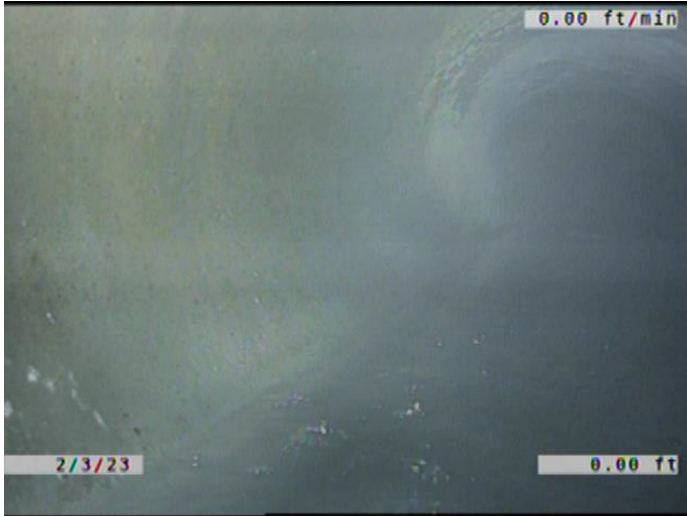

Code:	MWL
Description:	Miscellaneous Water Level
Distance (ft):	.0
Structural Grade:	0
O&M Grade:	0
Clock Start/From:	
Clock To:	
1st Value:	
2nd Value:	
Value Percent:	20.000
Continuous Index:	
Within 8" of Joint:	NO
Remarks:	

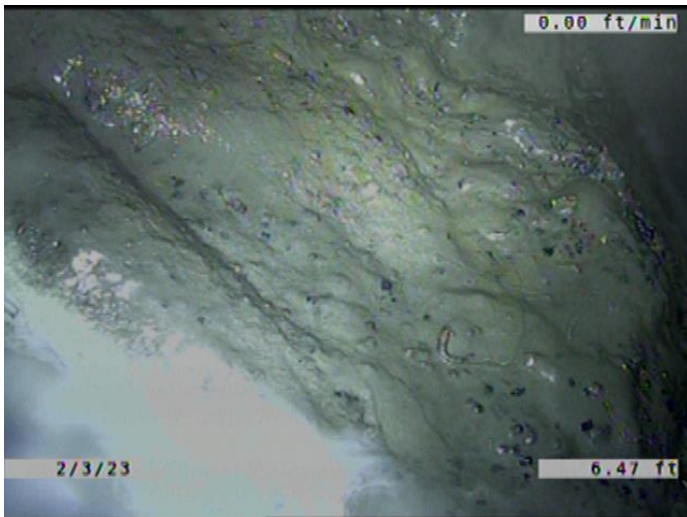

Code:	DAR
Description:	Deposits Attached Ragging
Distance (ft):	6.5
Structural Grade:	0
O&M Grade:	3
Clock Start/From:	4
Clock To:	8
1st Value:	
2nd Value:	
Value Percent:	15.000
Continuous Index:	
Within 8" of Joint:	NO
Remarks:	



Code: **DSF**
Description: **Deposits Settled Fine**

Distance (ft): **69.4**
Structural Grade: **0**
O&M Grade: **3**
Clock Start/From: **4**
Clock To: **8**
1st Value:
2nd Value:
Value Percent: **15.000**
Continuous Index: **S01**
Within 8" of Joint: **YES**
Remarks: **Visible through water**



Code: **DSF**
Description: **Deposits Settled Fine**

Distance (ft): **148.7**
Structural Grade: **0**
O&M Grade: **3**
Clock Start/From: **4**
Clock To: **8**
1st Value:
2nd Value:
Value Percent: **15.000**
Continuous Index: **F01**
Within 8" of Joint: **YES**
Remarks:



Code: **MGO**
Description: **Miscellaneous General Observation**

Distance (ft): **148.7**
Structural Grade: **0**
O&M Grade: **0**
Clock Start/From:
Clock To:
1st Value:
2nd Value:
Value Percent:
Continuous Index:
Within 8" of Joint: **NO**
Remarks: **Deposits likely increase.**



Code: **MSA**
Description: **Miscellaneous Survey Abandoned**

Distance (ft): **150.0**
Structural Grade: **0**
O&M Grade: **0**
Clock Start/From:
Clock To:
1st Value:
2nd Value:
Value Percent:
Continuous Index:
Within 8" of Joint: **NO**
Remarks: **CAMERA CANT MAKE IT PAST DEBRIS.**