

Profile/Photo Observation Report



Date:	04/06/2018	Weather:		Coding:	PACP 6.0
Pipe Length (ft):	398.5	Owner:	NA	Pre Clean:	Not Known
P.O.#:		Surveyor:	Jen Costello	PSR:	P-907-031-005
Customer:		Clean Date:	01/01/1900	Shape:	C

Street:	Hobart	Flow Control:	Not Controlled
City:	Hobart, IN	Year Renewed:	
Location:	Light Highway	Tape/Media #:	
Purpose:	Maintenance Related	Dia/Height:	12"
Use:	Sanitary	Material:	PVC
Drain Area:	NA	Lining:	Cured in Place
Category:	NA		
Comment:	Flow direction wrong. Reverse setup.		

Location Details:		Direction of Survey:	Downstream
US MH:	M-907-005	DS MH:	M-808-031
		Total Length Surveyed (ft):	413.6

O&M Index:	2.00	O&M Quick:	3123	O&M Rating:	10.00
Structural Index:	3.00	Structural Quick:	3100	Structural Rating:	3.00
Overall Index:	2.17	Overall Quick:	3223	Overall Rating:	13.00

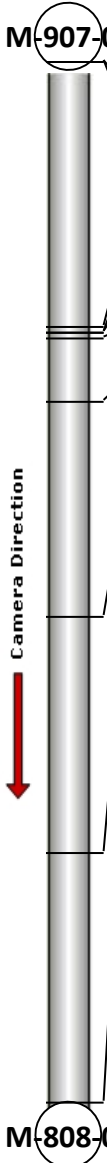
	Position	Code	Observation	Video (sec)	Grade
	.0	AMH	Manhole	10	NA
	.0	MWL	Water Level	21	NA
	105.2	DAGS	Deposits Attached Grease	243	M 2
	107.4	TBD	Tap Break-in Defective	259	M 3
	107.4	DAE	Deposits Attached Encrustation	271	M 2
	110.0	TSI	Tap Saddle Intruding	289	M 2
	135.2	FL	Fracture Longitudinal	351	S 3
	220.4	TF	Tap Factory	533	NA
	314.3	RFJ	Roots Fine Joint	732	M 1
	413.6	MSA	Abandoned Survey	942	NA
M-808-031					

Code: **AMH**
Description: **Manhole**



Distance (ft): **.0**
Structural Grade: **0**
O&M Grade: **0**
Clock Start/From:
Clock To:
1st Value:
2nd Value:
Value Percent:
Continuous Index:
Within 8" of Joint: **NO**
Remarks: **M-907-005**

Code:	MWL
Description:	Water Level



Distance (ft):	.0
Structural Grade:	0
O&M Grade:	0
Clock Start/From:	
Clock To:	
1st Value:	
2nd Value:	
Value Percent:	20.000
Continuous Index:	
Within 8" of Joint:	NO
Remarks:	

Code:	DAGS
Description:	Deposits Attached Grease



Distance (ft):	105.2
Structural Grade:	0
O&M Grade:	2
Clock Start/From:	8
Clock To:	4
1st Value:	
2nd Value:	
Value Percent:	10.000
Continuous Index:	
Within 8" of Joint:	NO
Remarks:	

Code: **TBD**
Description: **Tap Break-in Defective**

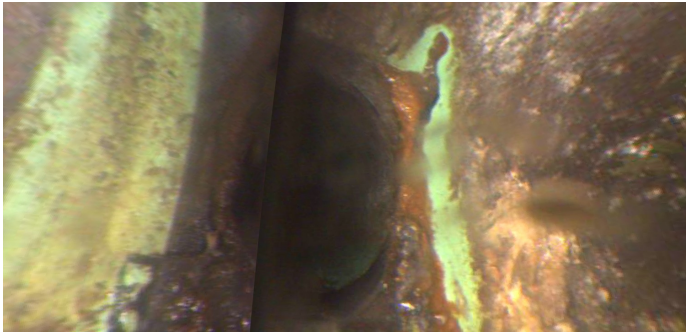

Distance (ft): **107.4**
Structural Grade: **0**
O&M Grade: **3**
Clock Start/From: **9**
Clock To:
1st Value: **4.000**
2nd Value:
Value Percent:
Continuous Index:
Within 8" of Joint:
Remarks: **DAE**

Code: **DAE**
Description: **Deposits Attached Encrustation**

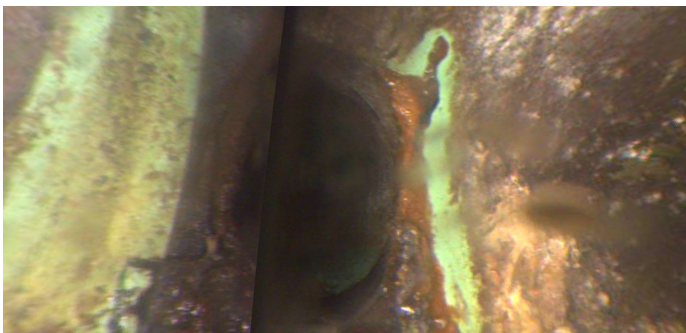

Distance (ft): **107.4**
Structural Grade: **0**
O&M Grade: **2**
Clock Start/From: **8**
Clock To: **9**
1st Value:
2nd Value:
Value Percent: **5.000**
Continuous Index:
Within 8" of Joint: **NO**
Remarks:

Code: **TSI**
Description: **Tap Saddle Intruding**

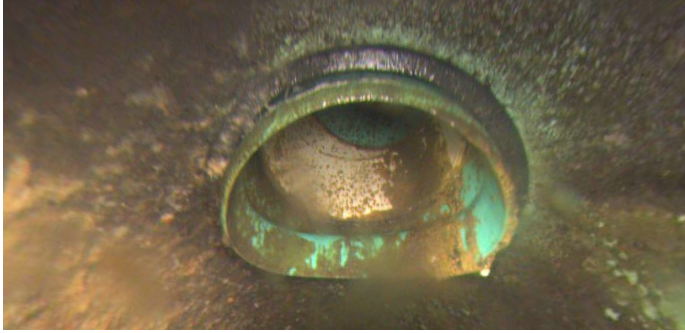

Distance (ft): **110.0**
Structural Grade: **0**
O&M Grade: **2**
Clock Start/From: **12**
Clock To:
1st Value: **4.000**
2nd Value: **1.000**
Value Percent:
Continuous Index:
Within 8" of Joint:
Remarks:

Code: **FL**
Description: **Fracture Longitudinal**

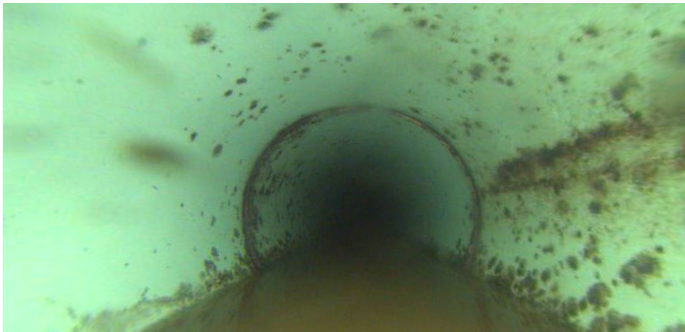

Distance (ft): **135.2**
Structural Grade: **3**
O&M Grade: **0**
Clock Start/From: **3**
Clock To:
1st Value:
2nd Value:
Value Percent:
Continuous Index:
Within 8" of Joint: **YES**
Remarks:

Code: **TF**
Description: **Tap Factory**

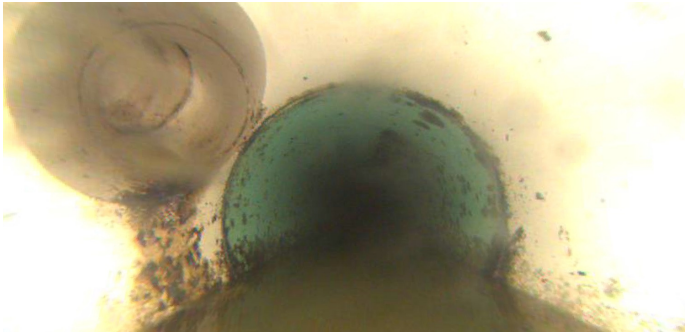

Distance (ft): **220.4**
Structural Grade: **0**
O&M Grade: **0**
Clock Start/From: **10**
Clock To:
1st Value: **4.000**
2nd Value:
Value Percent:
Continuous Index:
Within 8" of Joint:
Remarks:

Code: **RFJ**
Description: **Roots Fine Joint**



Distance (ft): **314.3**
Structural Grade: **0**
O&M Grade: **1**
Clock Start/From: **9**
Clock To:
1st Value:
2nd Value:
Value Percent:
Continuous Index:
Within 8" of Joint: **YES**
Remarks:



Code:	MSA
Description:	Abandoned Survey
Distance (ft):	413.6
Structural Grade:	0
O&M Grade:	0
Clock Start/From:	
Clock To:	
1st Value:	
2nd Value:	
Value Percent:	
Continuous Index:	
Within 8" of Joint:	NO
Remarks:	TETHER ENDS