

Profile/Photo Observation Report



Date:	04/13/2018	Weather:		Coding:	PACP 6.0
Pipe Length (ft):	387.0	Owner:	NA	Pre Clean:	Not Known
P.O.#:		Surveyor:	John Kuglmaier	PSR:	P-907-015-016
Customer:		Clean Date:	01/01/1900	Shape:	C

Street:	Capitol	Flow Control:	Not Controlled
City:	Hobart, IN	Year Renewed:	
Location:	Parking Lot	Tape/Media #:	
Purpose:	Maintenance Related	Dia/Height:	8"
Use:	Sanitary	Material:	PVC
Drain Area:	NA	Lining:	Cured in Place
Category:	NA		
Comment:	rear camera only		

Location Details:		Direction of Survey:	Downstream
US MH:	M-907-016	DS MH:	M-907-015
		Total Length Surveyed (ft):	390.7

O&M Index:	2.00	O&M Quick:	2200	O&M Rating:	4.00
Structural Index:	0.00	Structural Quick:	0000	Structural Rating:	0.00
Overall Index:	2.00	Overall Quick:	2200	Overall Rating:	4.00

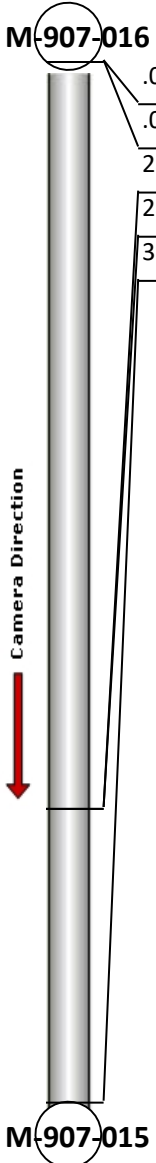
	Position	Code	Observation	Video (sec)	Grade
	.0	AMH	Manhole	10	NA
	.0	MWL	Water Level	21	NA
	280.7	TFD	Tap Factory Defective	596	M 2
	280.7	DAR	Deposits Attached Ragging	607	M 2
	390.7	AMH	Manhole	840	NA

Code: **AMH**
Description: **Manhole**



Distance (ft): **.0**
Structural Grade: **0**
O&M Grade: **0**
Clock Start/From:
Clock To:
1st Value:
2nd Value:
Value Percent:
Continuous Index:
Within 8" of Joint: **NO**
Remarks: **M-907-016**

Code:	MWL
Description:	Water Level



Distance (ft):	.0
Structural Grade:	0
O&M Grade:	0
Clock Start/From:	
Clock To:	
1st Value:	
2nd Value:	
Value Percent:	5.000
Continuous Index:	
Within 8" of Joint:	NO
Remarks:	

Code:	TFD
Description:	Tap Factory Defective

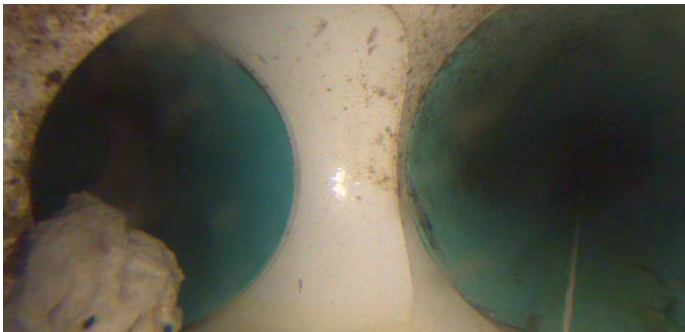

Distance (ft):	280.7
Structural Grade:	0
O&M Grade:	2
Clock Start/From:	3
Clock To:	
1st Value:	4.000
2nd Value:	
Value Percent:	
Continuous Index:	
Within 8" of Joint:	
Remarks:	dags

Code: **DAR**
Description: **Deposits Attached Ragging**

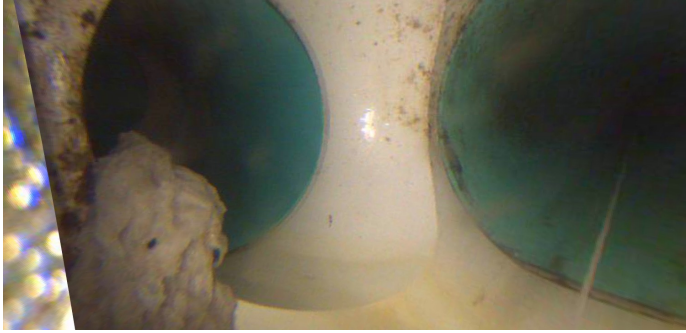

Distance (ft): **280.7**
Structural Grade: **0**
O&M Grade: **2**
Clock Start/From: **3**
Clock To: **4**
1st Value:
2nd Value:
Value Percent: **5.000**
Continuous Index:
Within 8" of Joint: **NO**
Remarks:

Code: **AMH**
Description: **Manhole**



Distance (ft): **390.7**
Structural Grade: **0**
O&M Grade: **0**
Clock Start/From:
Clock To:
1st Value:
2nd Value:
Value Percent:
Continuous Index:
Within 8" of Joint: **NO**
Remarks: **M-907-015**