

Profile/Photo Observation Report



Date:	01/29/2025	Weather:		Coding:	PACP 7.0
Pipe Length (ft):		Owner:	City of Hobart	Pre Clean:	No Pre-Cleaning
P.O.#:	YES502259	Surveyor:	S. Bucklin	PSR:	M-507-004.1-LS007
Customer:	City of Hobart	Clean Date:		Shape:	C

Street:	Delaware St.	Flow Control:	Not Controlled
City:	Hobart, IN	Year Renewed:	
Location:	Easement/Right of Way	Tape/Media #:	
Purpose:	Sewer System Evaluation Survey (SS	Dia/Height:	15"
Use:	Sanitary Sewage Pipe	Material:	DIP
Drain Area:		Lining:	None
Category:	NA		
Comment:			

Location Details:		Direction of Survey:	Downstream
US MH:	M-507-004.1	DS MH:	LS007
		Total Length Surveyed (ft):	73.0

O&M Index:	1.86	O&M Quick:	3124	O&M Rating:	13.00
Structural Index:	1.00	Structural Quick:	1A00	Structural Rating:	11.00
Overall Index:	1.33	Overall Quick:	3124	Overall Rating:	24.00

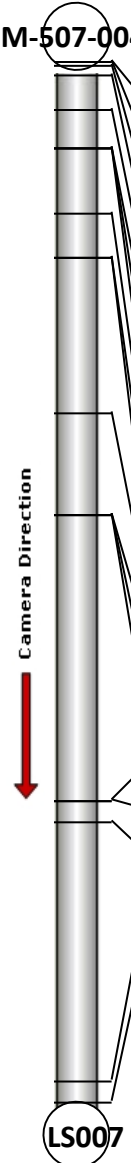
	Position	Code	Observation	Video (sec)	Grade
M-507-004.1					
	.0	AMH	Manhole	0	NA
	.0	MWL	Miscellaneous Water Level	80	NA
	.3	DAR	Deposits Attached Ragging	97	M 2
	1.0	DAR	Deposits Attached Ragging	126	M 3
	3.4	SSC(S01)	Surface Spalling of Damage Coating	156	S 1
	6.0	OBB	Obstruction Brick or Masonry	254	M 2
	6.0	OBM	Obstruction Pipe Material in Invert	263	M 2
	6.1	DAR	Deposits Attached Ragging	281	M 2
	10.6	MWL	Miscellaneous Water Level	309	NA
	13.7	SSC(F01)	Surface Spalling of Damage Coating	329	S 1
	13.7	SSC(S02)	Surface Spalling of Damage Coating	337	S 1
	24.7	SSC(F02)	Surface Spalling of Damage Coating	377	S 1
	31.8	SSC	Surface Spalling of Damage Coating	434	S 1
	31.8	SSC(S03)	Surface Spalling of Damage Coating	446	S 1
	31.8	LR	Line Right	462	M 1
	51.8	SSC	Surface Spalling of Damage Coating	557	S 1
	51.8	LR	Line Right	582	M 1
	53.4	SSC(F03)	Surface Spalling of Damage Coating	602	S 1
	71.5	SSC	Surface Spalling of Damage Coating	684	S 1
	73.0	AWW	Access Point Wet Well	786	NA

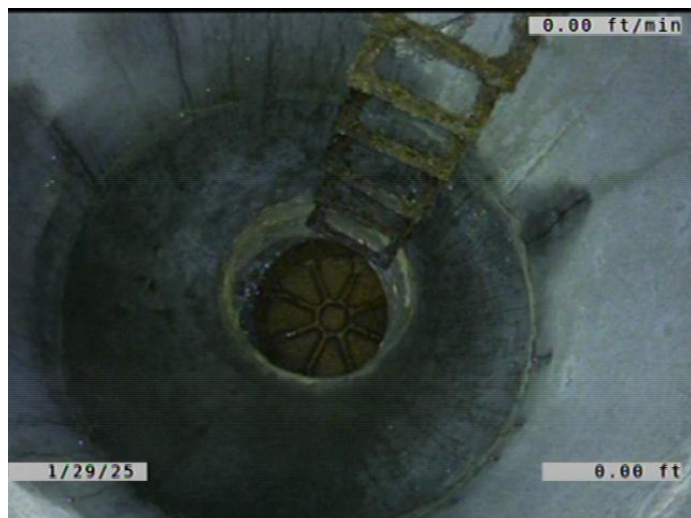

Code: **AMH**
 Description: **Manhole**

 Distance (ft): **.0**
 Structural Grade: **0**
 O&M Grade: **0**
 Clock Start/From:
 Clock To:
 1st Value:
 2nd Value:
 Value Percent:
 Continuous Index:
 Within 8" of Joint: **NO**
 Remarks: **M-507-004.1**

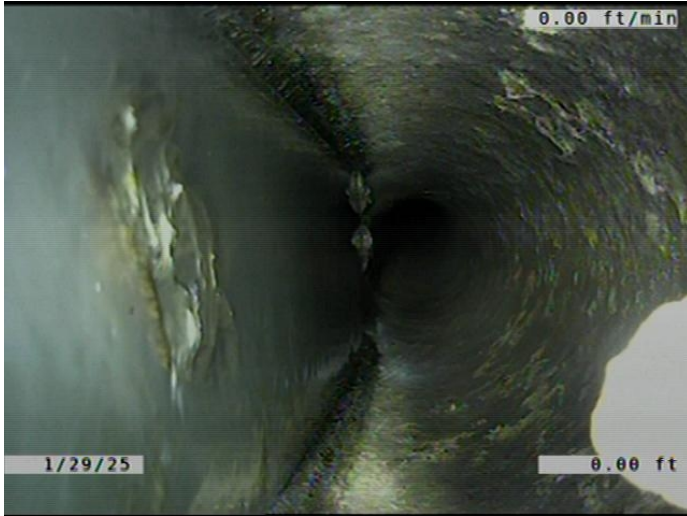

Code:	MWL
Description:	Miscellaneous Water Level
Distance (ft):	.0
Structural Grade:	0
O&M Grade:	0
Clock Start/From:	
Clock To:	
1st Value:	
2nd Value:	
Value Percent:	35.000
Continuous Index:	
Within 8" of Joint:	NO
Remarks:	

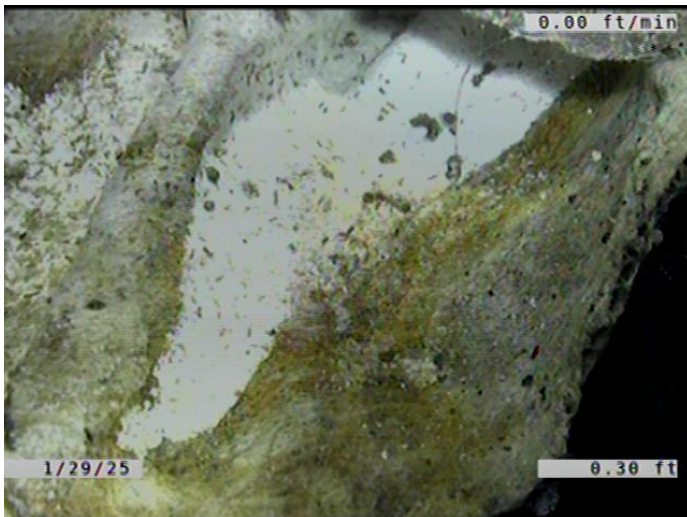

Code:	DAR
Description:	Deposits Attached Ragging
Distance (ft):	.3
Structural Grade:	0
O&M Grade:	2
Clock Start/From:	11
Clock To:	1
1st Value:	
2nd Value:	
Value Percent:	5.000
Continuous Index:	
Within 8" of Joint:	YES
Remarks:	



Code: **DAR**
 Description: **Deposits Attached Ragging**

Distance (ft): **1.0**
 Structural Grade: **0**
 O&M Grade: **3**
 Clock Start/From: **5**
 Clock To: **7**
 1st Value:
 2nd Value:
 Value Percent: **15.000**
 Continuous Index:
 Within 8" of Joint: **YES**
 Remarks:



Code: **SSC**
 Description: **Surface Spalling of Damage Coating**

Distance (ft): **3.4**
 Structural Grade: **1**
 O&M Grade: **0**
 Clock Start/From: **8**
 Clock To: **4**
 1st Value:
 2nd Value:
 Value Percent:
 Continuous Index: **S01**
 Within 8" of Joint: **YES**
 Remarks:

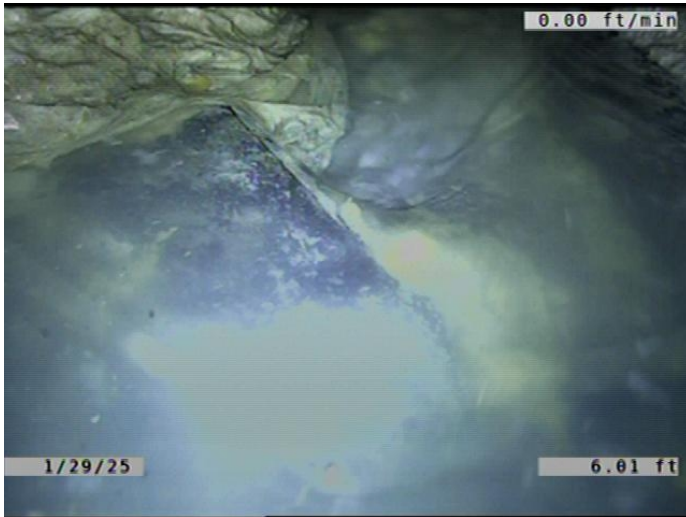

Code: **OBB**
Description: **Obstruction Brick or Masonry**

Distance (ft): **6.0**
Structural Grade: **0**
O&M Grade: **2**
Clock Start/From: **5**
Clock To: **7**
1st Value:
2nd Value:
Value Percent: **10.000**
Continuous Index:
Within 8" of Joint: **NO**
Remarks:

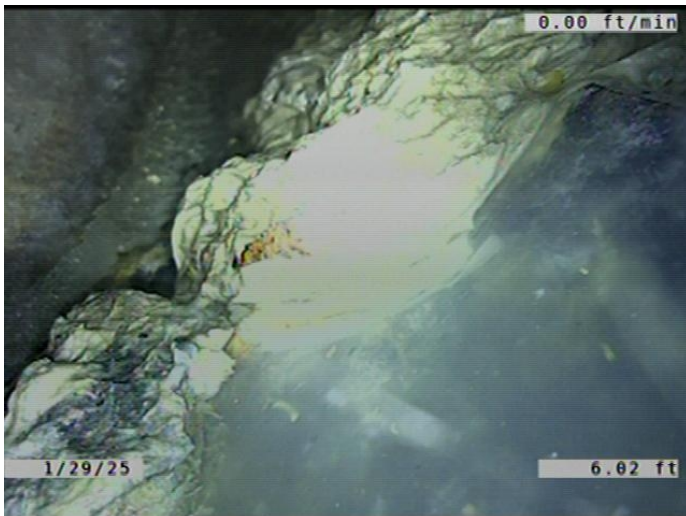

Code: **OBM**
Description: **Obstruction Pipe Material in Invert**

Distance (ft): **6.0**
Structural Grade: **0**
O&M Grade: **2**
Clock Start/From: **7**
Clock To:
1st Value:
2nd Value:
Value Percent: **5.000**
Continuous Index:
Within 8" of Joint: **NO**
Remarks:

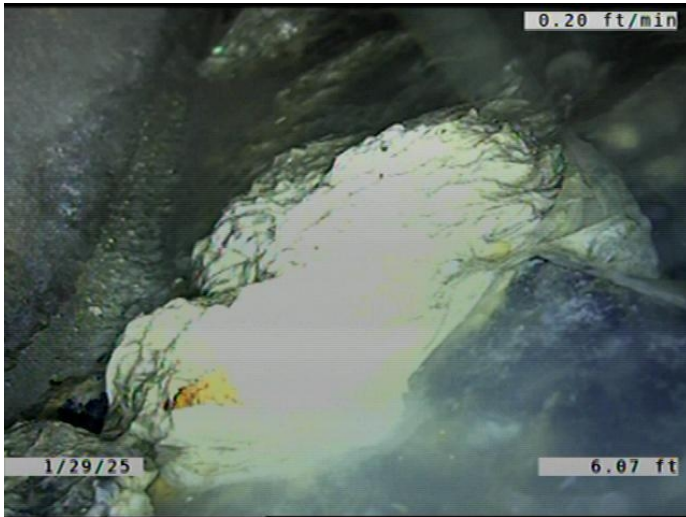

Code:	DAR
Description:	Deposits Attached Ragging
Distance (ft):	6.1
Structural Grade:	0
O&M Grade:	2
Clock Start/From:	5
Clock To:	8
1st Value:	
2nd Value:	
Value Percent:	5.000
Continuous Index:	
Within 8" of Joint:	YES
Remarks:	



Code:	MWL
Description:	Miscellaneous Water Level
Distance (ft):	10.6
Structural Grade:	0
O&M Grade:	0
Clock Start/From:	
Clock To:	
1st Value:	
2nd Value:	
Value Percent:	10.000
Continuous Index:	
Within 8" of Joint:	NO
Remarks:	



Code: **SSC**
Description: **Surface Spalling of Damage Coating**

Distance (ft): **13.7**
Structural Grade: **1**
O&M Grade: **0**
Clock Start/From: **8**
Clock To: **4**
1st Value:
2nd Value:
Value Percent:
Continuous Index: **F01**
Within 8" of Joint: **YES**
Remarks:



Code: **SSC**
Description: **Surface Spalling of Damage Coating**

Distance (ft): **13.7**
Structural Grade: **1**
O&M Grade: **0**
Clock Start/From: **7**
Clock To: **8**
1st Value:
2nd Value:
Value Percent:
Continuous Index: **S02**
Within 8" of Joint: **NO**
Remarks:



Code: **SSC**
Description: **Surface Spalling of Damage Coating**

Distance (ft): **24.7**
Structural Grade: **1**
O&M Grade: **0**
Clock Start/From: **7**
Clock To: **8**
1st Value:
2nd Value:
Value Percent:
Continuous Index: **F02**
Within 8" of Joint: **NO**
Remarks:

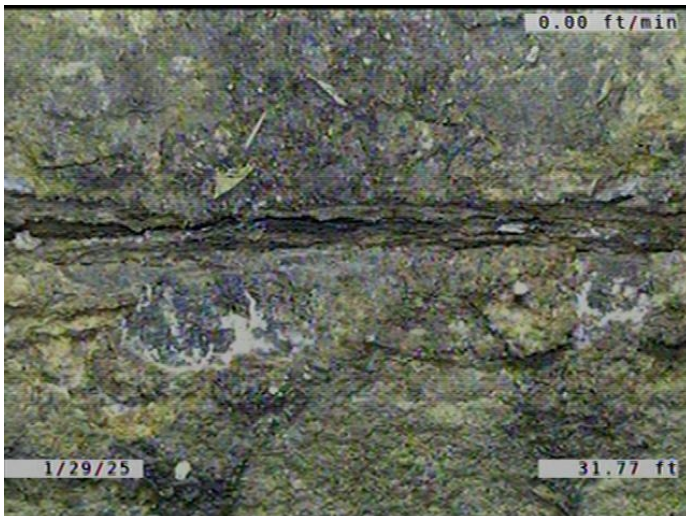

Code: **SSC**
Description: **Surface Spalling of Damage Coating**

Distance (ft): **31.8**
Structural Grade: **1**
O&M Grade: **0**
Clock Start/From: **7**
Clock To: **5**
1st Value:
2nd Value:
Value Percent:
Continuous Index:
Within 8" of Joint: **YES**
Remarks:



Code:	SSC
Description:	Surface Spalling of Damage Coating
Distance (ft):	31.8
Structural Grade:	1
O&M Grade:	0
Clock Start/From:	4
Clock To:	8
1st Value:	
2nd Value:	
Value Percent:	
Continuous Index:	S03
Within 8" of Joint:	YES
Remarks:	



Code:	LR
Description:	Line Right
Distance (ft):	31.8
Structural Grade:	0
O&M Grade:	1
Clock Start/From:	
Clock To:	
1st Value:	
2nd Value:	
Value Percent:	5.000
Continuous Index:	
Within 8" of Joint:	NO
Remarks:	

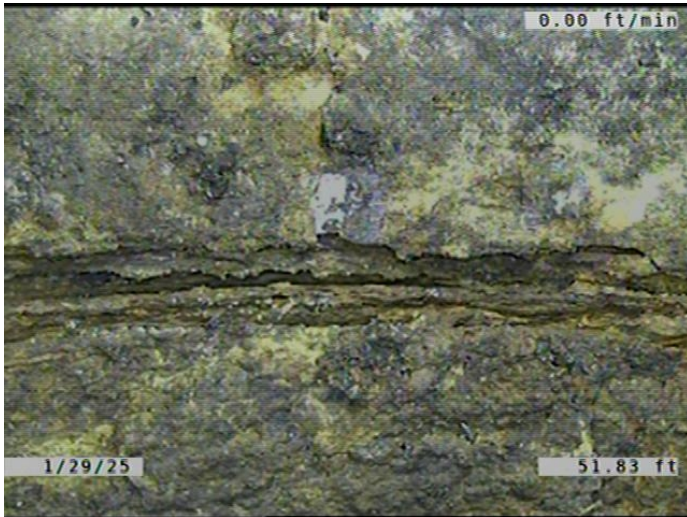

Code: **SSC**
Description: **Surface Spalling of Damage Coating**

Distance (ft): **51.8**
Structural Grade: **1**
O&M Grade: **0**
Clock Start/From: **7**
Clock To: **5**
1st Value:
2nd Value:
Value Percent:
Continuous Index:
Within 8" of Joint: **YES**
Remarks:



Code: **LR**
Description: **Line Right**

Distance (ft): **51.8**
Structural Grade: **0**
O&M Grade: **1**
Clock Start/From:
Clock To:
1st Value:
2nd Value:
Value Percent: **5.000**
Continuous Index:
Within 8" of Joint: **NO**
Remarks:



Code:	SSC
Description:	Surface Spalling of Damage Coating
Distance (ft):	53.4
Structural Grade:	1
O&M Grade:	0
Clock Start/From:	4
Clock To:	8
1st Value:	
2nd Value:	
Value Percent:	
Continuous Index:	F03
Within 8" of Joint:	YES
Remarks:	

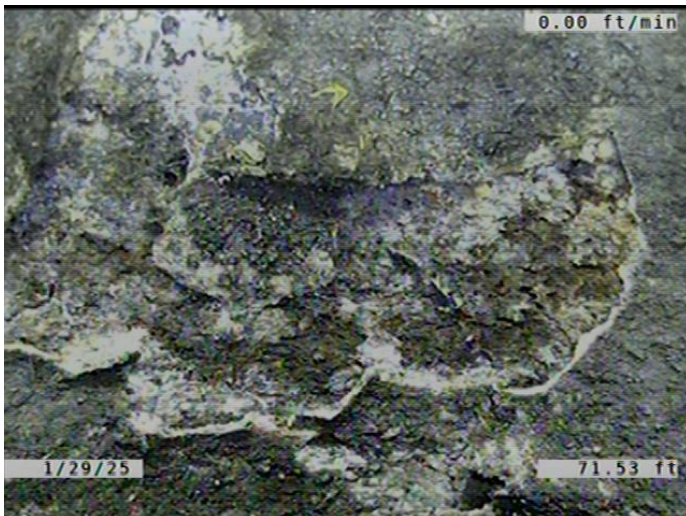

Code:	SSC
Description:	Surface Spalling of Damage Coating
Distance (ft):	71.5
Structural Grade:	1
O&M Grade:	0
Clock Start/From:	10
Clock To:	1
1st Value:	
2nd Value:	
Value Percent:	
Continuous Index:	
Within 8" of Joint:	YES
Remarks:	

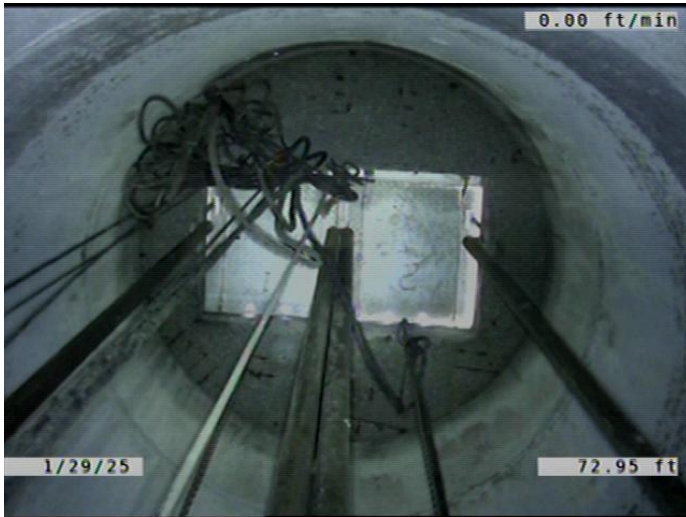

Code:	AWW
Description:	Access Point Wet Well
Distance (ft):	73.0
Structural Grade:	0
O&M Grade:	0
Clock Start/From:	
Clock To:	
1st Value:	
2nd Value:	
Value Percent:	
Continuous Index:	
Within 8" of Joint:	NO
Remarks:	LS007