

Profile/Photo Observation Report



Date:	02/01/2025	Weather:		Coding:	PACP 7.0
Pipe Length (ft):		Owner:	City of Hobart	Pre Clean:	Heavy Cleaning
P.O.#:	YES502259	Surveyor:	S. Bucklin	PSR:	M-902-008.1-M-902-009
Customer:	City of Hobart	Clean Date:	08/21/2023	Shape:	C

Street:	East 34th Lane	Flow Control:	Not Controlled
City:	Hobart, IN	Year Renewed:	
Location:	Easement/Right of Way	Tape/Media #:	
Purpose:	Sewer System Evaluation Survey (SS	Dia/Height:	10"
Use:	Sanitary Sewage Pipe	Material:	VCP
Drain Area:		Lining:	None
Category:	NA		
Comment:			
Location Details:		Direction of Survey:	Downstream
US MH:	M-902-008.1	DS MH:	M-902-009
		Total Length Surveyed (ft):	211.7

O&M Index:	3.93	O&M Quick:	4A31	O&M Rating:	55.00
Structural Index:	2.00	Structural Quick:	2A00	Structural Rating:	28.00
Overall Index:	2.96	Overall Quick:	4A31	Overall Rating:	83.00

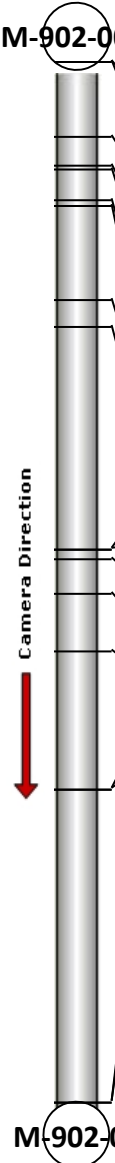
	Position	Code	Observation	Video (sec)	Grade
	M-902-008.1				
	.0	AMH	Manhole	0	NA
	.0	MWL	Miscellaneous Water Level	88	NA
	15.3	MWLS(S01)	Miscellaneous Water Level Sag	168	S 2
	21.0	TFC	Tap Factory Capped	202	NA
	21.9	MWLS(F01)	Miscellaneous Water Level Sag	221	S 2
	28.2	TFC	Tap Factory Capped	261	NA
	29.1	MWLS(S02)	Miscellaneous Water Level Sag	285	S 2
	48.6	MWLS(F02)	Miscellaneous Water Level Sag	383	S 2
	54.0	MWLS(S03)	Miscellaneous Water Level Sag	416	S 2
	99.2	MWLS(F03)	Miscellaneous Water Level Sag	718	S 2
	99.2	MWL	Miscellaneous Water Level	726	NA
	101.0	TFD	Tap Factory Defective	766	M 3
	108.2	TF	Tap Factory	835	NA
	120.1	MWL	Miscellaneous Water Level	928	NA
	148.0	MWL	Miscellaneous Water Level	1189	NA
	148.0	MCU(S04)	Miscellaneous Camera Underwater	1196	M 4
	211.6	MCU(F04)	Miscellaneous Camera Underwater	1846	M 4
	211.7	MSA	Miscellaneous Survey Abandoned	1854	NA
M-902-009					



Code: **AMH**
 Description: **Manhole**

 Distance (ft): **.0**
 Structural Grade: **0**
 O&M Grade: **0**
 Clock Start/From:
 Clock To:
 1st Value:
 2nd Value:
 Value Percent:
 Continuous Index:
 Within 8" of Joint: **NO**
 Remarks: **M-902-008.1**

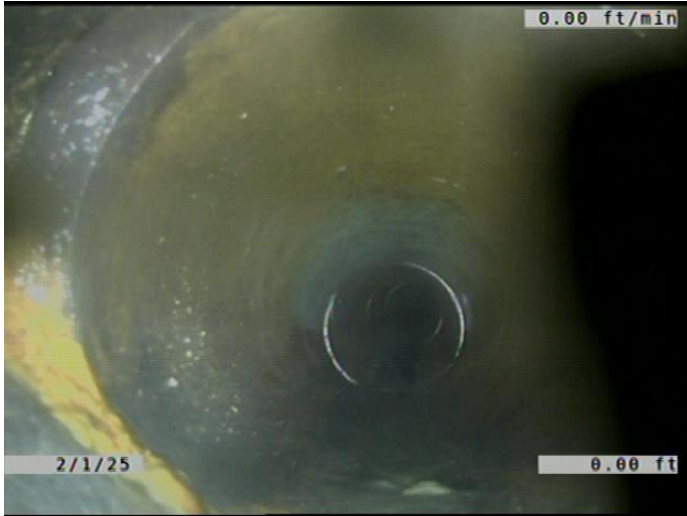

Code:	MWL
Description:	Miscellaneous Water Level
Distance (ft):	.0
Structural Grade:	0
O&M Grade:	0
Clock Start/From:	
Clock To:	
1st Value:	
2nd Value:	
Value Percent:	5.000
Continuous Index:	
Within 8" of Joint:	NO
Remarks:	



Code:	MWLS
Description:	Miscellaneous Water Level Sag
Distance (ft):	15.3
Structural Grade:	2
O&M Grade:	0
Clock Start/From:	
Clock To:	
1st Value:	
2nd Value:	
Value Percent:	10.000
Continuous Index:	S01
Within 8" of Joint:	NO
Remarks:	

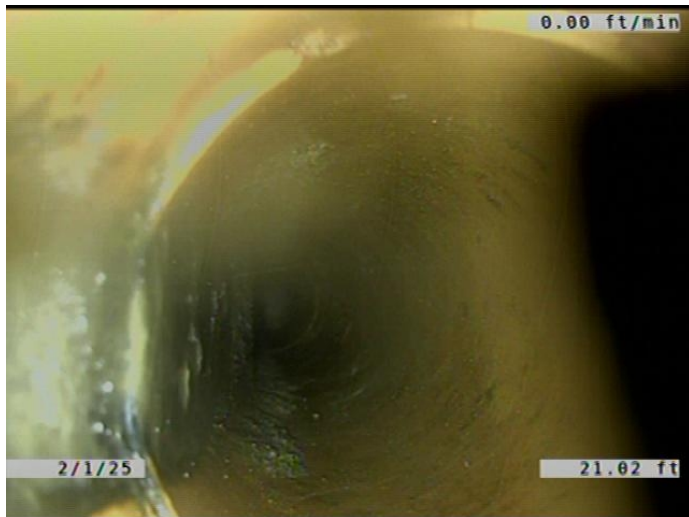

Code: **TFC**
 Description: **Tap Factory Capped**

Distance (ft): **21.0**
 Structural Grade: **0**
 O&M Grade: **0**
 Clock Start/From: **9**
 Clock To:
 1st Value: **6.000**
 2nd Value:
 Value Percent:
 Continuous Index:
 Within 8" of Joint: **YES**
 Remarks:

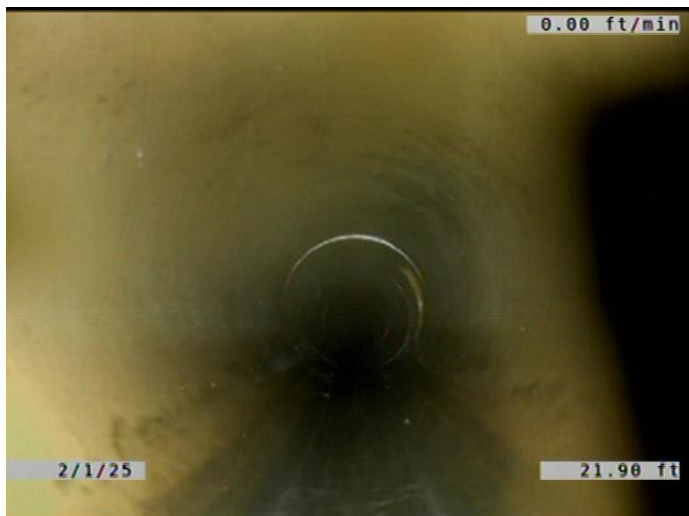

Code: **MWLS**
 Description: **Miscellaneous Water Level Sag**

Distance (ft): **21.9**
 Structural Grade: **2**
 O&M Grade: **0**
 Clock Start/From:
 Clock To:
 1st Value:
 2nd Value:
 Value Percent: **10.000**
 Continuous Index: **F01**
 Within 8" of Joint: **NO**
 Remarks:

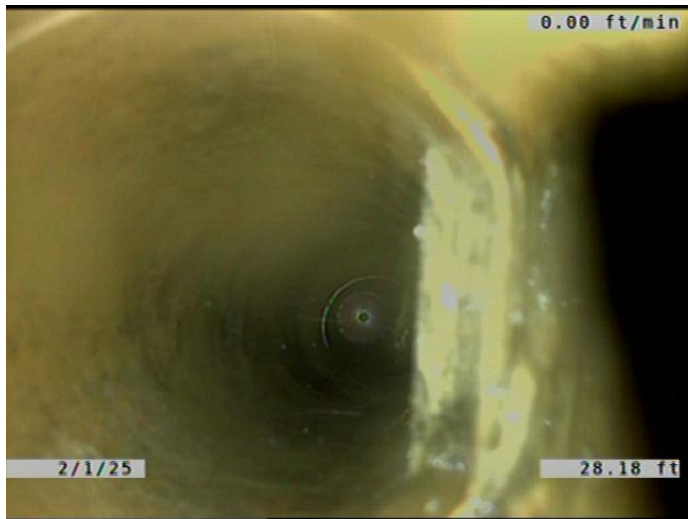

Code: **TFC**
Description: **Tap Factory Capped**

Distance (ft): **28.2**
Structural Grade: **0**
O&M Grade: **0**
Clock Start/From: **3**
Clock To:
1st Value: **6.000**
2nd Value:
Value Percent:
Continuous Index:
Within 8" of Joint: **YES**
Remarks:



Code: **MWLS**
Description: **Miscellaneous Water Level Sag**

Distance (ft): **29.1**
Structural Grade: **2**
O&M Grade: **0**
Clock Start/From:
Clock To:
1st Value:
2nd Value:
Value Percent: **10.000**
Continuous Index: **S02**
Within 8" of Joint: **NO**
Remarks:

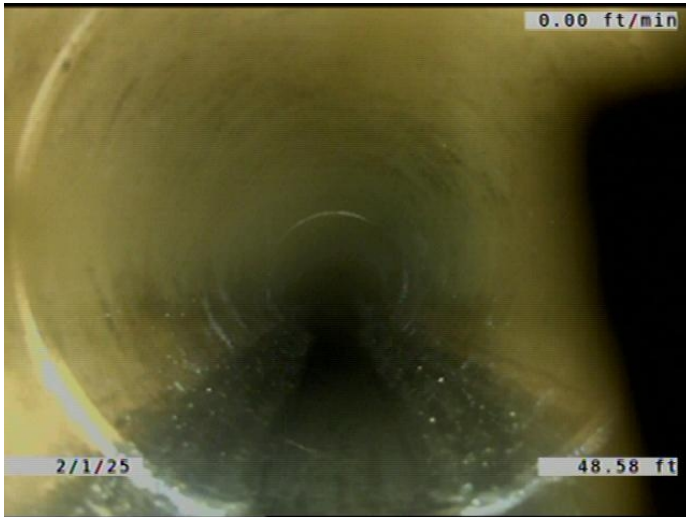

Code: **MWLS**
Description: **Miscellaneous Water Level Sag**

Distance (ft): **48.6**
Structural Grade: **2**
O&M Grade: **0**
Clock Start/From:
Clock To:
1st Value:
2nd Value:
Value Percent: **10.000**
Continuous Index: **F02**
Within 8" of Joint: **NO**
Remarks:



Code: **MWLS**
Description: **Miscellaneous Water Level Sag**

Distance (ft): **54.0**
Structural Grade: **2**
O&M Grade: **0**
Clock Start/From:
Clock To:
1st Value:
2nd Value:
Value Percent: **10.000**
Continuous Index: **S03**
Within 8" of Joint: **NO**
Remarks:



Code: **MWLS**
Description: **Miscellaneous Water Level Sag**

Distance (ft): **99.2**
Structural Grade: **2**
O&M Grade: **0**
Clock Start/From:
Clock To:
1st Value:
2nd Value:
Value Percent: **10.000**
Continuous Index: **F03**
Within 8" of Joint: **NO**
Remarks:

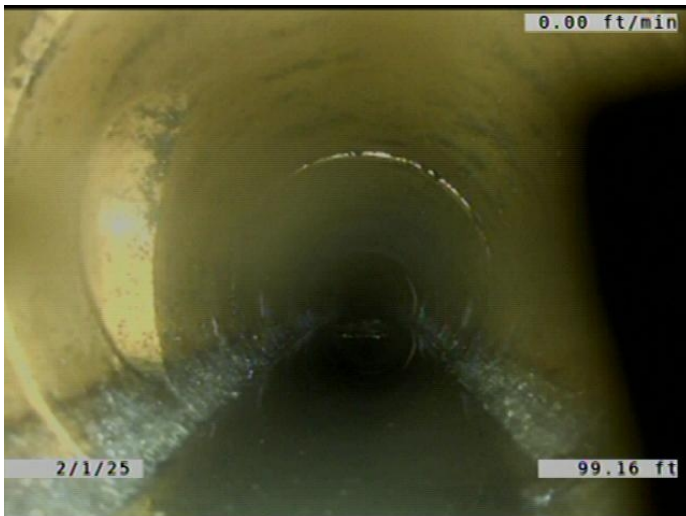

Code: **MWL**
Description: **Miscellaneous Water Level**

Distance (ft): **99.2**
Structural Grade: **0**
O&M Grade: **0**
Clock Start/From:
Clock To:
1st Value:
2nd Value:
Value Percent: **20.000**
Continuous Index:
Within 8" of Joint: **NO**
Remarks:

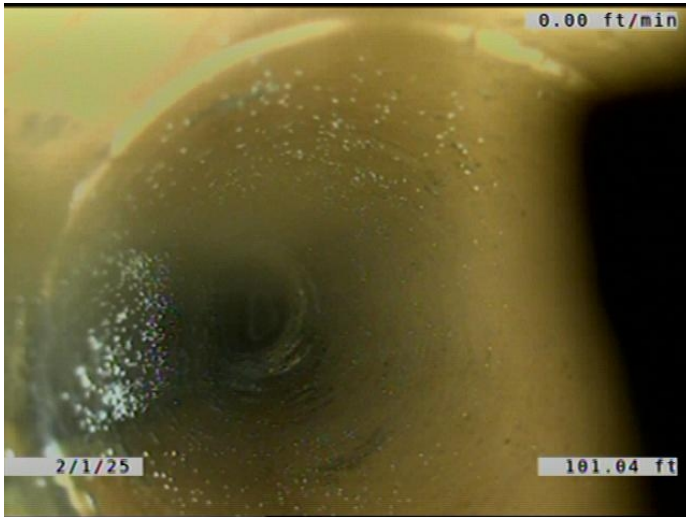

Code: **TFD**
Description: **Tap Factory Defective**

Distance (ft): **101.0**
Structural Grade: **0**
O&M Grade: **3**
Clock Start/From: **9**
Clock To:
1st Value: **6.000**
2nd Value:
Value Percent:
Continuous Index:
Within 8" of Joint: **YES**
Remarks: **CAPPED. ENCRUSTATION COMING FROM THE JOINTS.**

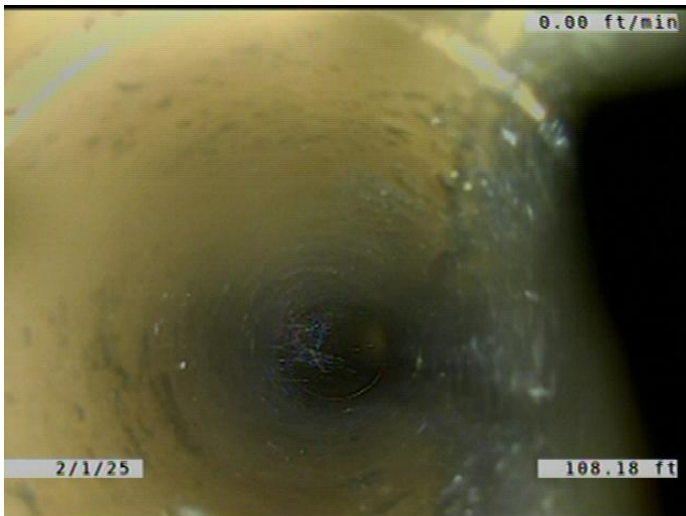

Code: **TF**
Description: **Tap Factory**

Distance (ft): **108.2**
Structural Grade: **0**
O&M Grade: **0**
Clock Start/From: **3**
Clock To:
1st Value: **6.000**
2nd Value:
Value Percent:
Continuous Index:
Within 8" of Joint: **YES**
Remarks: **CONSTANTLY RUNNING WATER.**

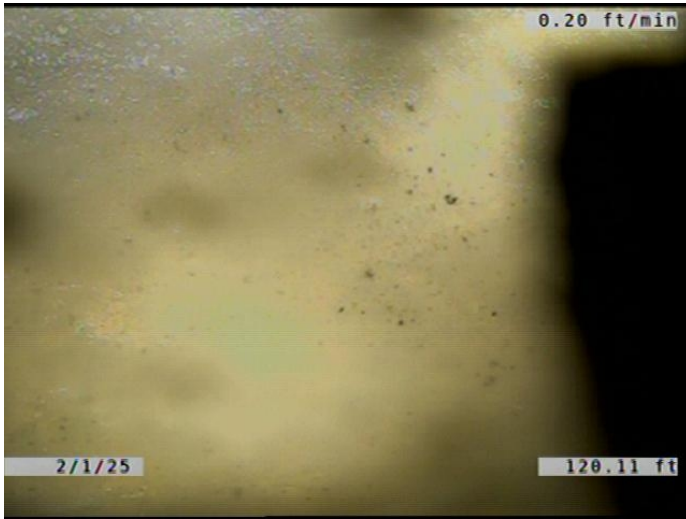

Code: **MWL**
Description: **Miscellaneous Water Level**

Distance (ft): **120.1**
Structural Grade: **0**
O&M Grade: **0**
Clock Start/From:
Clock To:
1st Value:
2nd Value:
Value Percent: **45.000**
Continuous Index:
Within 8" of Joint: **NO**
Remarks:

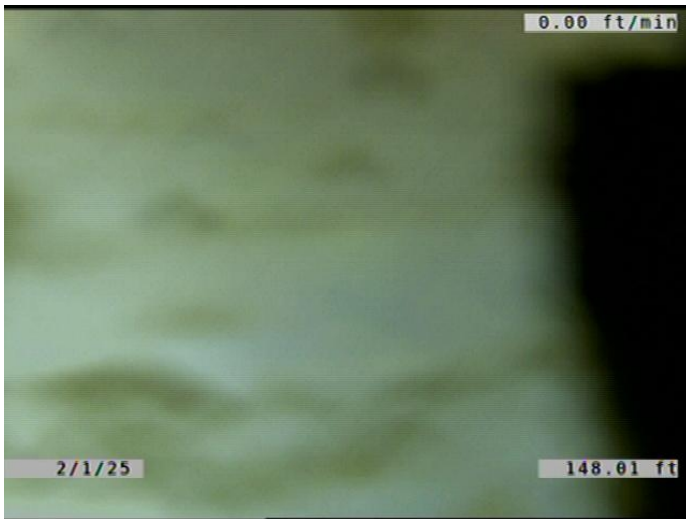

Code: **MWL**
Description: **Miscellaneous Water Level**

Distance (ft): **148.0**
Structural Grade: **0**
O&M Grade: **0**
Clock Start/From:
Clock To:
1st Value:
2nd Value:
Value Percent: **55.000**
Continuous Index:
Within 8" of Joint: **NO**
Remarks:



Code: **MCU**
Description: **Miscellaneous Camera Underwater**

Distance (ft): **148.0**
Structural Grade: **0**
O&M Grade: **4**
Clock Start/From:
Clock To:
1st Value:
2nd Value:
Value Percent:
Continuous Index: **S04**
Within 8" of Joint: **NO**
Remarks:



Code: **MCU**
Description: **Miscellaneous Camera Underwater**

Distance (ft): **211.6**
Structural Grade: **0**
O&M Grade: **4**
Clock Start/From:
Clock To:
1st Value:
2nd Value:
Value Percent:
Continuous Index: **F04**
Within 8" of Joint: **NO**
Remarks:



Code:	MSA
Description:	Miscellaneous Survey Abandoned
Distance (ft):	211.7
Structural Grade:	0
O&M Grade:	0
Clock Start/From:	
Clock To:	
1st Value:	
2nd Value:	
Value Percent:	
Continuous Index:	
Within 8" of Joint:	NO
Remarks:	CAMERA UNDERWATER AND CANT SEE ANYMORE.