

Profile/Photo Observation Report



Date:	02/22/2024	Weather:		Coding:	PACP 7.0
Pipe Length (ft):	2.5	Owner:	City of Hobart	Pre Clean:	Heavy Cleaning
P.O.#:	YES502259	Surveyor:	S. Bucklin	PSR:	P-604-116.2 (East)-116
Customer:	City of Hobart	Clean Date:	02/22/2024	Shape:	C

Street:	W CLEVELAND AVE	Flow Control:	Not Controlled
City:	Hobart, IN	Year Renewed:	
Location:	Local rural streets with light traffic, t	Tape/Media #:	
Purpose:	Maintenance Related	Dia/Height:	10"
Use:	Sanitary Sewage Pipe	Material:	CP
Drain Area:		Lining:	None
Category:	NA		
Comment:			
Location Details:		Direction of Survey:	Upstream
US MH:	M-604-116.2 (EAST)	DS MH:	M-604-116
		Total Length Surveyed (ft):	2.1

O&M Index:	2.00	O&M Quick:	2200	O&M Rating:	4.00
Structural Index:	4.50	Structural Quick:	5141	Structural Rating:	9.00
Overall Index:	3.25	Overall Quick:	5141	Overall Rating:	13.00

	Position	Code	Observation	Video (sec)	Grade
<p>Camera Direction</p> <p>M-604-116</p> <p>M-604-116.2 (EAST)</p>	.0	AMH	Manhole	0	NA
	.0	MWL	Miscellaneous Water Level	98	NA
	.0	DSF	Deposits Settled Fine	127	M 2
	.0	FM	Fracture Multiple	177	S 4
	1.0	BSV	Broken Soil Visible	302	S 5
	1.7	TBI	Tap Break-in Intruding	346	M 2
	1.8	MSC	Miscellaneous Shape/Size Change	649	NA
	1.8	MGO	Miscellaneous General Observation	659	NA
	2.1	MSA	Miscellaneous Survey Abandoned	706	NA

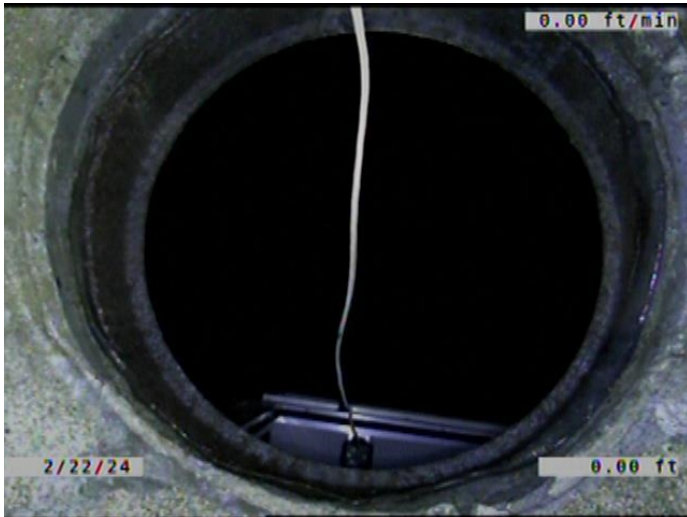

Code: **AMH**
Description: **Manhole**

Distance (ft): **.0**
Structural Grade: **0**
O&M Grade: **0**
Clock Start/From:
Clock To:
1st Value:
2nd Value:
Value Percent:
Continuous Index:
Within 8" of Joint: **NO**
Remarks: **M-604-116**



Code: **MWL**
Description: **Miscellaneous Water Level**

Distance (ft): **.0**
Structural Grade: **0**
O&M Grade: **0**
Clock Start/From:
Clock To:
1st Value:
2nd Value:
Value Percent: **5.000**
Continuous Index:
Within 8" of Joint: **NO**
Remarks:



Code:	DSF
Description:	Deposits Settled Fine
Distance (ft):	.0
Structural Grade:	0
O&M Grade:	2
Clock Start/From:	5
Clock To:	7
1st Value:	
2nd Value:	
Value Percent:	5.000
Continuous Index:	
Within 8" of Joint:	YES
Remarks:	

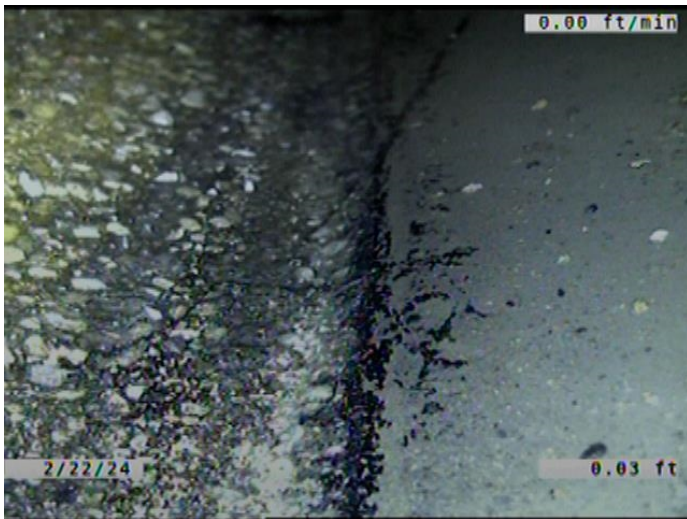

Code:	FM
Description:	Fracture Multiple
Distance (ft):	.0
Structural Grade:	4
O&M Grade:	0
Clock Start/From:	12
Clock To:	12
1st Value:	
2nd Value:	
Value Percent:	
Continuous Index:	
Within 8" of Joint:	YES
Remarks:	

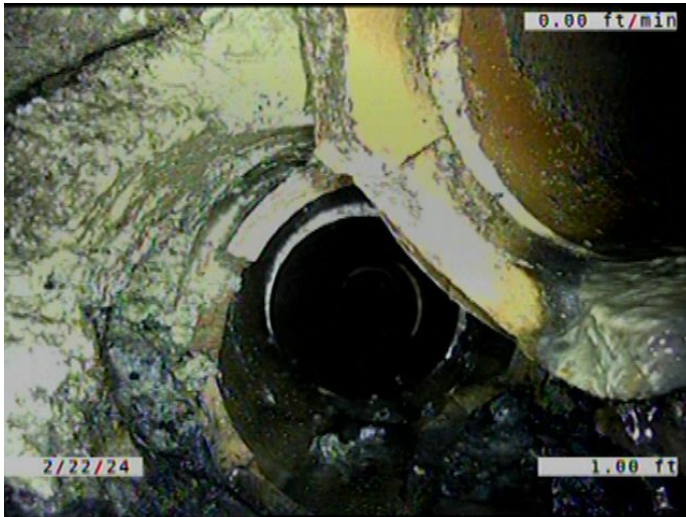

Code: **BSV**
Description: **Broken Soil Visible**

Distance (ft): **1.0**
Structural Grade: **5**
O&M Grade: **0**
Clock Start/From: **12**
Clock To: **12**
1st Value:
2nd Value:
Value Percent:
Continuous Index:
Within 8" of Joint: **YES**
Remarks:



Code: **TBI**
Description: **Tap Break-in Intruding**

Distance (ft): **1.7**
Structural Grade: **0**
O&M Grade: **2**
Clock Start/From: **2**
Clock To:
1st Value: **6.000**
2nd Value: **3.000**
Value Percent:
Continuous Index:
Within 8" of Joint: **YES**
Remarks: **CONSTANTLY RUNNING WATER.
JOINTS IN THE SERVICE OFFSET. SOIL**

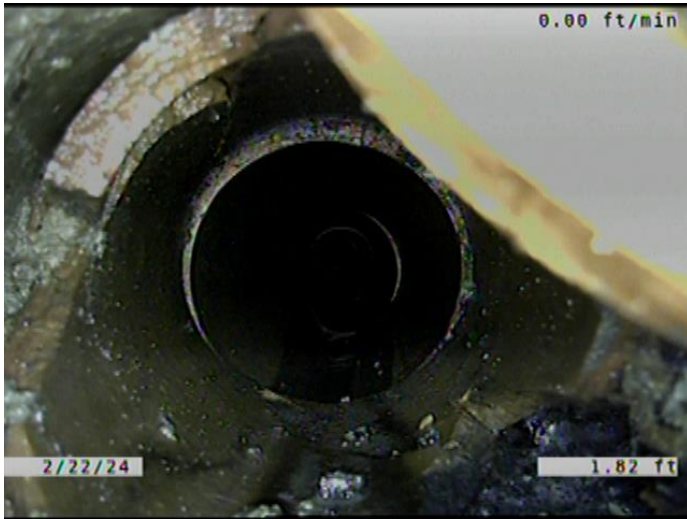

Code: **MSC**
Description: **Miscellaneous Shape/Size Change**

Distance (ft): **1.8**
Structural Grade: **0**
O&M Grade: **0**
Clock Start/From:
Clock To:
1st Value: **6.000**
2nd Value:
Value Percent:
Continuous Index:
Within 8" of Joint: **NO**
Remarks:

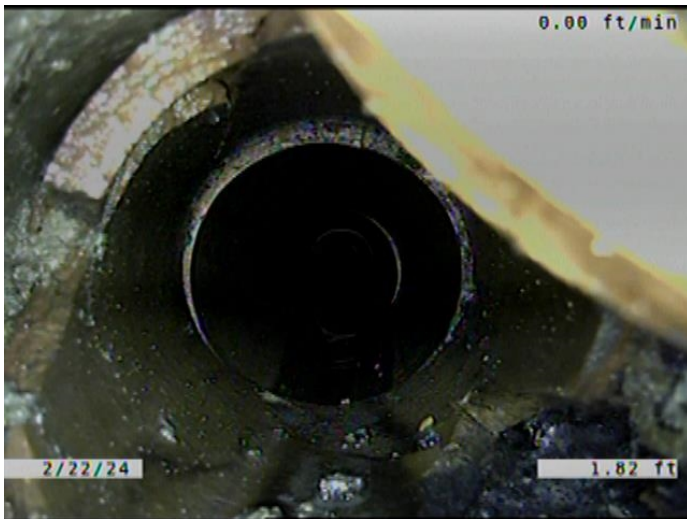

Code: **MGO**
Description: **Miscellaneous General Observation**

Distance (ft): **1.8**
Structural Grade: **0**
O&M Grade: **0**
Clock Start/From:
Clock To:
1st Value:
2nd Value:
Value Percent:
Continuous Index:
Within 8" of Joint: **NO**
Remarks: **12" CONCRETE TO 6" VCP. LINE LOOKS TO BE A LONG SERVICE.**



Code:	MSA
Description:	Miscellaneous Survey Abandoned
Distance (ft):	2.1
Structural Grade:	0
O&M Grade:	0
Clock Start/From:	
Clock To:	
1st Value:	
2nd Value:	
Value Percent:	
Continuous Index:	
Within 8" of Joint:	NO
Remarks:	CAMERA CANT MAKE IT PAST PROTRUDING TAP MISSING PIPE WA