

Profile/Photo Observation Report



Date:	03/09/2024	Weather:		Coding:	PACP 7.0
Pipe Length (ft):	91.0	Owner:	City of Hobart	Pre Clean:	Light Cleaning
P.O.#:		Surveyor:	S. Bucklin	PSR:	P-704-072.1-068.2
Customer:	City of Hobart	Clean Date:	03/09/2024	Shape:	C

Street:	LAKEWOOD DR	Flow Control:	Not Controlled
City:	Hobart, IN	Year Renewed:	
Location:	Easement/Right of Way	Tape/Media #:	
Purpose:	Sewer System Evaluation Survey (SS	Dia/Height:	8"
Use:	Sanitary Sewage Pipe	Material:	PVC
Drain Area:		Lining:	None
Category:	NA		
Comment:			
Location Details:		Direction of Survey:	Downstream
US MH:	M-704-072.1	DS MH:	M-704-068.2
		Total Length Surveyed (ft):	91.2

O&M Index:	0.00	O&M Quick:	0000	O&M Rating:	0.00
Structural Index:	3.00	Structural Quick:	5122	Structural Rating:	9.00
Overall Index:	3.00	Overall Quick:	5122	Overall Rating:	9.00

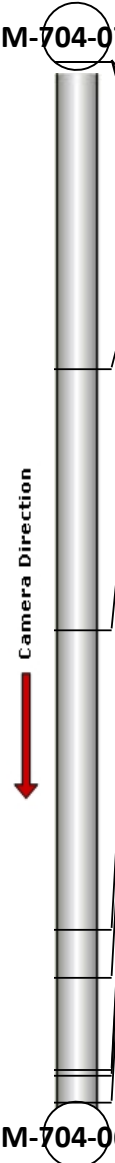
	Position	Code	Observation	Video (sec)	Grade
	M-704-072.1				
	.0	AMH	Manhole	0	NA
	.0	MWL	Miscellaneous Water Level	79	NA
	.0	MGO	Miscellaneous General Observation	115	NA
	26.9	TF	Tap Factory	251	NA
	49.8	TF	Tap Factory	361	NA
	76.0	TF	Tap Factory	485	NA
	80.2	MWLS(S01)	Miscellaneous Water Level Sag	520	S 2
	88.3	MWLS(F01)	Miscellaneous Water Level Sag	562	S 2
	88.9	SMW	Surface Damage Missing Wall	608	S 5
	91.2	AMH	Manhole	729	NA
M-704-068.2					

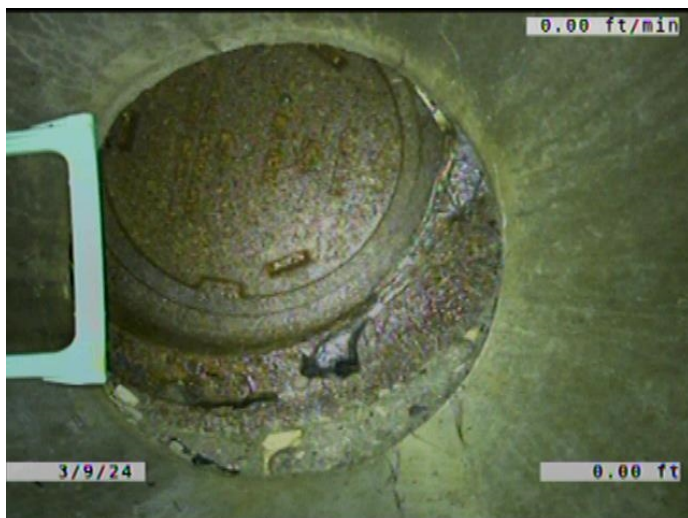

Code: **AMH**
Description: **Manhole**

Distance (ft): **.0**
Structural Grade: **0**
O&M Grade: **0**
Clock Start/From:
Clock To:
1st Value:
2nd Value:
Value Percent:
Continuous Index:
Within 8" of Joint: **NO**
Remarks: **M-704-072.1**



Code: **MWL**
Description: **Miscellaneous Water Level**

Distance (ft): **.0**
Structural Grade: **0**
O&M Grade: **0**
Clock Start/From:
Clock To:
1st Value:
2nd Value:
Value Percent: **5.000**
Continuous Index:
Within 8" of Joint: **NO**
Remarks:

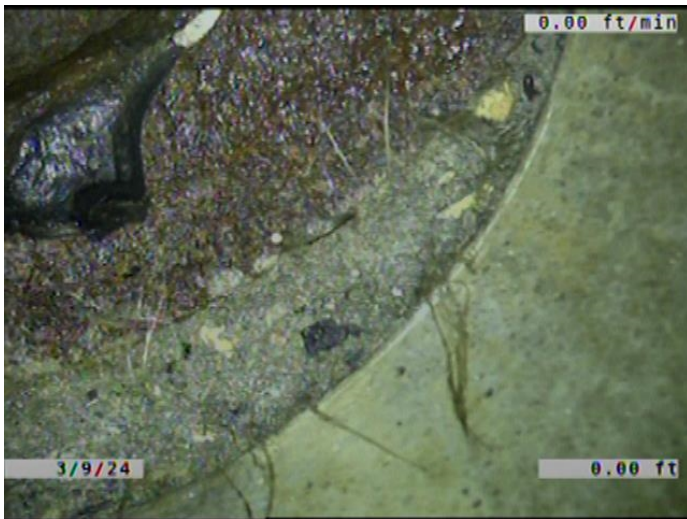

Code: **MGO**
Description: **Miscellaneous General Observation**

Distance (ft): **.0**
Structural Grade: **0**
O&M Grade: **0**
Clock Start/From:
Clock To:
1st Value:
2nd Value:
Value Percent:
Continuous Index:
Within 8" of Joint: **NO**
Remarks: **MANHOLE FROM HAS SHIFTED. SOIL VISIBLE.**

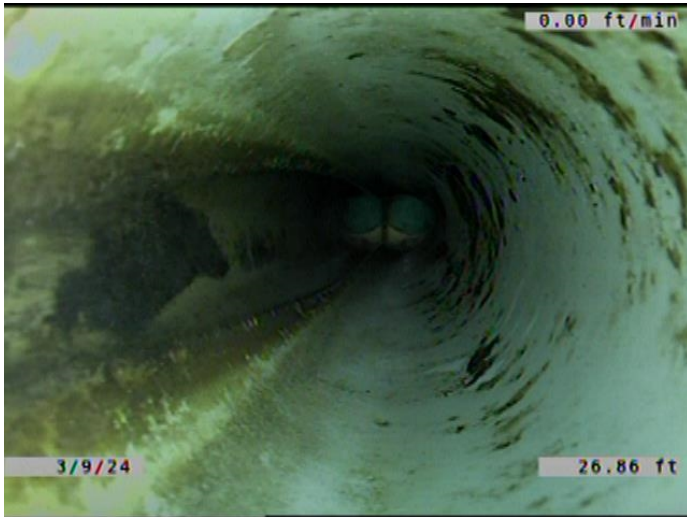

Code: **TF**
Description: **Tap Factory**

Distance (ft): **26.9**
Structural Grade: **0**
O&M Grade: **0**
Clock Start/From: **9**
Clock To:
1st Value: **6.000**
2nd Value:
Value Percent:
Continuous Index:
Within 8" of Joint: **YES**
Remarks:

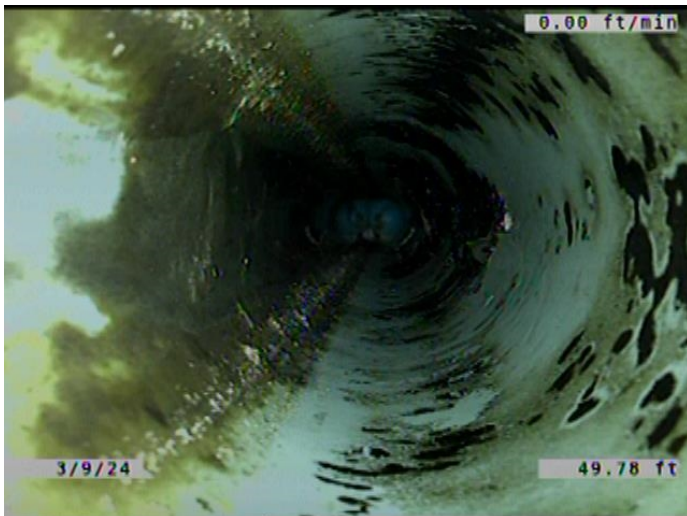

Code: **TF**
Description: **Tap Factory**

Distance (ft): **49.8**
Structural Grade: **0**
O&M Grade: **0**
Clock Start/From: **9**
Clock To:
1st Value: **6.000**
2nd Value:
Value Percent:
Continuous Index:
Within 8" of Joint: **YES**
Remarks:

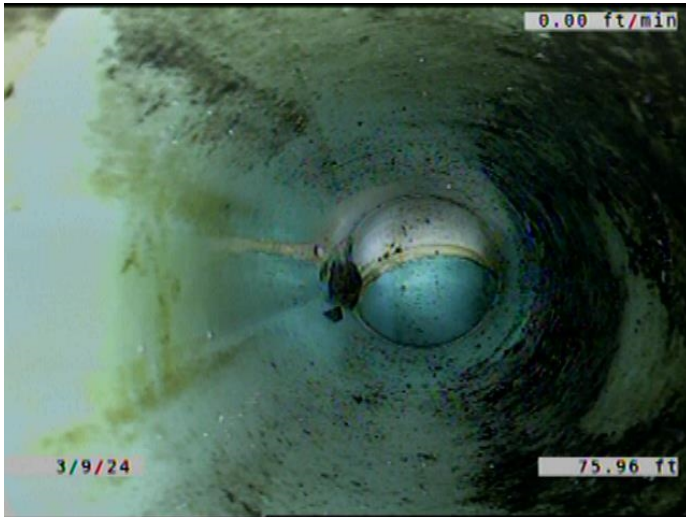

Code: **TF**
Description: **Tap Factory**

Distance (ft): **76.0**
Structural Grade: **0**
O&M Grade: **0**
Clock Start/From: **9**
Clock To:
1st Value: **6.000**
2nd Value:
Value Percent:
Continuous Index:
Within 8" of Joint: **YES**
Remarks:



Code: **MWLS**
Description: **Miscellaneous Water Level Sag**

Distance (ft): **80.2**
Structural Grade: **2**
O&M Grade: **0**
Clock Start/From:
Clock To:
1st Value:
2nd Value:
Value Percent: **5.000**
Continuous Index: **S01**
Within 8" of Joint: **NO**
Remarks:



Code: **MWLS**
Description: **Miscellaneous Water Level Sag**

Distance (ft): **88.3**
Structural Grade: **2**
O&M Grade: **0**
Clock Start/From:
Clock To:
1st Value:
2nd Value:
Value Percent: **5.000**
Continuous Index: **F01**
Within 8" of Joint: **NO**
Remarks:



Code: **SMW**
Description: **Surface Damage Missing Wall**

Distance (ft): **88.9**
Structural Grade: **5**
O&M Grade: **0**
Clock Start/From: **10**
Clock To: **12**
1st Value:
2nd Value:
Value Percent:
Continuous Index:
Within 8" of Joint: **YES**
Remarks: **RIGHT AT THE MANHOLE.**



Code:	AMH
Description:	Manhole
Distance (ft):	91.2
Structural Grade:	0
O&M Grade:	0
Clock Start/From:	
Clock To:	
1st Value:	
2nd Value:	
Value Percent:	
Continuous Index:	
Within 8" of Joint:	NO
Remarks:	M-704-068.2